

0.0"  
1.1.00  
Vivendo abandonado

♩ = 69,000015      ♩ = 138,999893

5

7

9

Perc. Kora E. Bass Perc. Organ Band

11

Perc. Kora E. Bass Perc. Organ

14

Perc. Kora E. Bass Perc. Organ

16

Perc.  
Kora  
E. Bass  
Perc. Organ  
Band.

19

Perc.  
Kora  
E. Bass  
Perc. Organ  
Band.

21

Perc. Kora E. Bass Perc. Organ

23

Perc. Kora E. Bass Perc. Organ

26

Perc. Kora E. Bass Perc. Organ

28

Perc.

Kora

E. Bass

Perc. Organ

Band.

30

Perc.

Kora

E. Bass

Perc. Organ

32

34

36

Perc.  
Kora  
E. Bass  
Perc. Organ  
Band.

39

Perc.  
Kora  
E. Bass  
Perc. Organ

41

Perc. Kora E. Bass Perc. Organ

44

Perc. Kora E. Bass Perc. Organ

46

Perc. Kora E. Bass Perc. Organ

48

Perc.  
Kora  
E. Bass  
Perc. Organ

50

Perc.  
Kora  
E. Bass  
Perc. Organ

53

Perc. Kora Kora E. Bass Perc. Organ Band

56

Perc. Kora Kora E. Bass Perc. Organ Band

59

61

63

Perc. Kora E. Bass Perc. Organ

65

Perc. Kora E. Bass Perc. Organ Band.

67

Perc. Kora E. Bass Perc. Organ

69

Perc.

Kora

E. Bass

Perc. Organ

Band.

70

Perc.

Kora

E. Bass

Perc. Organ

Band.

72 15

Perc. Organ

Perc. Kora E. Bass

74

Perc. Organ

Perc. Kora E. Bass

Band.

76

Perc. Kora E. Bass Perc. Organ

78

Perc. Kora E. Bass Perc. Organ

80

Perc. Kora E. Bass Perc. Organ

82

Perc. Kora E. Bass Perc. Organ

84

Perc. Kora E. Bass Perc. Organ

86

Perc. Kora E. Bass Perc. Organ

88

Perc. Kora E. Bass Perc. Organ

90

Perc. Kora Kora E. Bass Perc. Organ

92

Perc. Kora Kora E. Bass Perc. Organ Band

94

Perc. Kora E. Bass Perc. Organ Band

96

Perc. Organ

Band.

98

Perc. Organ

Band.

100

Perc. Kora Kora E. Bass Perc. Organ

102

Perc. Kora E. Bass Perc. Organ Band.

104

Perc. Organ

Perc.

Kora

E. Bass

Band.

106

Perc. Organ

Perc.

Kora

E. Bass

Band.

108

110

# Percussion

♩ = 69,000015      ♩ = 138,999893

4

7 \*\*\*\*\*Ismail\*\*\*\*\* Dxx19=3884 3103

10

13

16

19

22

25

28

V.S.

31

34

37

40

43

46

49

52

55

58

Percussion

61

64

66

68

70

73

75

78

81

84

Percussion

87

90

93

96

99

102

105

108

110

Kora

♩ = 69,000015 ♩ = 138,999893

V.S.

32

35

38

41

44

47

50

53

57

60

62

64

66

68

70

72

74

77

80

83

V.S.

# Kora

♩ = 69,000015 ♩ = 138,999893

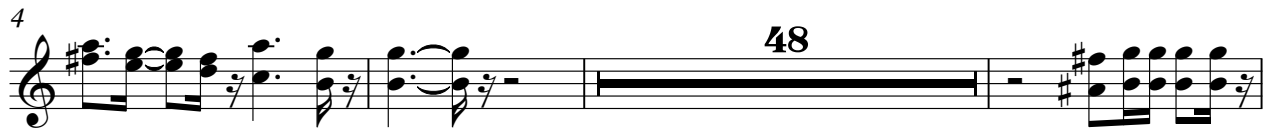

# Kora

♩ = 69,000015                      ♩ = 138,999893

**90**

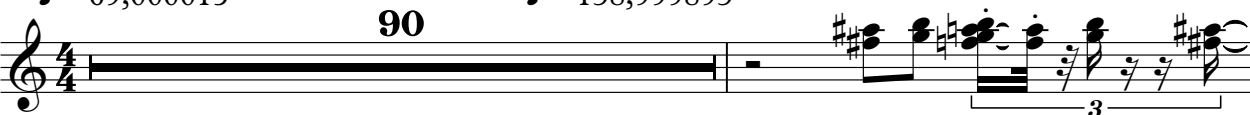

**92**

**99**

**101**

**10**

# 5-string Electric Bass

♩ = 69,000015 ♩ = 138,999893

5

9

12

15

18

21

24

27

30

V.S.

33

37

41

44

47

50

53

56

60

63

66

69

72

75

78

81

84

87

90

93

V.S.

4

5-string Electric Bass

96

99

102

105

108

# Percussive Organ

♩ = 69,000015 ♩ = 138,999893

V.S.

## Percussive Organ

19

22

25

28

31

34

37

40

43

46

49

52

Percussive Organ

55

58

61

63

66

69

72

75

78

81

84

86

Percussive Organ

89

92

95

98

101

104

Percussive Organ

107

109

# Bandoneon

♩ = 69,000015    ♩ = 138,999893

58

61

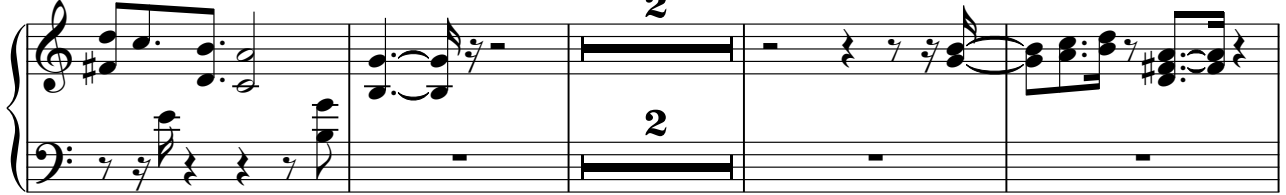

67

74

95

97

104

108

Bandoneon

110
