

0.0"
1.1,00
Lenha

♩ = 75,000000

Tenor Saxophone

Percussion

Jazz Guitar

Jazz Guitar

Kora

Electric Bass

Percussive Organ

Percussive Organ

FM Synth

♩ = 75,000000

Orchestra Hit

♩ = 75,000000

Violoncello

3

J. Gtr.

J. Gtr.

Vc.

5

J. Gtr.

J. Gtr.

Vc.

7

J. Gtr.

Kora

Vc.

8

J. Gtr.

Kora

10

J. Gtr.
J. Gtr.
Kora
E. Bass

12

J. Gtr.
J. Gtr.
Kora
E. Bass

13

J. Gtr.
J. Gtr.
Kora
E. Bass

15

J. Gtr.

J. Gtr.

Kora

17

J. Gtr.

J. Gtr.

Kora

19

J. Gtr.

J. Gtr.

Kora

21

J. Gtr.

J. Gtr.

Kora

23

J. Gtr.
J. Gtr.
Kora
Vc.

25

J. Gtr.
J. Gtr.
Kora
Vc.

27

J. Gtr.
J. Gtr.
Kora
Vc.

29

J. Gtr.
J. Gtr.
Kora
Vc.

31

J. Gtr.
J. Gtr.
Kora
E. Bass
Perc. Organ
FM
Vc.

32

J. Gtr.

J. Gtr.

Kora

E. Bass

Perc. Organ

FM

Vc.

33

J. Gtr.

J. Gtr.

Kora

E. Bass

Perc. Organ

FM

Vc.

34

J. Gtr.

J. Gtr.

Kora

E. Bass

Perc. Organ

FM

Vc.

36

J. Gtr.

J. Gtr.

Kora

E. Bass

Perc. Organ

FM

Vc.

37

38

J. Gtr.

J. Gtr.

Kora

E. Bass

Perc. Organ

FM

Vc.

40

J. Gtr.

J. Gtr.

Kora

E. Bass

Perc. Organ

FM

Vc.

41

J. Gtr.

J. Gtr.

Kora

E. Bass

Perc. Organ

FM

Vc.

43

J. Gtr.

J. Gtr.

Kora

E. Bass

Perc. Organ

FM

Vc.

45

Ten. Sax.

Perc.

J. Gtr.

J. Gtr.

Kora

E. Bass

Perc. Organ

FM

Orch. Hit

Vc.

3

46

Ten. Sax.

Perc.

J. Gtr.

J. Gtr.

Kora

E. Bass

Perc. Organ

FM

Orch. Hit

Vc.

3

47

Ten. Sax.

Perc.

J. Gtr.

J. Gtr.

Kora

E. Bass

Perc. Organ

Perc. Organ

FM

Orch. Hit

Vc.

48

Ten. Sax.

Perc.

J. Gtr.

J. Gtr.

Kora

E. Bass

Perc. Organ

Perc. Organ

FM

Orch. Hit

Vc.

49

Ten. Sax.

Perc.

J. Gtr.

J. Gtr.

Kora

E. Bass

Perc. Organ

Perc. Organ

FM

Orch. Hit

Vc.

50

Ten. Sax.

Perc.

J. Gtr.

J. Gtr.

Kora

E. Bass

Perc. Organ

Perc. Organ

FM

Orch. Hit

Vc.

51

- Ten. Sax.**: Treble clef, playing a melodic line with a sharp sign.
- Perc.**: Drum set notation with various rhythmic patterns and accents.
- J. Gtr.**: Treble clef, playing a complex melodic line with many accidentals.
- J. Gtr.**: Treble clef, playing a melodic line with a flat sign.
- Kora**: Treble clef, playing a melodic line with many accidentals.
- E. Bass**: Bass clef, playing a melodic line with many accidentals.
- Perc. Organ**: Treble clef, playing a melodic line with many accidentals.
- Perc. Organ**: Bass clef, playing a melodic line with many accidentals.
- FM**: Treble clef, playing a melodic line with many accidentals.
- Orch. Hit**: Treble clef, playing a melodic line with a sharp sign.
- Vc.**: Bass clef, playing a melodic line with many accidentals.

52

Perc.

J. Gtr.

J. Gtr.

Kora

E. Bass

Perc. Organ

FM

Vc.

53

- Ten. Sax.**: Melodic line with eighth and sixteenth notes.
- Perc.**: Rhythmic accompaniment with snare and cymbal patterns.
- J. Gtr.** (top): Chordal accompaniment with arpeggiated chords.
- J. Gtr.** (bottom): Melodic line with sustained notes.
- Kora**: Chordal accompaniment, similar to the top J. Gtr.
- E. Bass**: Bass line with eighth notes and rests.
- Perc. Organ**: Sustained chordal accompaniment.
- FM**: Fiddle/Mandolin part with a few notes.
- Orch. Hit**: Melodic line mirroring the Tenor Saxophone.
- Vc.**: Sustained chordal accompaniment.

54

Ten. Sax.

Perc.

J. Gtr.

J. Gtr.

Kora

E. Bass

Perc. Organ

FM

Orch. Hit

Vc.

Detailed description of the musical score: The score is for page 26, starting at measure 54. It features ten staves. The Tenor Saxophone part has a melodic line with eighth notes and rests. The Percussion part shows a complex rhythmic pattern with various symbols. The two Jazz Guitar parts have different textures, one with chords and the other with a more melodic line. The Kora part has a melodic line with many beamed notes. The E. Bass part has a simple melodic line. The Perc. Organ part has a sustained chord. The FM part has a melodic line with some grace notes. The Orch. Hit part has a melodic line with eighth notes. The Vc. part has a sustained chord.

55

56

Perc.

J. Gtr.

J. Gtr.

Kora

E. Bass

Perc. Organ

FM

Vc.

57

58

Ten. Sax.

Perc.

J. Gtr.

J. Gtr.

Kora

E. Bass

Perc. Organ

FM

Orch. Hit

Vc.

59

- Ten. Sax. (Tenor Saxophone)
- Perc. (Percussion)
- J. Gtr. (Jazz Guitar) - two staves
- Kora (Kora)
- E. Bass (Electric Bass)
- Perc. Organ (Percussion Organ) - grand staff
- FM (Finger Modulation)
- Orch. Hit (Orchestral Hit)
- Vc. (Violoncello)

60

Perc.

J. Gtr.

J. Gtr.

Kora

E. Bass

Perc. Organ

FM

Vc.

61

Ten. Sax.

Perc.

J. Gtr.

J. Gtr.

Kora

E. Bass

Perc. Organ

FM

Orch. Hit

Vc.

62

Ten. Sax.

Perc.

J. Gtr.

J. Gtr.

Kora

E. Bass

Perc. Organ

FM

Orch. Hit

Vc.

3

3

3

63

Ten. Sax.

Perc.

J. Gtr.

J. Gtr.

Kora

E. Bass

Perc. Organ

FM

Orch. Hit

Vc.

64

Perc.

J. Gtr.

J. Gtr.

Kora

E. Bass

Perc. Organ

FM

Vc.

65

66

Ten. Sax.

Perc.

J. Gtr.

J. Gtr.

Kora

E. Bass

Perc. Organ

FM

Orch. Hit

Vc.

67

Ten. Sax.

Perc.

J. Gtr.

J. Gtr.

Kora

E. Bass

Perc. Organ

FM

Orch. Hit

Vc.

3

69

Ten. Sax.

Perc.

J. Gtr.

J. Gtr.

Kora

E. Bass

Perc. Organ

FM

Orch. Hit

Vc.

70

Ten. Sax.

Perc.

J. Gtr.

J. Gtr.

Kora

E. Bass

Perc. Organ

FM

Orch. Hit

Vc.

Detailed description of the musical score: The score is for page 41, starting at measure 70. It features ten staves. The Tenor Saxophone part has a melodic line with eighth notes and rests. The Percussion part shows a complex rhythmic pattern with various drum symbols. The two Electric Guitar parts have different textures, with one playing chords and the other playing a more melodic line. The Kora part follows a similar melodic pattern to the Tenor Saxophone. The Electric Bass part provides a steady bass line. The Percussion Organ part has a few chords. The Fiddle/Mandolin part has a melodic line with long notes. The Orchestral Hit part has a rhythmic pattern similar to the Tenor Saxophone. The Violoncello part has a long, sustained chord.

71

Ten. Sax.

Perc.

J. Gtr.

J. Gtr.

Kora

E. Bass

Perc. Organ

FM

Orch. Hit

Vc.

Detailed description of the musical score: The score is for page 42, starting at measure 71. It features ten staves. The Tenor Saxophone part has a melodic line with some rests. The Percussion part includes a complex rhythmic pattern with various symbols. The two Electric Guitar parts have different textures, with one featuring a long sustained note. The Kora part has a melodic line similar to the Tenor Saxophone. The Electric Bass part has a steady rhythmic accompaniment. The Percussion Organ part has a melodic line with a triplet of eighth notes. The Fender Mimosas (FM) part has a melodic line with some sustained notes. The Orchestral Hit part has a melodic line with some rests. The Violoncello (Vc.) part has a melodic line with some sustained notes.

72

Ten. Sax.

Perc.

J. Gtr.

J. Gtr.

Kora

E. Bass

Perc. Organ

FM

Orch. Hit

Vc.

Detailed description of the musical score: The score is for page 43, starting at measure 72. It features ten staves. The Tenor Saxophone (Ten. Sax.) part has a whole rest in measure 72 and then plays a quarter note G4, quarter note F4, and quarter note E4 in measure 73. The Percussion (Perc.) part has a complex rhythmic pattern with various accents and rests. The two Electric Guitar (J. Gtr.) parts have different textures, with one playing chords and the other playing a more melodic line. The Kora part plays a series of chords. The Electric Bass (E. Bass) part has a rhythmic pattern with eighth notes. The Percussion Organ (Perc. Organ) part has a melodic line with sustained notes. The Fender MIM (FM) part has a melodic line with sustained notes. The Orchestral Hit (Orch. Hit) part has a whole rest in measure 72 and then plays a quarter note G4, quarter note F4, and quarter note E4 in measure 73. The Violoncello (Vc.) part has a whole rest in measure 72 and then plays a sustained chord in measure 73.

73

Ten. Sax.

Perc.

J. Gtr.

J. Gtr.

Kora

E. Bass

Perc. Organ

FM

Orch. Hit

Vc.

74

Ten. Sax.

Perc.

J. Gtr.

J. Gtr.

Kora

E. Bass

Perc. Organ

FM

Orch. Hit

Vc.

75

Ten. Sax.

Perc.

J. Gtr.

J. Gtr.

Kora

E. Bass

Perc. Organ

FM

Orch. Hit

Vc.

76

Ten. Sax.

Perc.

J. Gtr.

J. Gtr.

Kora

E. Bass

Perc. Organ

FM

Orch. Hit

Vc.

77

Ten. Sax.

Perc.

J. Gtr.

J. Gtr.

Kora

E. Bass

Perc. Organ

FM

Orch. Hit

Vc.

78

- Ten. Sax.**: Treble clef, playing a melodic line with eighth and quarter notes.
- Perc.**: Drum set notation with various rhythmic patterns and accents.
- J. Gtr.**: Treble clef, playing a complex melodic line with many beamed notes.
- J. Gtr.**: Treble clef, playing a rhythmic accompaniment with chords and single notes.
- Kora**: Treble clef, playing a melodic line similar to the J. Gtr. (top).
- E. Bass**: Bass clef, playing a rhythmic line with eighth notes.
- Perc. Organ**: Treble and Bass clefs, playing sustained chords and melodic fragments.
- FM**: Treble and Bass clefs, playing sustained chords and melodic fragments.
- Orch. Hit**: Treble clef, playing a melodic line similar to the Tenor Saxophone.
- Vc.**: Bass clef, playing sustained chords.

79

Ten. Sax.

Perc.

J. Gtr.

J. Gtr.

Kora

E. Bass

Perc. Organ

FM

Orch. Hit

Vc.

80

Ten. Sax.

Perc.

J. Gtr.

J. Gtr.

Kora

E. Bass

Perc. Organ

FM

Orch. Hit

Vc.

Detailed description of the musical score: The score is for page 51, starting at measure 80. It features ten staves. The Tenor Saxophone (Ten. Sax.) part has a whole rest followed by a quarter note chord (F#4, G4, A4) and a quarter rest. The Percussion (Perc.) part has a complex rhythmic pattern with eighth notes and rests, including a double bar line at measure 82. The two Electric Guitar (J. Gtr.) parts have different textures: the first has chords and single notes, while the second has a melodic line with a long sustain. The Kora part has a melodic line with a long sustain. The Electric Bass (E. Bass) part has a rhythmic line with eighth notes and rests. The Percussion Organ part has a melodic line with a long sustain. The Fiddle/Mandolin (FM) part has a melodic line with a long sustain. The Orchestral Hit (Orch. Hit) part has a whole rest followed by a quarter note chord (F#4, G4, A4) and a quarter rest. The Violoncello (Vc.) part has a whole rest followed by a quarter note chord (F#4, G4, A4) and a quarter rest.

81

Perc.

J. Gtr.

J. Gtr.

Kora

E. Bass

Perc. Organ

FM

Vc.

82

Perc.

J. Gtr.

J. Gtr.

Kora

E. Bass

Perc. Organ

FM

Vc.

83

Ten. Sax.

Perc.

J. Gtr.

J. Gtr.

Kora

E. Bass

Perc. Organ

FM

Orch. Hit

Vc.

Detailed description of the musical score: The score is for page 54, starting at measure 83. It features ten staves. The Tenor Saxophone (Ten. Sax.) part has a long, sustained note. The Percussion (Perc.) part has a rhythmic pattern of eighth notes. The two Electric Guitars (J. Gtr.) parts play complex, multi-measure chords and melodic lines. The Kora part has a melodic line with some rests. The Electric Bass (E. Bass) part has a steady eighth-note bass line. The Percussion Organ part has a melodic line with some rests. The Fender Mender (FM) part has a melodic line with some rests. The Orchestral Hit (Orch. Hit) part has a long, sustained note. The Violoncello (Vc.) part has a long, sustained note.

84

Ten. Sax.

Perc.

J. Gtr.

J. Gtr.

Kora

E. Bass

Perc. Organ

FM

Orch. Hit

Vc.

85

Ten. Sax.

Perc.

J. Gtr.

J. Gtr.

Kora

E. Bass

Perc. Organ

FM

Orch. Hit

Vc.

86

Musical score for page 86, featuring the following instruments and parts:

- Ten. Sax.**: Melodic line with eighth and sixteenth notes, including a triplet of eighth notes.
- Perc.**: Rhythmic accompaniment with various drum patterns and cymbal effects.
- Kora**: Melodic line with eighth and sixteenth notes, mirroring the Tenor Saxophone.
- E. Bass**: Bass line with eighth and sixteenth notes, providing a steady accompaniment.
- Perc. Organ**: Organ part with a triplet of eighth notes and a sustained chord.
- FM**: Fender Modulator part with a melodic line and a sustained chord.
- Orch. Hit**: Melodic line with eighth and sixteenth notes, mirroring the Tenor Saxophone.
- Vc.**: Violin part with a sustained chord.

87

Ten. Sax.

Perc.

J. Gtr.

Kora

E. Bass

Perc. Organ

FM

Orch. Hit

Vc.

88

J. Gtr.

Kora

FM

Vc.

90

J. Gtr.

Kora

FM

Vc.

91

J. Gtr.

Kora

FM

Vc.

Tenor Saxophone

♩ = 75,000000

44

47

51

55

59

63

67

71

74

78

2

Tenor Saxophone

83

86

Percussion

♩ = 75,000000

43

46

48

50

52

54

56

58

60

62

V.S.

Percussion

3

84

86

Jazz Guitar

♩ = 75,000000

3

4

6

7

9

11

13

15

17

19

V.S.

41

43

45

47

49

51

53

55

57

59

V.S.

83

85

87

89

Jazz Guitar

♩ = 75,000000

6 5

14 3

18 3

22

26

31

36

41

46

V.S.

50

53

56

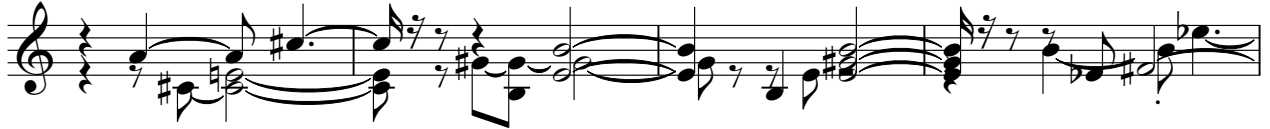

60

64

69

73

77

81

84

85

6

Kora

♩ = 75,000000

6

9

11

13

15

17

19

21

23

25

V.S.

V.S.

Electric Bass

♩ = 75,000000

10

15

16

36

43

46

49

52

55

58

61

V.S.

64

66

69

71

73

75

78

80

83

85

87

Percussive Organ

♩ = 75,000000

30

34

38

44

46

51

57

V.S.

Percussive Organ

61

3

65

3

69

3

72

72

76

76

81

81

Percussive Organ

84

86

Percussive Organ

♩ = 75,000000

46

46

49

3

51

41

FM Synth

♩ = 75,000000

30

33

37

41

44

47

V.S.

49

53

56

59

61

64

67

71

74

78

82

85

88

91

Orchestra Hit

♩ = 75,000000

44

47

50

54

58

62

66

69

72

76

V.S.

2

Orchestra Hit

79

85

86

Violoncello

$\text{♩} = 75,000000$

8 **15**

28

35

42

49

56

63

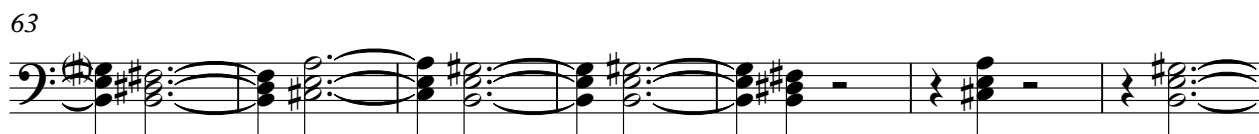

70

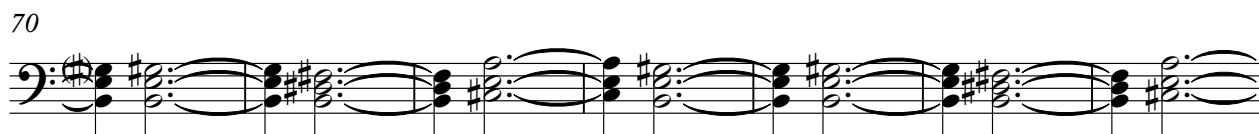

77

V.S.

2

Violoncello

84

89
