

Rionegro e Solimoes - To Indo Embora

♩ = 103,000046

Percussion

Jazz Guitar

Jazz Guitar

Jazz Guitar

Jazz Guitar

Electric Bass

♩ = 103,000046

Viola

4

Perc.

J. Gtr.

J. Gtr.

J. Gtr.

J. Gtr.

E. Bass

Vla.

5

Perc.

J. Gtr.

J. Gtr.

J. Gtr.

E. Bass

Vla.

6

Perc.

J. Gtr.

J. Gtr.

J. Gtr.

J. Gtr.

E. Bass

Vla.

7

8

Perc.

J. Gtr.

J. Gtr.

J. Gtr.

J. Gtr.

E. Bass

Vla.

10

Perc.

J. Gtr.

J. Gtr.

J. Gtr.

J. Gtr.

E. Bass

Vla.

11

Perc.

J. Gtr.

J. Gtr.

J. Gtr.

J. Gtr.

E. Bass

Vla.

13

Perc.

J. Gtr.

J. Gtr.

E. Bass

Vla.

15

Perc. J. Gtr. J. Gtr. E. Bass Vla.

16

Perc. J. Gtr. J. Gtr. E. Bass Vla.

17

Perc. J. Gtr. J. Gtr. E. Bass Vla.

18

Perc. J. Gtr. J. Gtr. E. Bass Vla.

19

Perc.

J. Gtr.

J. Gtr.

E. Bass

Vla.

20

Perc.

J. Gtr.

J. Gtr.

E. Bass

Vla.

21

Perc.

J. Gtr.

J. Gtr.

E. Bass

Vla.

23

Perc.

J. Gtr.

J. Gtr.

E. Bass

Vla.

24

Perc. J. Gtr. J. Gtr. E. Bass Vla.

25

Perc. J. Gtr. J. Gtr. E. Bass Vla.

26

Perc.

J. Gtr.

J. Gtr.

E. Bass

Vla.

27

Perc.

J. Gtr.

J. Gtr.

E. Bass

Vla.

29

Perc.

J. Gtr.

J. Gtr.

E. Bass

Vla.

31

Perc.

J. Gtr.

J. Gtr.

E. Bass

Vla.

32

Perc. J. Gtr. J. Gtr. E. Bass Vla.

33

Perc. J. Gtr. J. Gtr. E. Bass Vla.

34

Perc.

J. Gtr.

J. Gtr.

E. Bass

Vla.

36

Perc.

J. Gtr.

J. Gtr.

E. Bass

Vla.

38

Perc.

J. Gtr.

J. Gtr.

E. Bass

Vla.

40

Perc.

J. Gtr.

J. Gtr.

E. Bass

Vla.

42

Perc. J. Gtr. J. Gtr. E. Bass Vla.

44

Perc. J. Gtr. J. Gtr. E. Bass Vla.

46

Perc. J. Gtr. J. Gtr. E. Bass Vla.

47

Perc. J. Gtr. J. Gtr. E. Bass Vla.

49

50

51

Perc.

J. Gtr.

J. Gtr.

J. Gtr.

J. Gtr.

E. Bass

Vla.

53

Perc.

J. Gtr.

J. Gtr.

J. Gtr.

J. Gtr.

E. Bass

Vla.

Detailed description of the musical score: The score is for a multi-instrumental piece. It begins at measure 53. The Percussion part features a drum set icon and a series of rhythmic patterns with 'x' marks above the staff, indicating cymbal or snare hits. The four J. Gtr. (Jazz Guitar) staves show complex chordal and melodic lines, with some parts featuring long, sweeping lines. The E. Bass (Electric Bass) staff provides a simple harmonic foundation. The Vla. (Violoncello) staff is mostly empty, with a few notes at the beginning. The key signature has one sharp (F#), and the time signature is 4/4.

54

Perc.

J. Gtr.

J. Gtr.

J. Gtr.

J. Gtr.

E. Bass

Vla.

56

Perc.

J. Gtr.

J. Gtr.

J. Gtr.

J. Gtr.

E. Bass

Vla.

58

Perc.

J. Gtr.

J. Gtr.

E. Bass

Vla.

60

Perc.

J. Gtr.

J. Gtr.

E. Bass

Vla.

61

Perc.

J. Gtr.

J. Gtr.

E. Bass

Vla.

62

Perc.

J. Gtr.

J. Gtr.

E. Bass

Vla.

64

Perc.

J. Gtr.

J. Gtr.

E. Bass

Vla.

28

66

Perc.

J. Gtr.

J. Gtr.

E. Bass

Vla.

67

Perc.

J. Gtr.

J. Gtr.

E. Bass

Vla.

69

Perc. J. Gtr. J. Gtr. E. Bass Vla.

70

Perc. J. Gtr. J. Gtr. E. Bass Vla.

30

71

Perc.

J. Gtr.

J. Gtr.

E. Bass

Vla.

73

Perc.

J. Gtr.

J. Gtr.

E. Bass

Vla.

74

Perc. J. Gtr. J. Gtr. E. Bass Vla.

75

Perc. J. Gtr. J. Gtr. E. Bass Vla.

77

Perc. J. Gtr. J. Gtr. E. Bass Vla.

78

Perc. J. Gtr. J. Gtr. E. Bass Vla.

80

Perc. J. Gtr. J. Gtr. E. Bass Vla.

81

Perc. J. Gtr. J. Gtr. E. Bass Vla.

83

Perc.

J. Gtr.

J. Gtr.

E. Bass

Vla.

85

Perc.

J. Gtr.

J. Gtr.

E. Bass

Vla.

86

Perc. J. Gtr. J. Gtr. E. Bass Vla.

88

Perc. J. Gtr. J. Gtr. J. Gtr. J. Gtr. E. Bass Vla.

89

Perc.

J. Gtr.

J. Gtr.

J. Gtr.

J. Gtr.

E. Bass

Vla.

90

Perc.

J. Gtr.

J. Gtr.

J. Gtr.

J. Gtr.

E. Bass

Vla.

91

Perc.

J. Gtr.

J. Gtr.

J. Gtr.

E. Bass

Vla.

Rionegro e Solimoes - To Indo Embora

Percussion

♩ = 103,000046

V.S.

36

40

44

48

52

56

59

62

65

69

73

77

81

85

89

♩ = 103,000046

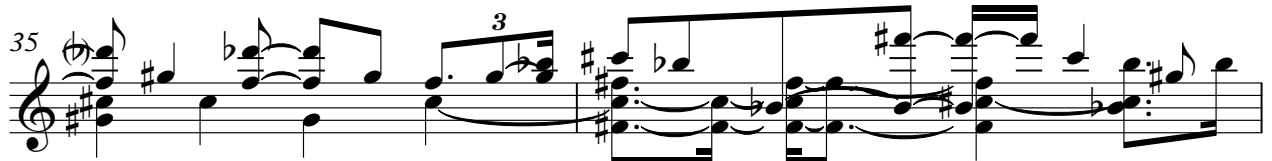

42

44

46

48

50

52

54

56

58

60

62

64

66

68

70

72

74

76

78

80

82

84

86

88

90

♩ = 103,000046

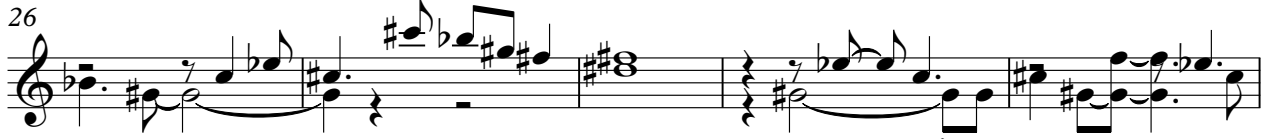

47

51

55

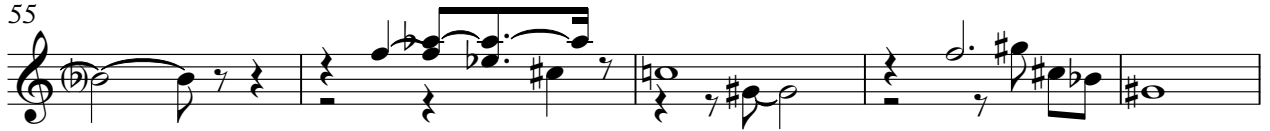

60

64

68

72

77

81

85

88

90

♩ = 103,000046

♩ = 103,000046

6

10 **39**

53 **31**

88

Electric Bass

Rionegro e Solimoes - To Indo Embora

♩ = 103,000046

V.S.

56

61

67

72

77

82

87

Rionegro e Solimoes - To Indo Embora

Viola

♩ = 103,000046
2

7

12

18

25

29

33

37

40

44

V.S.

2

Viola

48

53

59

64

68

72

77

81

86

89