

Rita Hovink - ANTONIO

$\text{♩} = 249,000885$
fluit

Piccolo

Baroque Trumpet trompet3

Baroque Trumpet trompet 1

Tuba tuba

DRUMS U220

Percussion

$\text{♩} = 249,000885$
choir

Soprano

VOCALIST

Alto

Solo trompet2

5 $\text{♩} = 230,000504$ $\text{♩} = 245,000961$

Picc.

Bar. Tpt.

Bar. Tpt.

Tba.

Perc.

A. $\text{♩} = 230,000504$ $\text{♩} = 245,000961$

Solo

9

Picc. Bar. Tpt. Bar. Tpt. Tba. Perc. Solo

13

Picc. Bar. Tpt. Bar. Tpt. Tba. Perc. Solo

17

Picc.

Bar. Tpt.

Bar. Tpt.

Tba.

Perc.

A.

Solo

21

Picc.

Bar. Tpt.

Bar. Tpt.

Tba.

Perc.

Solo

26

Picc.

Bar. Tpt.

Bar. Tpt.

Tba.

Perc.

Solo

31

Picc.

Bar. Tpt.

Tba.

Perc.

A.

Solo

35

Picc. Bar. Tpt. Bar. Tpt. Tba. Perc. Solo

39

Picc. Bar. Tpt. Bar. Tpt. Tba. Perc. Solo

44

Picc.

Bar. Tpt.

Bar. Tpt.

Tba.

Perc.

A.

Solo

48

Picc.

Bar. Tpt.

Bar. Tpt.

Tba.

Perc.

Solo

53

Picc.

Bar. Tpt.

Bar. Tpt.

Tba.

Perc.

A.

Solo

57

Picc.

Bar. Tpt.

Bar. Tpt.

Tba.

Perc.

S.

Solo

62

Picc.

Bar. Tpt.

Tba.

Perc.

S.

Solo

67

Picc.

Tba.

Perc.

S.

72

Picc.

Bar. Tpt.

Tba.

Perc.

S.

Solo

76

Picc.

Bar. Tpt.

Tba.

Perc.

S.

80

Picc.

Bar. Tpt.

Tba.

Perc.

S.

Solo

84

Picc.

Bar. Tpt.

Tba.

Perc.

S.

A.

Solo

89

Picc.

Bar. Tpt.

Bar. Tpt.

Tba.

Perc.

A.

Solo

93

Picc.

Bar. Tpt.

Bar. Tpt.

Tba.

Perc.

Solo

97

Picc.

Bar. Tpt.

Bar. Tpt.

Tba.

Perc.

Solo

101

Picc.
Bar. Tpt.
Bar. Tpt.
Tba.
Perc.
A.
Solo

105

Picc.
Bar. Tpt.
Bar. Tpt.
Tba.
Perc.
Solo

110

Picc.

Bar. Tpt.

Bar. Tpt.

Tba.

Perc.

Solo

115

Picc.

Bar. Tpt.

Tba.

Perc.

A.

Solo

120

Picc.
Bar. Tpt.
Bar. Tpt.
Tba.
Perc.
Solo

124

Picc.
Bar. Tpt.
Bar. Tpt.
Tba.
Perc.
Solo

129

Picc.

Bar. Tpt.

Bar. Tpt.

Tba.

Perc.

A.

Solo

133

Picc.

Bar. Tpt.

Bar. Tpt.

Tba.

Perc.

Solo

138

Picc.
Bar. Tpt.
Bar. Tpt.
Tba.
Perc.
A.
Solo

142

Picc.
Bar. Tpt.
Bar. Tpt.
Tba.
Perc.
S.
Solo

147

Picc.

Bar. Tpt.

Tba.

Perc.

S.

Solo

152

Picc.

Tba.

Perc.

S.

Solo

157

Picc.

Bar. Tpt.

Tba.

Perc.

S.

Solo

161

Picc.
Bar. Tpt.
Tba.
Perc.
S.

165

Picc.
Bar. Tpt.
Tba.
Perc.
S.
Solo

169

Picc.
Bar. Tpt.
Tba.
Perc.
S.
A.
Solo

174

Picc.
Bar. Tpt.
Bar. Tpt.
Tba.
Perc.
A.
Solo

178

Picc. Bar. Tpt. Bar. Tpt. Tba. Perc. Solo

182

Picc. Bar. Tpt. Bar. Tpt. Tba. Perc. Solo

186

Picc.

Bar. Tpt.

Bar. Tpt.

Tba.

Perc.

A.

Solo

190

Picc.

Bar. Tpt.

Bar. Tpt.

Tba.

Perc.

Solo

195

Picc.

Bar. Tpt.

Bar. Tpt.

Tba.

Perc.

Solo

200

Picc.

Bar. Tpt.

Tba.

Perc.

A.

Solo

205

Picc. Bar. Tpt. Bar. Tpt. Tba. Perc. Solo

209

Picc. Bar. Tpt. Bar. Tpt. Tba. Perc. Solo

214

Picc. Bar. Tpt. Bar. Tpt. Tba. Perc. A. Solo

218

Picc. Bar. Tpt. Bar. Tpt. Tba. Perc. Solo

223

Picc.

Bar. Tpt.

Bar. Tpt.

Tba.

Perc.

A.

Solo

226

Bar. Tpt.

Bar. Tpt.

Tba.

Perc.

A.

Solo

229 $\text{♩} = 224,000122$

Bar. Tpt.

Bar. Tpt.

Tba.

Perc.

Solo $\text{♩} = 224,000122$

232

Bar. Tpt.

Bar. Tpt.

Tba.

Perc.

Solo

235 $\text{♩} = 240,000000$ $\text{♩} = 249,000885$

Picc.

Bar. Tpt.

Bar. Tpt.

Tba.

Perc. $\text{♩} = 240,000000$ $\text{♩} = 249,000885$

A.

Solo

239

244

248

Picc.
Bar. Tpt.
Bar. Tpt.
Tba.
Perc.
Solo

253

Picc.
Bar. Tpt.
Bar. Tpt.
Tba.
Perc.
A.
Solo

257

Bar. Tpt.
Tba.
Perc.
Solo

261
Picc. 

272
Picc. 

283
Picc. 

294
Picc. 

305
Picc. 

316
Picc. 

327
Picc. 

335
Picc. 

Piccolo

Rita Hovink - ANTONIO

♩ = 249,000885
fluit

♩ = 230,000504 ♩ = 245,000961

9

14

23

30

38

44

53

63

69

75

83

91

96

101

109

119

124

133

143

150

159

167

175

181

186

194

204

209

217

224

♩ = 224,000122 ♩ = 240,000000

♩ = 249,000885

238

244

3

251

89

Baroque Trumpet

Rita Hovink - ANTONIO

♩ = 249,000885 ♩ = 230,000504 ♩ = 245,000961

trompet 3

3 2

11

15 3

22

30 6

40 3

48

55 31

89 2

95

100

107

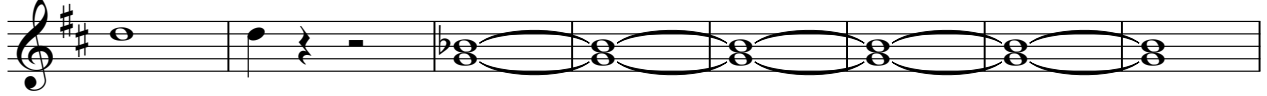

115

125

133

140

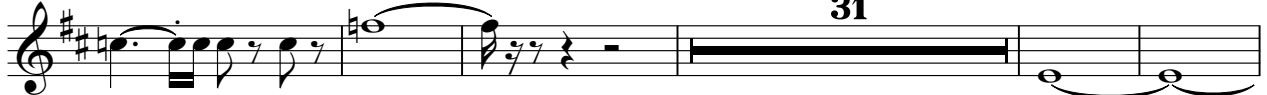

176

183

187

196

6

208

213

3

222

229

$\text{♩} = 224,000122$ $\text{♩} = 240,000000$ $\text{♩} = 249,000885$

2

238

243

3

250

89

Baroque Trumpet

Rita Hovink - ANTONIO

♩ = 249,000885
trompet 1

♩ = 230,000504

♩ = 245,000961

8

13

17

23

31

38

43

49

55

Baroque Trumpet

64

5

74

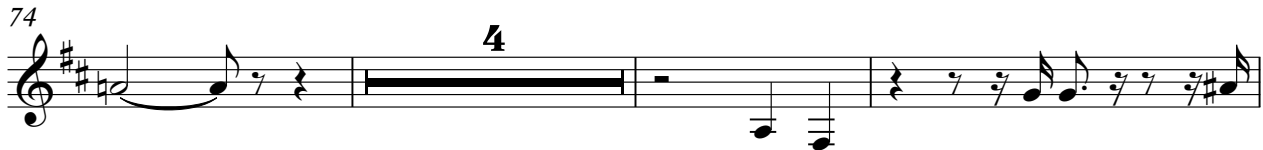

4

81

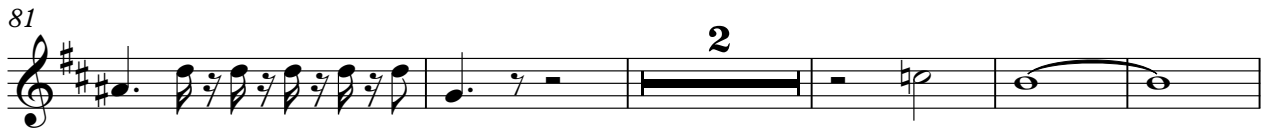

2

88

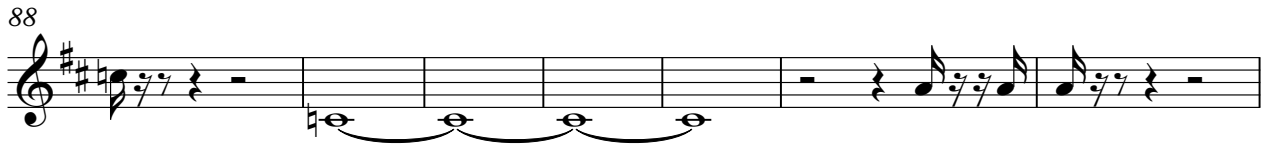

95

99

103

110

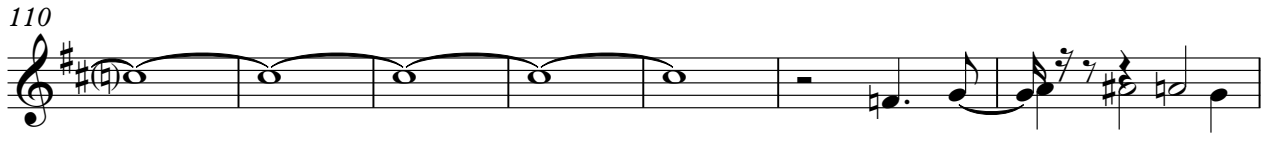

117

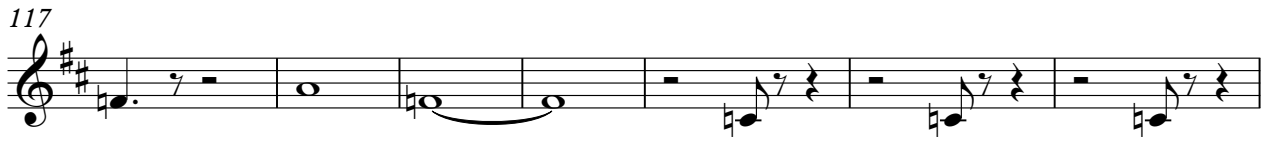

124

Rita Hovink - ANTONIO

Tuba

♩ = 249,000885
tuba

♩ = 230,000504

7 ♩ = 245,000961

13

19

24

29

34

40

46

51

V.S.

56

61

66

71

76

81

87

92

98

104

109

114

119

125

131

136

141

146

151

156

V.S.

161

166

172

177

183

189

194

199

204

210

216

221

226

230

♩ = 224,000122

235

♩ = 240,000000

♩ = 249,000885

241

247

252

257

260

82

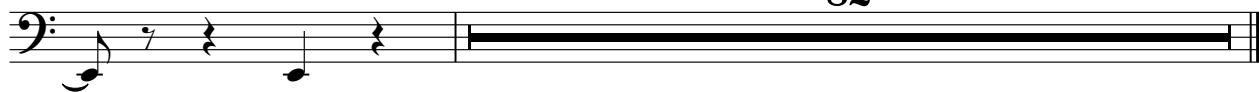

Rita Hovink - ANTONIO

Percussion

♩ = 249,000885
DRUMS U220

♩ = 230,000504

6

♩ = 245,000961

10

15

19

23

27

31

35

39

V.S.

43

47

51

55

60

65

69

73

77

81

Percussion

85

90

94

98

102

106

110

114

118

122

V.S.

126

130

134

138

143

148

152

156

160

164

168

172

176

180

185

189

193

197

201

205

V.S.

209

213

217

221

225

228

230

232

234

238

242

246

250

254

258

Rita Hovink - ANTONIO

Soprano

♩ = 249,000885 ♩ = 230,000504 ♩ = 245,000961

choir **4** **2** **51**

61

69

77

85 **54**

144

152

161

169 **57**

231 ♩ = 224,000122 ♩ = 240,000000 ♩ = 249,000885

4 **2** **106**

Rita Hovink - ANTONIO

Alto

♩ = 249,000885
VOCALIST

♩ = 230,000504 ♩ = 245,000961

3 2 11

19 11 12

44 6

54 32 5

93 11 11

117 12 6

138 32 5

177 11 11

201 12

215 6

2

Alto

♩ = 224,000122

223

2 4 4

235 ♩ = 240,000000

♩ = 249,000885

8

246

10

86

Rita Hovink - ANTONIO

Solo

♩ = 249,000885
trompet2

♩ = 230,000504

♩ = 245,000961

8

13

17

23

31

37

42

47

54

64

5

74

5

82

2

90

96

101

106

115

122

127

209

214

221

228

♩ = 224,000122 ♩ = 240,000000

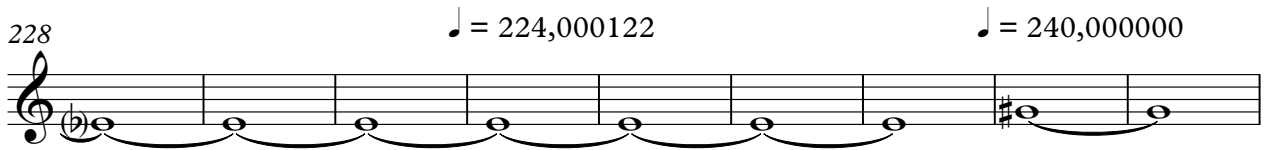

237

♩ = 249,000885

242

247

254

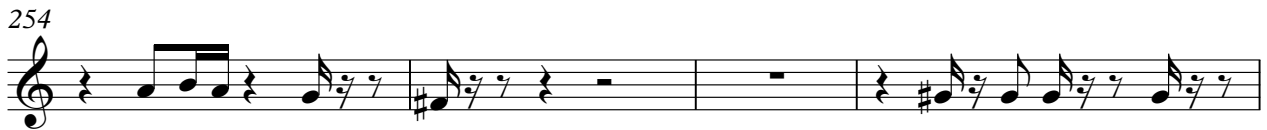

258

260

82

