

0.0"
1.1,00
Alo! Alo! Marciano - Rita Lee

♩ = 136,000153

Percussion

Jazz Guitar

Kora

4

Perc.

J. Gtr.

Kora

6

Perc.

J. Gtr.

Kora

Perc.

J. Gtr.

Kora

Alto Sax.

Ten. Sax.

Bagp.

Tbn.

Perc.

J. Gtr.

J. Gtr.

Kora

E. Bass

Syn. Br.

12

Alto Sax.

Ten. Sax.

Bagp.

Tbn.

Perc.

Vib.

J. Gtr.

J. Gtr.

Kora

E. Bass

Syn. Br.

14

Alto Sax.

Ten. Sax.

Bagp.

Tbn.

Perc.

Vib.

J. Gtr.

J. Gtr.

Kora

E. Bass

Syn. Br.

16

Alto Sax.

Ten. Sax.

Bagp.

Tbn.

Perc.

Vib.

J. Gtr.

J. Gtr.

Kora

E. Bass

Syn. Br.

18

20

Alto Sax.

Ten. Sax.

Bagp.

Tbn.

Perc.

Vib.

J. Gtr.

J. Gtr.

Kora

E. Bass

Syn. Br.

22

24

Alto Sax.

Ten. Sax.

Bagp.

Tbn.

Perc.

Vib.

J. Gtr.

J. Gtr.

Kora

E. Bass

Syn. Br.

26

Fl.

Alto Sax.

Ten. Sax.

Bagp.

Tbn.

Perc.

Vib.

J. Gtr.

J. Gtr.

Kora

E. Bass

Syn. Br.

FX 5

* * * * A lo a lo mar ci

28

Fl.

Perc.

Vib.

J. Gtr.

J. Gtr.

Kora

E. Bass

FX 5

a no A qui quem fa la e da ter

30

Fl.

Perc.

Vib.

J. Gtr.

J. Gtr.

Kora

E. Bass

FX 5

ra Pra va ri ar Es

32

Fl.

Perc.

Vib.

J. Gtr.

J. Gtr.

Kora

E. Bass

FX 5

ta mos em guer ra Vo ce nao i ma gi na_a lou cu

34

Fl.

Perc.

Vib.

J. Gtr.

J. Gtr.

Kora

E. Bass

FX 5

ra O ser hu ma no ta Na ma ior fis su

36

Fl.

Perc.

J. Gtr.

J. Gtr.

Kora

E. Bass

FX 5

ra por que Ta ca da vez mais Down

38

Fl.

Perc.

J. Gtr.

Kora

E. Bass

FX 5

Vla.

no high so cie ty DOWDOWN down Nohigh

40

Fl.

Tbn.

Perc.

J. Gtr.

Kora

E. Bass

Syn. Br.

FX 5

Vla.

so cie ty Down down down No high

42

Fl.

Tbn.

Perc.

J. Gtr.

Kora

E. Bass

Syn. Br.

FX 5

Vla.

so cie ty Down down down

44

Fl.

Alto Sax.

Tbn.

Perc.

J. Gtr.

Kora

E. Bass

FX 5

46

Alto Sax.

Ten. Sax.

Bagp.

Tbn.

Perc.

Vib.

J. Gtr.

J. Gtr.

Kora

E. Bass

Syn. Br.

48

Alto Sax.

Ten. Sax.

Bagp.

Tbn.

Perc.

Vib.

J. Gtr.

J. Gtr.

Kora

E. Bass

Syn. Br.

50

Alto Sax.

Ten. Sax.

Bagp.

Tbn.

Perc.

Vib.

J. Gtr.

J. Gtr.

Kora

E. Bass

Syn. Br.

52

Alto Sax.

Ten. Sax.

Bagp.

Tbn.

Perc.

Vib.

J. Gtr.

J. Gtr.

Kora

E. Bass

Syn. Br.

FX 5

* * * *

54

Fl.

Perc.

Vib.

J. Gtr.

J. Gtr.

Kora

E. Bass

FX 5

A lo a lo mar ci a no A

56

Fl.

Perc.

Vib.

J. Gtr.

J. Gtr.

Kora

E. Bass

FX 5

cri se ta vi ran do zo na

58

Fl.

Perc.

Vib.

J. Gtr.

J. Gtr.

Kora

E. Bass

FX 5

Ca da um por si To do mun do na lo na E

60

Fl.

Perc.

Vib.

J. Gtr.

J. Gtr.

Kora

E. Bass

FX 5

la se foi a mor do mi a Tem mui to rei

62

Fl.

Perc.

Vib.

J. Gtr.

J. Gtr.

Kora

E. Bass

FX 5

a i Pe din do_al for ri a por que

64

Fl.

Perc.

J. Gtr.

Kora

E. Bass

FX 5

Ta ca da vez mais Down no high so cie ty

66

Fl.

Tbn.

Perc.

J. Gtr.

Kora

E. Bass

Syn. Br.

FX 5

Vla.

Down down down No high so cie ty Down

68

Fl.

Tbn.

Perc.

J. Gtr.

Kora

E. Bass

Syn. Br.

FX 5

Vla.

down down No high so cie ty

70

Fl.

Perc.

J. Gtr.

Kora

E. Bass

FX 5

Down down down

72

74

Alto Sax.

Ten. Sax.

Bagp.

Tbn.

Perc.

Vib.

J. Gtr.

J. Gtr.

Kora

E. Bass

Syn. Br.

76

Alto Sax.

Ten. Sax.

Bagp.

Tbn.

Perc.

Vib.

J. Gtr.

J. Gtr.

Kora

E. Bass

Syn. Br.

78

Alto Sax.

Ten. Sax.

Bagp.

Tbn.

Perc.

Vib.

J. Gtr.

J. Gtr.

Kora

E. Bass

Syn. Br.

80

Fl.

Alto Sax.

Ten. Sax.

Bagp.

Tbn.

Perc.

Vib.

J. Gtr.

J. Gtr.

Kora

E. Bass

Syn. Br.

FX 5

* * * * A lo a lo mar ci

82

Fl.

Perc.

Vib.

J. Gtr.

J. Gtr.

Kora

E. Bass

FX 5

a no A coi sa ta fi can do ru

The lyrics 'a no A coi sa ta fi can do ru' are written below the E. Bass staff.

84

Fl.

Perc.

Vib.

J. Gtr.

J. Gtr.

Kora

E. Bass

FX 5

ca Mui ta pa tru lha

86

Fl.

Perc.

Vib.

J. Gtr.

J. Gtr.

Kora

E. Bass

FX 5

Mui ta ba gun ca E_o mu ro co me cou a pi char

Detailed description of the musical score: The score is for measures 86 and 87. The Flute part (Fl.) plays a melodic line with eighth and quarter notes. The Percussion part (Perc.) features a steady eighth-note pattern with accents. The Vibraphone part (Vib.) has a sparse, rhythmic accompaniment. The two Jazz Guitar parts (J. Gtr.) provide harmonic support with chords and single-note lines. The Kora part plays a rhythmic pattern with chords. The Electric Bass part (E. Bass) has a simple bass line. The FX 5 part is silent. The lyrics are written below the E. Bass staff.

88

Fl.

Perc.

Vib.

J. Gtr.

J. Gtr.

Kora

E. Bass

FX 5

Tem sem pre um Ai a to la pra_a to lar

90

Fl.

Perc.

J. Gtr.

J. Gtr.

Kora

E. Bass

FX 5

A la Ta ca da vez mais Down

92

Fl.

Perc.

J. Gtr.

Kora

E. Bass

FX 5

Vla.

no high so cie ty Downdown down Nohigh

94

Fl.

Tbn.

Perc.

J. Gtr.

Kora

E. Bass

Syn. Br.

FX 5

Vla.

so cie ty Down down down No high

96

Fl.

Tbn.

Perc.

J. Gtr.

Kora

E. Bass

Syn. Br.

FX 5

Vla.

so cie ty Down down down

98

Fl.

Alto Sax.

Tbn.

Perc.

J. Gtr.

Kora

E. Bass

FX 5

100

Alto Sax.

Ten. Sax.

Bagp.

Tbn.

Perc.

Vib.

J. Gtr.

J. Gtr.

Kora

E. Bass

Syn. Br.

102

Alto Sax.

Ten. Sax.

Bagp.

Tbn.

Perc.

Vib.

J. Gtr.

J. Gtr.

Kora

E. Bass

Syn. Br.

Detailed description of the musical score: The score is for a jazz ensemble. It begins at measure 102. The key signature is three sharps (F#, C#, G#). The time signature is 4/4. The instruments and their parts are: Alto Saxophone (melodic line), Tenor Saxophone (melodic line), Bagpipes (melodic line), Trombone (melodic line), Percussion (rhythmic accompaniment with a triplet), Vibraphone (melodic line), Jazz Guitar (two staves, one playing chords and the other playing a melodic line), Kora (chordal accompaniment), Electric Bass (melodic line), and Synthesizer/Brass (melodic line). The music features a mix of eighth and quarter notes, with some rests and a triplet in the percussion part.

104

Alto Sax.

Ten. Sax.

Bagp.

Tbn.

Perc.

Vib.

J. Gtr.

J. Gtr.

Kora

E. Bass

Syn. Br.

106

Alto Sax.

Ten. Sax.

Bagp.

Tbn.

Perc.

Vib.

J. Gtr.

J. Gtr.

Kora

E. Bass

Syn. Br.

3

108

Alto Sax.

Ten. Sax.

Bagp.

Tbn.

Perc.

Vib.

J. Gtr.

J. Gtr.

Kora

E. Bass

Syn. Br.

112

Alto Sax.

Ten. Sax.

Bagp.

Tbn.

Perc.

Vib.

J. Gtr.

J. Gtr.

Kora

E. Bass

Syn. Br.

114

Alto Sax.

Ten. Sax.

Bagp.

Tbn.

Perc.

Vib.

J. Gtr.

J. Gtr.

Kora

E. Bass

Syn. Br.

116

Alto Sax.

Ten. Sax.

Tbn.

Perc.

J. Gtr.

Kora

E. Bass

Syn. Br.

118

120

122

Alto Sax.

Ten. Sax.

Tbn.

J. Gtr.

Kora

E. Bass

Syn. Br.

Flute

♩ = 136,000153

26

30

34

38

42

8

54

3

58

62

66

70

8

81

85

89

93

98

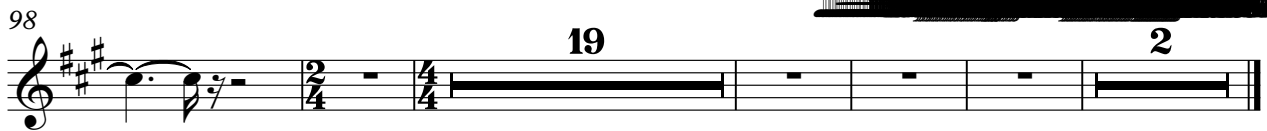

Alto Saxophone

♩ = 136,000153

9

13

17

21

25 18

46

51 18

73

78 18

100

105

109

114

118

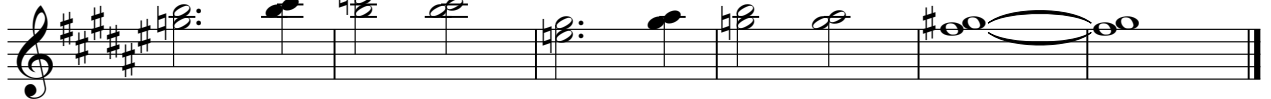

Tenor Saxophone

♩ = 136,000153

9

13

17

21

25

18

46

51

18

73

78

18

100

105

109

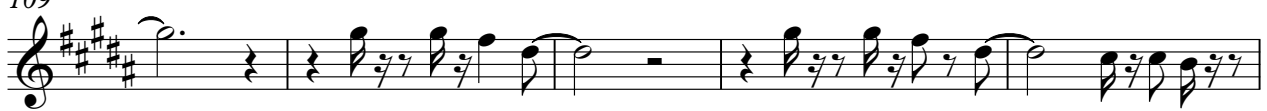

114

118

Bagpipes

♩ = 136,000153

Trombone

♩ = 136,000153

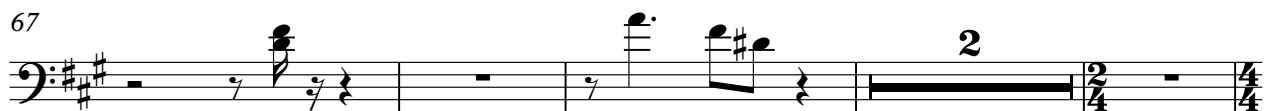
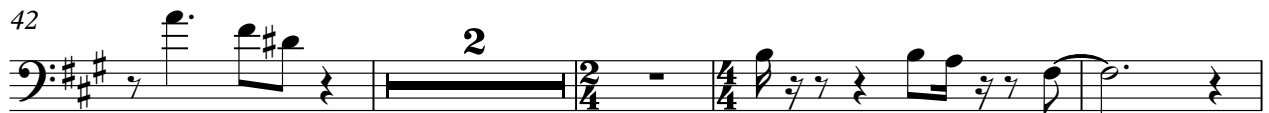
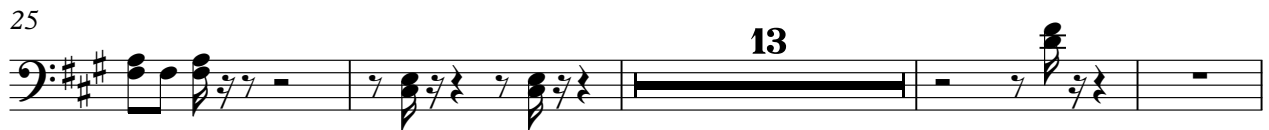

Percussion

♩ = 136,000153

2

6

10

14

17

21

25

29

33

37

V.S.

Percussion

40

44

48

52

56

60

64

67

71

74

Percussion

77

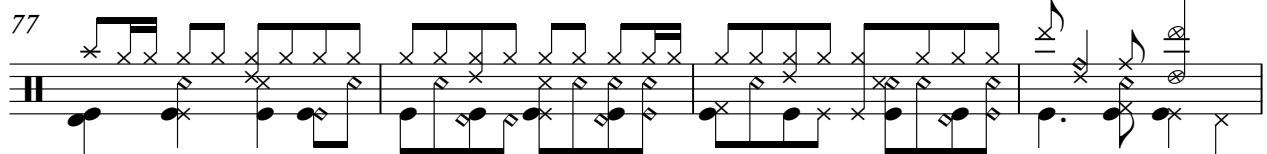

81

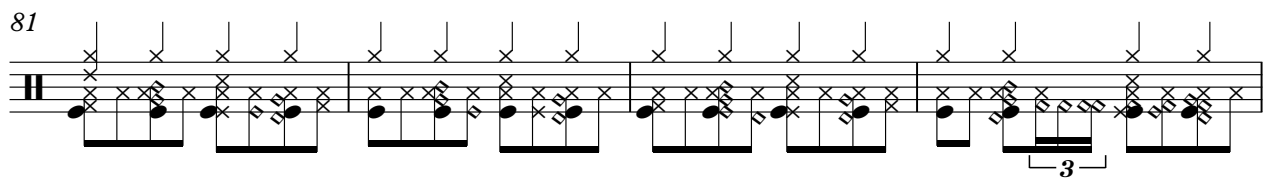

85

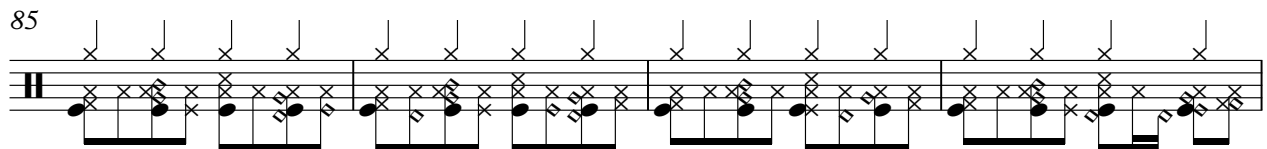

89

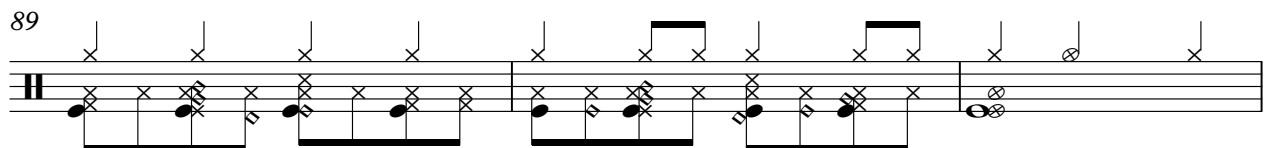

92

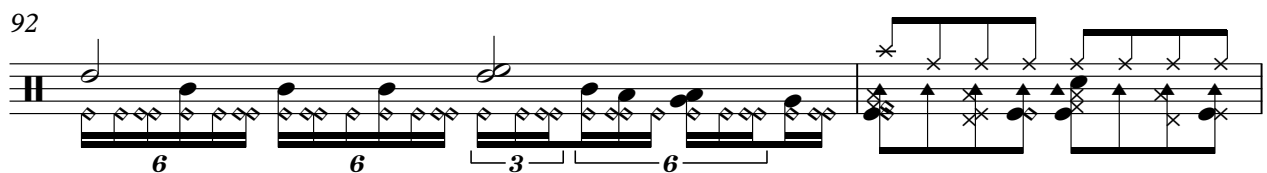

94

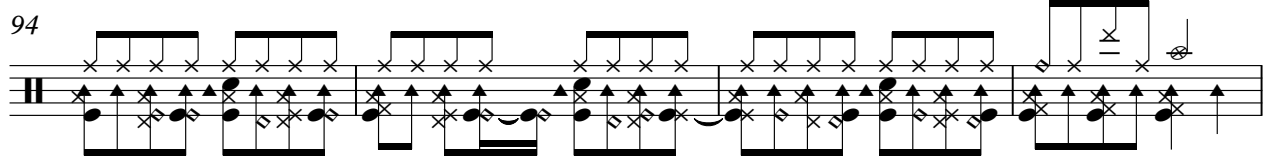

98

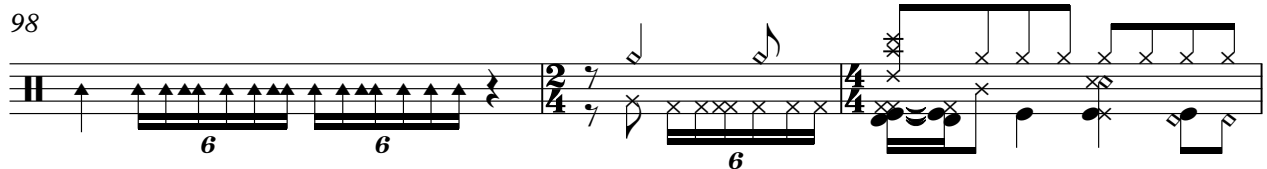

101

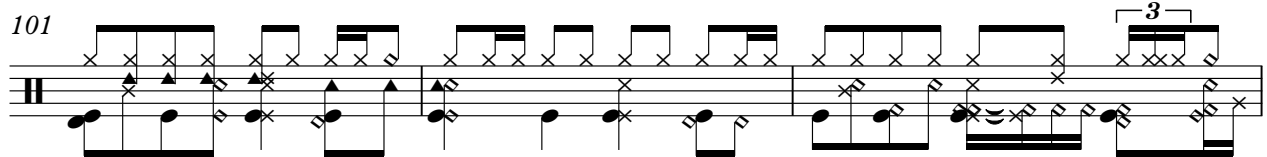

104

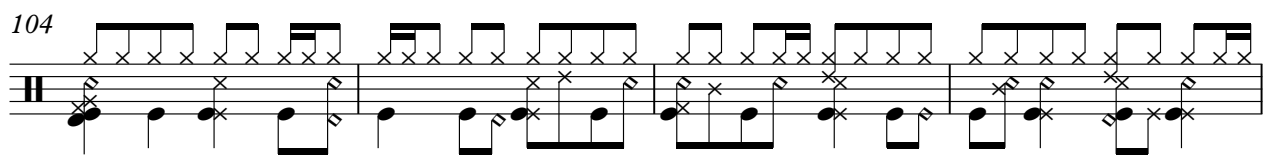

108

V.S.

Percussion

111

114

118

Vibraphone

♩ = 136,000153

11

15

20

25

29

34

9

48

53

58

62

9

Jazz Guitar

♩ = 136,000153

2

6

9

13

16

20

23

26

29

32

V.S.

36

41

44

48

51

54

57

60

63

68

71

75

78

81

84

87

90

95

97

100

103

106

110

113

117

♩ = 136,439

120

Jazz Guitar

♩ = 136,000153

10

13

16

20

23

27

30

33

36

8

46

49

52

56

59

62

73

76

79

83

86

89

100

103

106

110

113

115

Kora

$\text{♩} = 136,000153$

5

8

11

14

17

20

23

27

30

V.S.

71

74

77

81

84

87

90

95

99

103

106

109

112

116

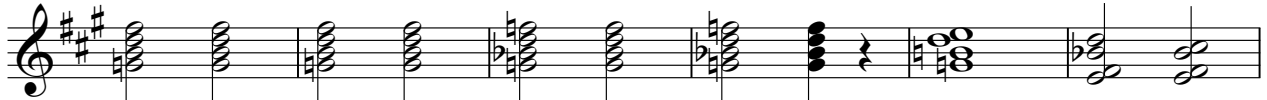

122

Electric Bass

♩ = 136,000153

10

14

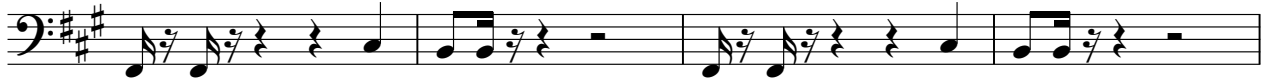

18

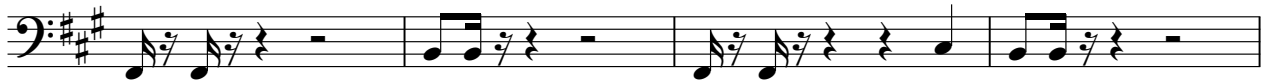

22

27

32

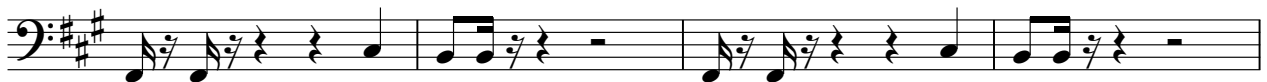

36

41

47

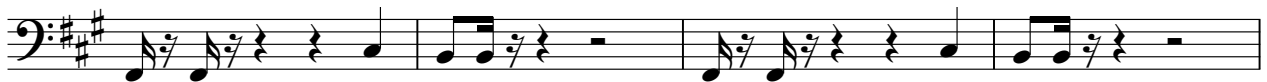

51

V.S.

56

61

66

71

76

81

86

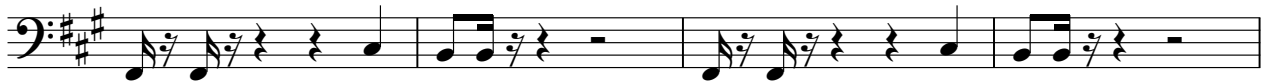

90

95

101

Synth Brass

♩ = 136,000153

9

13

17

21

25

13

42

2

48

52

13

67

2

73

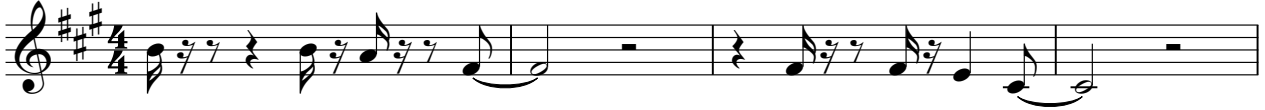

77

81

100

104

108

112

116

♩ = 136,439

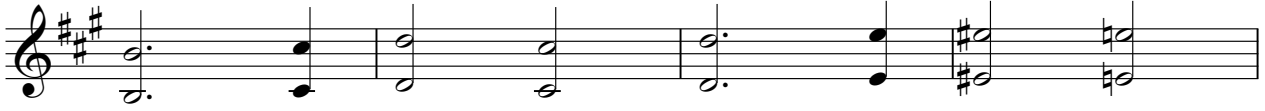

120

FX 5 (Brightness)

♩ = 136,000153

25

* * * * A oalmari ano A quifiaclater ra

31

Prar Es mageraVo caongilou raGer hma noNriofu pque TacadezmaDown

38

highie ty DowndownDownhigh so cie ty Down downDownhigh

42

so cie ty DowndownDown

7

53

* * * * A oalmari ano A csiaraho zo na Caposi Tomdona E lafomdmi

61

Temui tœi a iPaofari pque TacadezmaDown highie ty DowndownDownhigh

67

so cie ty Down downDownhigh so cie ty DowndownDown

71

7

* * * * A oalmari ano A csiaratoru

84

ca Muta patru lha Muta bagun ca E_o muro comeoua pchar

88

Tesam pram Aia topara tar Ala TacadezmaDown highie cie ty

FX 5 (Brightness)

93

97

100

Viola

♩ = 136,000153

38

43

2 20

68

2 20

93

2

99

19 2
