

Red Hot Chilli Peppers - Otherside

♩ = 100,000,000

Percussion

Jazz Guitar

5-string Fretless Electric Bass

Pan.

J. Gtr.

E. Bass

Pan.

J. Gtr.

E. Bass

15 $\text{♩} = 122,000069$

Picc.

Pan.

Perc.

J. Gtr.

J. Gtr.

E. Bass

$\text{♩} = 122,000069$

18

Picc.

Pan.

Perc.

J. Gtr.

J. Gtr.

E. Bass

21

Picc.

Pan.

Perc.

J. Gtr.

J. Gtr.

E. Bass

24

Picc.

Pan.

Perc.

J. Gtr.

J. Gtr.

E. Bass

26

27

28

29

30

Pan.

Perc.

J. Gtr.

J. Gtr.

E. Bass

31

Pan.

Perc.

J. Gtr.

J. Gtr.

E. Bass

32

Picc.

Pan.

Perc.

J. Gtr.

J. Gtr.

E. Bass

33

Picc.

Pan.

Perc.

J. Gtr.

J. Gtr.

E. Bass

34

Picc.
Pan.
Perc.
J. Gtr.
J. Gtr.
E. Bass

35

Picc.
Pan.
Perc.
J. Gtr.
J. Gtr.
E. Bass

36

Picc.

Pan.

Perc.

J. Gtr.

J. Gtr.

E. Bass

37

Picc.

Pan.

Perc.

J. Gtr.

J. Gtr.

E. Bass

38

Picc.

Pan.

Perc.

J. Gtr.

E. Bass

39

Picc.

Pan.

Perc.

J. Gtr.

E. Bass

40 $\text{♩} = 122,999969$

41

42

43

44

Pan.

Perc.

J. Gtr.

J. Gtr.

E. Bass

45

Pan.

Perc.

J. Gtr.

J. Gtr.

E. Bass

46

Pan.

Perc.

J. Gtr.

J. Gtr.

E. Bass

47

Pan.

Perc.

J. Gtr.

J. Gtr.

E. Bass

48

Pan.

Perc.

J. Gtr.

J. Gtr.

E. Bass

49

Pan.

Perc.

J. Gtr.

J. Gtr.

E. Bass

50

51

52

Pan.

Perc.

J. Gtr.

J. Gtr.

E. Bass

53

Pan.

Perc.

J. Gtr.

J. Gtr.

E. Bass

54

Pan.

Perc.

J. Gtr.

J. Gtr.

E. Bass

55

Pan.

Perc.

J. Gtr.

J. Gtr.

E. Bass

56

Pan.

Perc.

J. Gtr.

J. Gtr.

E. Bass

57

Picc.

Pan.

Perc.

J. Gtr.

J. Gtr.

E. Bass

59

Picc.

Pan.

Perc.

J. Gtr.

J. Gtr.

E. Bass

61

Perc.

E. Bass

62

Pan.

Perc.

J. Gtr.

J. Gtr.

E. Bass

63

Pan.

Perc.

J. Gtr.

J. Gtr.

E. Bass

64

Pan.

Perc.

J. Gtr.

J. Gtr.

E. Bass

65

66

67

68

69

Picc.

Pan.

Perc.

J. Gtr.

J. Gtr.

E. Bass

70

Picc.

Pan.

Perc.

J. Gtr.

J. Gtr.

E. Bass

71

Picc.

Pan.

Perc.

J. Gtr.

J. Gtr.

E. Bass

72

Picc.

Pan.

Perc.

J. Gtr.

J. Gtr.

E. Bass

73

Picc.

Pan.

Perc.

J. Gtr.

J. Gtr.

E. Bass

74

Picc.

Pan.

Perc.

J. Gtr.

J. Gtr.

E. Bass

75

Picc.
Pan.
Perc.
J. Gtr.
E. Bass

76

$\text{♩} = 125,000000$

Picc.
Pan.
Perc.
J. Gtr.
J. Gtr.
E. Bass

77

Pan.

Perc.

J. Gtr.

J. Gtr.

E. Bass

78

Pan.

Perc.

J. Gtr.

J. Gtr.

E. Bass

79

80

81

Pan.

Perc.

J. Gtr.

J. Gtr.

E. Bass

82

Pan.

Perc.

J. Gtr.

J. Gtr.

E. Bass

83

Pan.

Perc.

J. Gtr.

J. Gtr.

E. Bass

84

Pan.

Perc.

J. Gtr.

J. Gtr.

E. Bass

85

Pan.

Perc.

J. Gtr.

J. Gtr.

E. Bass

86

Pan.

Perc.

J. Gtr.

J. Gtr.

E. Bass

88

Pan.

Perc.

J. Gtr.

J. Gtr.

E. Gtr.

E. Bass

90

Perc.

E. Gtr.

E. Bass

92

Perc.

E. Gtr.

E. Bass

94

Perc.

E. Gtr.

E. Bass

96

Pan.

Perc.

E. Gtr.

E. Bass

98

Pan.

Perc.

E. Gtr.

E. Bass

100

Pan. Perc. E. Gtr. E. Bass

102

Pan. Perc. E. Gtr. E. Bass

104

Pan.

Perc.

J. Gtr.

J. Gtr.

E. Gtr.

E. Bass

105

Perc.

J. Gtr.

J. Gtr.

E. Gtr.

E. Bass

106 37

Perc. 3

J. Gtr.

J. Gtr.

E. Gtr.

E. Bass

107

Perc. 3

J. Gtr.

J. Gtr.

E. Gtr.

E. Bass

108

Pan.

Perc.

J. Gtr.

J. Gtr.

E. Gtr.

E. Bass

Syn. Voice

109

Pan.

Perc.

J. Gtr.

J. Gtr.

E. Gtr.

E. Bass

Syn. Voice

110

Pan.

Perc.

J. Gtr.

J. Gtr.

E. Gtr.

E. Bass

Syn. Voice

111

Pan.

Perc.

J. Gtr.

J. Gtr.

E. Gtr.

E. Bass

Syn. Voice

112

Pan.

Perc.

J. Gtr.

J. Gtr.

E. Gtr.

E. Bass

Syn. Voice

113

Pan.

Perc.

J. Gtr.

J. Gtr.

E. Gtr.

E. Bass

Syn. Voice

114

Pan.

Perc.

J. Gtr.

J. Gtr.

E. Gtr.

E. Bass

Syn. Voice

||

115

Pan.

Perc.

J. Gtr.

J. Gtr.

E. Gtr.

E. Bass

Syn. Voice

116

Pan.

Perc.

J. Gtr.

J. Gtr.

E. Gtr.

E. Bass

Syn. Voice

117

Pan.

Perc.

J. Gtr.

J. Gtr.

E. Gtr.

E. Bass

Syn. Voice

118

Pan.

Perc.

J. Gtr.

J. Gtr.

E. Gtr.

E. Bass

Syn. Voice

119

Pan.

Perc.

J. Gtr.

J. Gtr.

E. Gtr.

E. Bass

Syn. Voice

120

Pan.

Perc.

J. Gtr.

J. Gtr.

E. Gtr.

E. Bass

Syn. Voice

121

Pan.

Perc.

J. Gtr.

J. Gtr.

E. Gtr.

E. Bass

Syn. Voice

122

Pan.

Perc.

J. Gtr.

J. Gtr.

E. Gtr.

E. Bass

Syn. Voice

123

Pan.

Perc.

J. Gtr.

J. Gtr.

E. Gtr.

E. Bass

Syn. Voice

124

Pan.

Perc.

J. Gtr.

J. Gtr.

E. Gtr.

E. Bass

Syn. Voice

125

Pan.

Perc.

J. Gtr.

J. Gtr.

E. Gtr.

E. Bass

Syn. Voice

126

Pan.

Perc.

J. Gtr.

J. Gtr.

E. Gtr.

E. Bass

Syn. Voice

127

Pan.

Perc.

J. Gtr.

J. Gtr.

E. Gtr.

E. Bass

Syn. Voice

128

Pan.

Perc.

J. Gtr.

J. Gtr.

E. Gtr.

E. Bass

Syn. Voice

129

Pan.

Perc.

J. Gtr.

J. Gtr.

E. Gtr.

E. Bass

Syn. Voice

130

Pan.

Perc.

J. Gtr.

J. Gtr.

E. Gtr.

E. Bass

Syn. Voice

131

$\text{♩} = 123,999992$ $\text{♩} = 122,999992$

Pan.

Perc.

J. Gtr.

J. Gtr.

E. Gtr.

E. Bass

Syn. Voice

$\text{♩} = 104,999992$
 $\text{♩} = 102,999992$
 $\text{♩} = 109,999992$
 $\text{♩} = 117,999992$
 $\text{♩} = 110,999992$
 $\text{♩} = 123,999992$
 $\text{♩} = 120,999992$
 $\text{♩} = 122,999992$
 $\text{♩} = 116,999992$
 $\text{♩} = 106,999992$
 $\text{♩} = 105,999992$
 $\text{♩} = 115,000031$

132

Pan.

Perc.

J. Gtr.

J. Gtr.

E. Gtr.

E. Bass

Syn. Voice

09977

09977

Piccolo

Red Hot Chilli Peppers - Otherside

♩ = 108,999988

♩ = 122,000069

16

20

24

6

33

38

♩ = 122,999969

17

59

7

70

76

♩ = 125,000000

54

9977

Red Hot Chilli Peppers - Otherside

Panpipes

♩ = 100,999988

4

10

17 ♩ = 122,000069

22

27

31

36 ♩ = 122,999969

42

49

54

V.S.

Panpipes

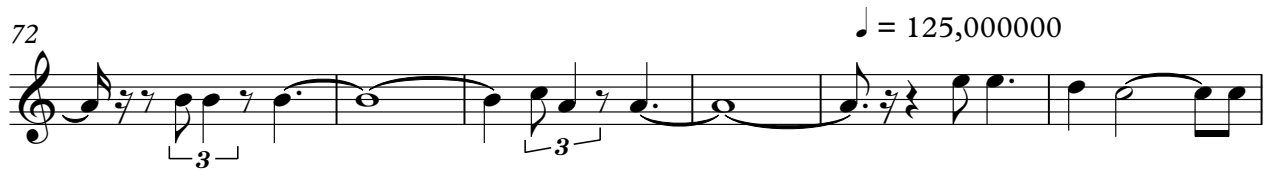
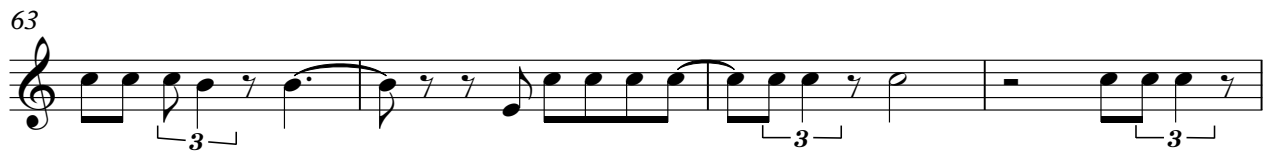

Red Hot Chilli Peppers - Otherside

Percussion

♩ = 100,999988 ♩ = 122,000069

16

19

22

25

27

28

29

30

31

32

V.S.

Percussion

33

34

35

36

37

38

39

40

41

42

Percussion

43

44

45

46

47

48

49

50

51

52

V.S.

Percussion

Percussion

66

67

68

69

70

71

72

73

74

75

V.S.

Percussion

86

88

91

93

95

98

101

103

104

105

Percussion

Percussion

116

117

118

119

120

121

122

123

124

125

V.S.

10

Percussion

126

128

129

130

$\text{♩} = 123,999992 - 123999999$

132

♩ = 100,000000

7

12

17 ♩ = 122,000069

22

28

33

2

2

♩ = 122,999969

Jazz Guitar

40

45

50

56

62

67

♩ = 125,000000

74

80

85

104

♩ = 100,999988 ♩ = 122,000069

16

20

24

28

32

♩ = 122,999969

38

43

48

53

55

V.S.

2

Jazz Guitar

58

63

67

73

78

84

89

108

114

120

$\text{♩} = 125,000,000$

125

Jazz Guitar

3

130

♩ = 126

Red Hot Chilli Peppers - Otherside

Electric Guitar

♩ = 100,999988 ♩ = 122,000069 ♩ = 122,999969

16 23 36

76 ♩ = 125,000000 12

92

96

101

105

107

109

111

113

V.S.

Electric Guitar

115

117

120

122

125

127

129

♩ = 123,000

131

5-string Fretless Electric Bass Red Hot Chilli Peppers - Otherside

♩ = 100,000000

6

11

16

♩ = 122,000069

20

25

30

36

♩ = 122,999969

41

46

V.S.

51

55

60

65

70

75

♩ = 125,000000

80

85

89

92

5-string Fretless Electric Bass

95

98

101

104

109

114

119

124

129

132

