

Rita Lee - Bwana Bwana

0.0"
1.1.14
sequenciado por rlm01@uol.com.br

6

Bari. Sax.

Perc.

Vib.

E. Bass

Organ

Solo

8

Bari. Sax.

Perc.

Vib.

E. Bass

Organ

Solo

10

Bari. Sax.

Perc.

Vib.

E. Bass

Organ

Solo

12

Bari. Sax.

Perc.

Vib.

E. Bass

Organ

Solo

14

Bari. Sax.

Perc.

Vib.

E. Bass

Organ

Solo

16

Bari. Sax.

Perc.

Vib.

E. Bass

Organ

Solo

18

Bari. Sax.

Perc.

Vib.

E. Bass

Organ

Solo

20

Bari. Sax.

Perc.

Vib.

E. Bass

Organ

Solo

22

Bari. Sax.

Perc.

Vib.

E. Bass

Organ

Solo

24

Bari. Sax.

Perc.

Vib.

E. Bass

Organ

Solo

26

Bari. Sax.

Perc.

Vib.

E. Bass

Organ

Solo

28

Bari. Sax.

Perc.

Vib.

E. Bass

Organ

Solo

30

Bari. Sax.

Perc.

Vib.

E. Bass

Organ

Solo

32

Bari. Sax.

Perc.

Vib.

E. Bass

Organ

Solo

34

Bari. Sax.

Perc.

Vib.

E. Bass

Organ

Solo

36

Bari. Sax.

Perc.

Vib.

E. Bass

Organ

Solo

38

Bari. Sax.

Perc.

Vib.

E. Bass

Organ

Solo

40

Bari. Sax.

Perc.

Vib.

E. Bass

Organ

Solo

42

Bari. Sax.

Perc.

Vib.

E. Bass

Organ

Solo

44

Bari. Sax.

Perc.

Vib.

E. Bass

Organ

Solo

46

Bari. Sax.

Perc.

Vib.

E. Bass

Organ

Solo

48

Bari. Sax.

Perc.

Vib.

E. Bass

Organ

Solo

50

Bari. Sax.

Perc.

Vib.

E. Bass

Organ

Solo

52

Bari. Sax.

Perc.

Vib.

E. Bass

Organ

Solo

54

Bari. Sax.
Perc.
Vib.
E. Bass
Organ
Solo

56

Bari. Sax.
Perc.
Vib.
E. Bass
Organ
Solo

58

Bari. Sax.

Perc.

Vib.

E. Bass

Organ

Solo

60

Bari. Sax.

Perc.

Vib.

E. Bass

Organ

Solo

62

Bari. Sax. Perc. Vib. E. Bass H-t. Pno. Organ FX 3 Solo

64

Bari. Sax. Perc. Vib. E. Bass H-t. Pno. Organ FX 3 Solo

66

Bari. Sax.

Perc.

Vib.

E. Bass

H-t. Pno.

Organ

FX 3

Solo

68

Bari. Sax.

Perc.

Vib.

E. Bass

H-t. Pno.

Organ

FX 3

Solo

70

Bari. Sax.

Perc.

Vib.

E. Bass

H-t. Pno.

Organ

FX 3

Solo

72

Bari. Sax.

Perc.

Vib.

E. Bass

H-t. Pno.

Organ

FX 3

Solo

74

Bari. Sax.

Perc.

Vib.

E. Bass

H-t. Pno.

Organ

FX 3

Solo

76

Bari. Sax.

Perc.

Vib.

E. Bass

H-t. Pno.

Organ

FX 3

Solo

78

Bari. Sax.

Perc.

Vib.

E. Bass

H-t. Pno.

Organ

FX 3

Solo

80

Bari. Sax.

Perc.

Vib.

E. Bass

Organ

Solo

82

Bari. Sax.

Perc.

Vib.

E. Bass

Organ

Solo

84

Bari. Sax.

Perc.

Vib.

E. Bass

Organ

Solo

86

Bari. Sax.

Perc.

Vib.

E. Bass

Organ

Solo

88

Bari. Sax.

Perc.

Vib.

E. Bass

Organ

Solo

90

Bari. Sax.

Perc.

Vib.

E. Bass

Organ

Solo

92

Bari. Sax.

Perc.

Vib.

E. Bass

Organ

Solo

Detailed description of the musical score: The score is arranged in systems of six staves each. The instruments are Bari. Sax. (Bari. Sax.), Perc. (Perc.), Vib. (Vib.), E. Bass (E. Bass), Organ, and Solo. The key signature has two sharps (F# and C#), and the time signature is 7/8. Measure 88 shows the Bari. Sax. and Vib. parts with eighth notes and rests. The Perc. part has a complex rhythmic pattern with 'x' marks. The E. Bass part has a simple bass line. The Organ and Solo parts have sustained chords. Measure 89 is similar to 88. Measure 90 shows the Bari. Sax. and Vib. parts with eighth notes and rests. The Perc. part has a complex rhythmic pattern with 'x' marks. The E. Bass part has a simple bass line. The Organ and Solo parts have sustained chords. Measure 91 is similar to 90. Measure 92 shows the Bari. Sax. and Vib. parts with eighth notes and rests. The Perc. part has a complex rhythmic pattern with 'x' marks and triplets. The E. Bass part has a simple bass line. The Organ and Solo parts have sustained chords.

94

Bari. Sax.

Perc.

Vib.

E. Bass

Organ

Solo

96

Bari. Sax.

Perc.

Vib.

E. Bass

Organ

Solo

98

Bari. Sax.

Perc.

Vib.

E. Bass

Organ

Solo

Detailed description of the musical score: The score is arranged in systems of six staves each. The instruments are Bari. Sax. (Bass Saxophone), Perc. (Percussion), Vib. (Vibraphone), E. Bass (Electric Bass), Organ, and Solo (Soloist). The key signature is one sharp (F#) and the time signature is 4/4. Measure 94 features a triplet of eighth notes in the Solo part. Measure 96 features a triplet of eighth notes in the Solo part. Measure 98 features a triplet of eighth notes in the Solo part. The Organ part has a long note in measure 96. The Solo part has a long note in measure 98. The Bari. Sax. part has a long note in measure 98. The Perc. part has a long note in measure 98. The Vib. part has a long note in measure 98. The E. Bass part has a long note in measure 98.

100

Bari. Sax.

Perc.

Vib.

E. Bass

Organ

Solo

102

Bari. Sax.

Perc.

Vib.

E. Bass

Organ

Solo

104

Bari. Sax.

Perc.

Vib.

E. Bass

Organ

Solo

Detailed description of the musical score: The score is arranged in a system of seven staves. The top staff is Bari. Sax. (B-flat major, treble clef), followed by Perc. (drum set), Vib. (vibraphone), E. Bass (bass clef), Organ (B-flat major, treble clef), and Solo (B-flat major, treble clef). Measure 100 shows a steady eighth-note pattern in the saxophone and vibraphone, with a walking bass line and organ accompaniment. Measure 101 features a triplet of eighth notes in the saxophone and vibraphone. Measure 102 continues the triplet pattern. Measure 103 shows a triplet of eighth notes in the bass line. Measure 104 features a long organ sustain mark.

106

Bari. Sax.

Perc.

Vib.

E. Bass

Organ

Solo

108

Bari. Sax.

Perc.

Vib.

E. Bass

Organ

Solo

110

Bari. Sax.

Perc.

Vib.

E. Bass

Organ

Solo

112

Bari. Sax.

Perc.

Vib.

E. Bass

Organ

Solo

114

Bari. Sax.

Perc.

Vib.

E. Bass

Organ

Solo

116

Bari. Sax.

Perc.

Vib.

E. Bass

Organ

Solo

118

Bari. Sax.

Perc.

Vib.

E. Bass

Organ

Solo

120

Bari. Sax.

Perc.

Vib.

E. Bass

Organ

Solo

Bari. Sax.

Perc.

Vib.

E. Bass

Organ

Solo

Baritone Saxophone

Rita Lee - Bwana Bwana

V.S.

31

34

37

40

43

47

51

55

58

62

65

68

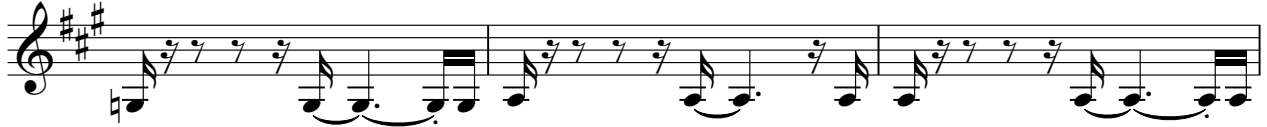

71

74

76

79

82

85

88

91

V.S.

Baritone Saxophone

Rita Lee - Bwana Bwana

Percussion

4

6

8

10

12

14

16

18

20

V.S.

Percussion

22

24

27

29

31

33

35

37

39

41

Percussion

43

45

48

51

53

56

59

62

64

67

V.S.

Percussion

70

72

75

78

80

82

84

86

88

90

92

94

96

99

102

104

107

110

112

115

V.S.

118

120

122

Vibraphone

Rita Lee - Bwana Bwana

2

6

8

10

12

14

16

18

20

22

V.S.

24

26

28

30

32

34

36

38

40

42

44

46

48

50

52

54

56

58

60

62

Vibraphone

108

110

112

114

116

118

120

122

Rita Lee - Bwana Bwana

5-string Electric Bass

V.S.

47

51

55

58

62

66

71

75

79

84

89

94

98

102

106

110

114

118

121

Honky-tonk Piano

Rita Lee - Bwana Bwana

2 7 16

27 15 7

51 10

65

68

71

75

79 15 7

102 7 9

2

Honky-tonk Piano

120

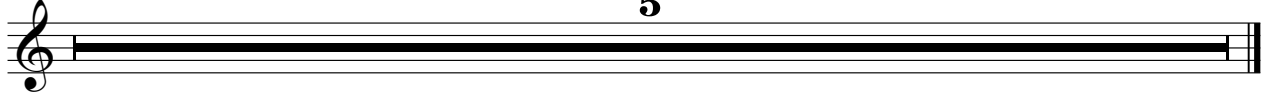

Rock Organ

Rita Lee - Bwana Bwana

V.S.

Rock Organ

2 7 16

27 15 7

51 10

65

69

73

76

79 15 7

102 7 9

120 5

Rita Lee - Bwana Bwana

Solo

V.S.

84

89

94

97

100

102

105

108

110

113

V.S.

116

119

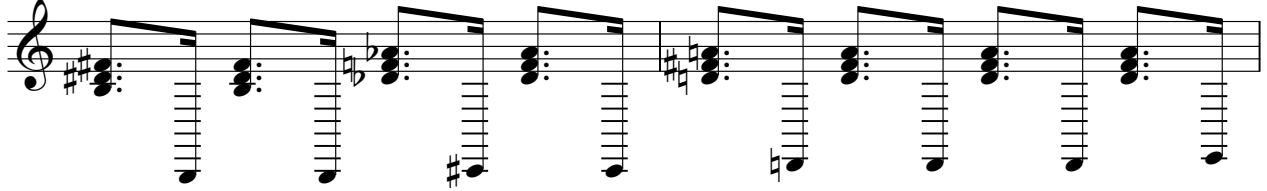

121

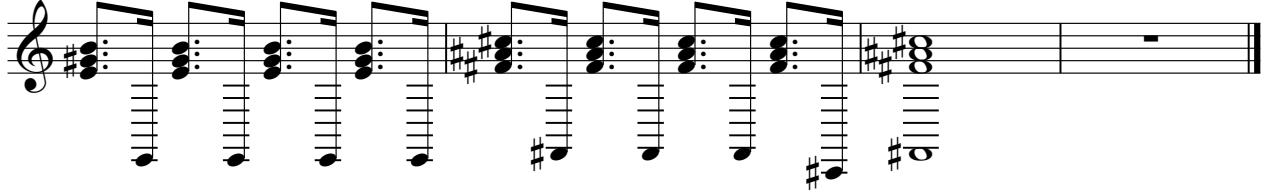
