

# Rita Lee - Mania de Voce 2

♩ = 120,000000

Renan

renanmusicalparis@ibest.com.br

♩ = 120,000000

Viola

Solo

2

4

Perc.

E. Bass

E. Bass

Vla.

Solo

6

Perc.

E. Bass

E. Bass

Vla.

Solo

8

Perc.

E. Bass

E. Bass

Vla.

Solo

10

Perc.

E. Bass

E. Bass

Vla.

Solo

12

Perc.

E. Bass

E. Bass

Solo

14

Perc.

E. Bass

E. Bass

Solo

16

Perc.

E. Bass

E. Bass

Solo

18

Perc.

E. Bass

E. Bass

Solo

20

Perc.

E. Bass

E. Bass

Solo

22

Perc.

E. Bass

E. Bass

Vla.

Solo

24

Perc.

E. Bass

E. Bass

Vla.

Solo

27

Perc.

E. Gtr.

E. Bass

E. Bass

Solo

29

Perc. E. Gtr. E. Bass E. Bass Vla. Solo

31

Perc. E. Gtr. E. Bass E. Bass Vla. Solo

33

Perc.

E. Gtr.

E. Gtr.

E. Bass

E. Bass

Vla.

Solo

35

Perc.

E. Gtr.

E. Gtr.

E. Bass

E. Bass

Vla.

Solo

37

Perc.

E. Gtr.

E. Gtr.

E. Bass

E. Bass

Vla.

Solo

39

41

Perc.

E. Gtr.

E. Gtr.

E. Bass

E. Bass

Vla.

Solo

43

45

Perc.

E. Gtr.

E. Gtr.

E. Bass

E. Bass

Vla.

Solo

47

Perc.

E. Gtr.

E. Gtr.

E. Bass

E. Bass

Vla.

Solo

3

48 Perc. E. Gtr. E. Gtr. E. Bass E. Bass Vla. Solo

49

Perc.

E. Gtr.

E. Gtr.

E. Bass

E. Bass

Vla.

Solo

51

Perc.

E. Gtr.

E. Gtr.

E. Bass

E. Bass

Vla.

Solo

53

Perc.

E. Gtr.

E. Gtr.

E. Bass

E. Bass

Vla.

Solo

55

Perc.

E. Gtr.

E. Gtr.

E. Bass

E. Bass

Vla.

Solo

57

Perc.

E. Gtr.

E. Gtr.

E. Bass

E. Bass

Vla.

Solo

60

Perc.

E. Gtr.

E. Gtr.

E. Bass

E. Bass

Vla.

Solo

3

61

Perc.

E. Gtr.

E. Gtr.

E. Bass

E. Bass

Vla.

Solo

63

Perc.

E. Gtr.

E. Gtr.

E. Bass

E. Bass

Vla.

Solo

65

Perc.

E. Gtr.

E. Gtr.

E. Bass

E. Bass

Vla.

Solo

67

Perc.

E. Gtr.

E. Gtr.

E. Bass

E. Bass

Vla.

Solo

69

Perc.

E. Gtr.

E. Gtr.

E. Bass

E. Bass

Vla.

Solo

71

73

75

Perc.

E. Gtr.

E. Bass

E. Bass

Vla.

Solo

76

Perc.

E. Gtr.

E. Bass

E. Bass

Vla.

Solo

78

Perc. E. Gtr. E. Bass E. Bass Vla. Solo

80

Perc. E. Gtr. E. Gtr. E. Bass E. Bass Vla. Solo

81

Perc.

E. Gtr.

E. Bass

E. Bass

Vla.

Solo

83

Perc.

E. Gtr.

E. Gtr.

E. Bass

E. Bass

Vla.

Solo

85

Perc.

E. Gtr.

E. Gtr.

E. Bass

E. Bass

Vla.

Solo

87

Perc. E. Gtr. E. Gtr. E. Bass E. Bass Vla. Solo

89

Perc. E. Gtr. E. Bass E. Bass Vla. Solo

91

Musical score for Percussion (Perc.), Electric Guitar (E. Gtr.), Electric Bass (E. Bass), and Viola (Vla.). The score is divided into two systems. The first system includes Percussion, two Electric Guitars, and two Electric Basses. The second system includes Viola and Solo. The Percussion part features a complex rhythmic pattern with various drum sounds. The Electric Guitars play chords and melodic lines, with the second guitar featuring triplets. The Electric Basses play a steady bass line. The Viola part features a melodic line with various articulations. The Solo part features a complex melodic line with various articulations.

93

Perc. E. Gtr. E. Gtr. E. Bass E. Bass Vla. Solo

95

Perc. E. Gtr. E. Bass E. Bass Vla. Solo

96

Perc.

E. Gtr.

E. Gtr.

E. Bass

E. Bass

Vla.

Solo

98

Perc.

E. Gtr.

E. Gtr.

E. Bass

E. Bass

Vla.

Solo

Detailed description of the musical score: The score is for measures 98-101. Measure 98 begins with a percussion part consisting of eighth notes. The two electric guitar parts play chords and melodic fragments. The two electric bass parts play a consistent rhythmic pattern. The viola part features a triplet of eighth notes. The solo part has a complex melodic line with many beamed notes.

99

100

Perc.

E. Gtr.

E. Gtr.

E. Bass

E. Bass

Vla.

Solo

101

102

Perc.

E. Gtr.

E. Gtr.

E. Bass

E. Bass

Vla.

Solo

103

Perc.

E. Gtr.

E. Gtr.

E. Bass

E. Bass

Vla.

Solo

104

105

Perc.

E. Gtr.

E. Gtr.

E. Bass

E. Bass

Vla.

Solo

107

Perc.

E. Gtr.

E. Gtr.

E. Bass

E. Bass

Vla.

Solo

109

Perc.

E. Gtr.

E. Gtr.

E. Bass

E. Bass

Vla.

Solo

111

Perc.

E. Gtr.

E. Gtr.

E. Bass

E. Bass

Vla.

Solo

113

Perc.

E. Gtr.

E. Gtr.

E. Bass

E. Bass

Vla.

Solo

114

Perc.

E. Gtr.

E. Gtr.

E. Bass

E. Bass

Vla.

Solo

116

Perc.

E. Gtr.

E. Gtr.

E. Bass

E. Bass

Vla.

Solo

117

Perc.

E. Gtr.

E. Gtr.

E. Bass

E. Bass

Vla.

Solo

119 Perc. E. Gtr. E. Gtr. E. Bass E. Bass Vla. Solo

120

Perc.

E. Gtr.

E. Gtr.

E. Bass

E. Bass

Vla.

Solo

122

124

Perc.

E. Gtr.

E. Gtr.

E. Bass

E. Bass

Vla.

Solo

126

128

Perc.

E. Gtr.

E. Gtr.

E. Bass

E. Bass

Vla.

Solo

130

131

Perc.

E. Gtr.

E. Gtr.

E. Bass

E. Bass

Vla.

Solo

132

Perc.

E. Gtr.

E. Gtr.

E. Bass

E. Bass

Vla.

Solo

133

Perc.

E. Gtr.

E. Gtr.

E. Bass

E. Bass

Vla.

Solo

135

Perc.

E. Gtr.

E. Gtr.

E. Bass

E. Bass

Vla.

Solo

136

Perc.

E. Gtr.

E. Gtr.

E. Bass

E. Bass

Vla.

Solo

137

Perc.

E. Gtr.

E. Gtr.

E. Bass

E. Bass

Vla.

Solo

138

139

141

Perc.

E. Gtr.

E. Gtr.

E. Bass

E. Bass

Vla.

Solo

142

# Rita Lee - Mania de Voce 2

## Percussion

♩ = 120,000000

renanmusicalparis@ibest.com.br

Renan

V.S.

40

44

47

50

53

56

59

62

65

69

72

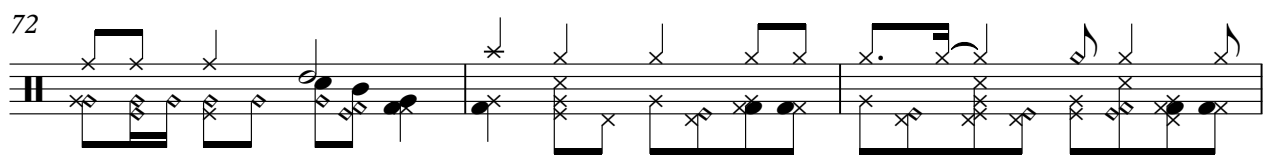

75

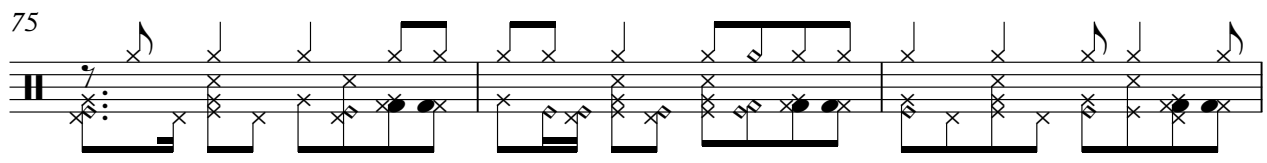

78

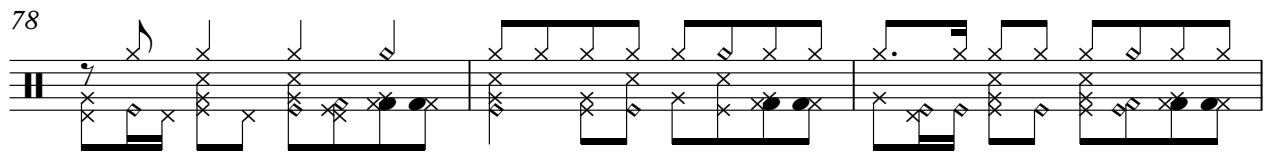

81

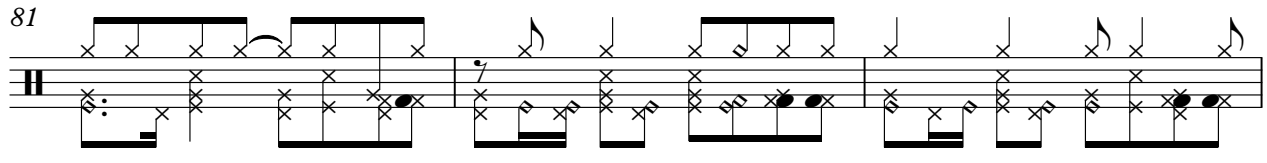

84

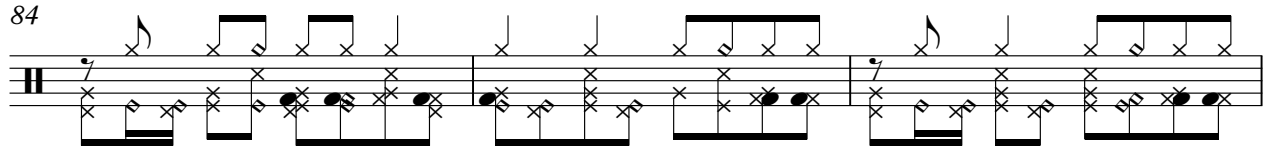

87

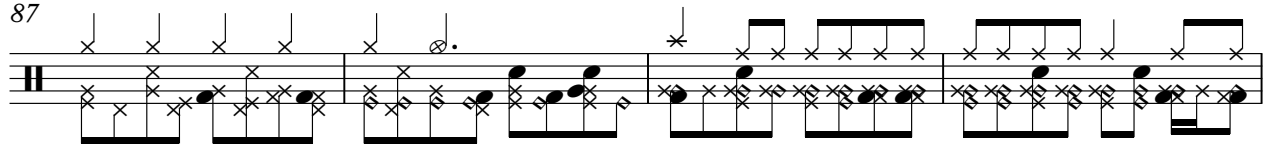

91

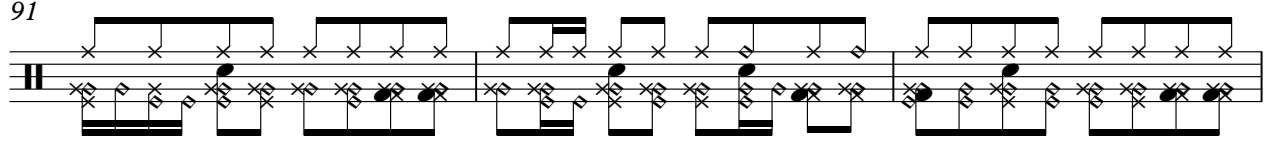

94

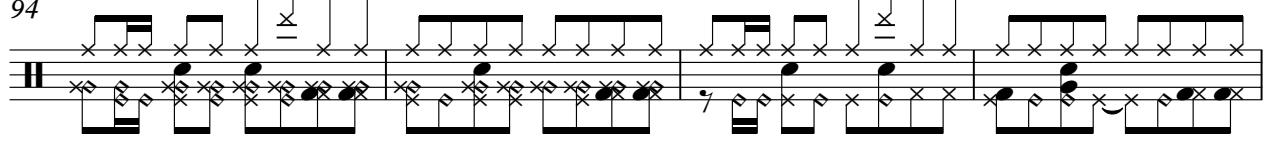

98

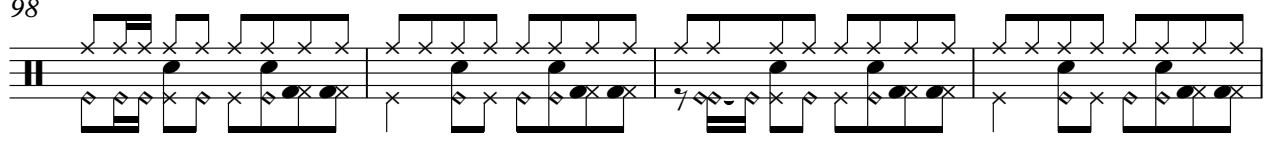

102

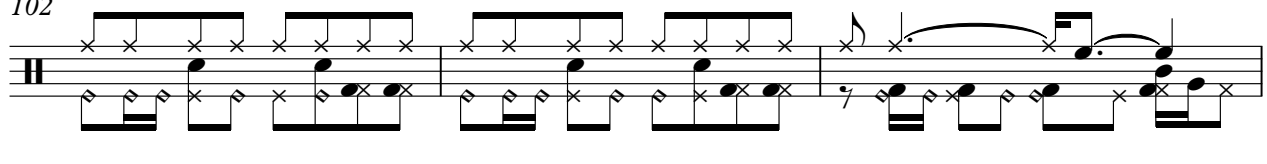

V.S.

105

109

113

117

121

125

128

131

134

137

Percussion

140

Rita Lee - Mania de Voce 2

Electric Guitar

♩ = 120,000000

25

29

33

37

41

44

47

50

53

56

V.S.

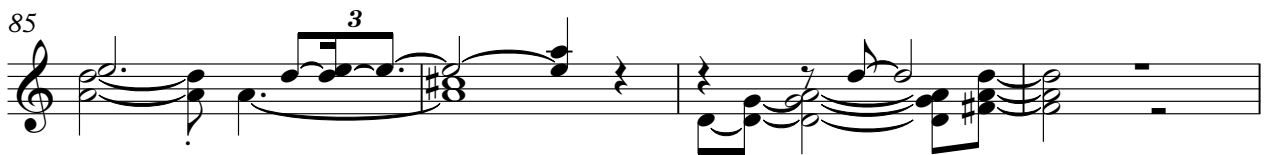

97

101

104

107

110

112

115

118

121

125

V.S.

128

130

132

135

138

141

Rita Lee - Mania de Voce 2

Electric Guitar

♩ = 120,000000

2 31

37

42

49

56

60

64

69 8

81 3

87 3

92

98

103

108

110

113

116

122

127

130

132

Electric Guitar

3

134

136

138

141

Rita Lee - Mania de Voce 2

Electric Bass

♩ = 120,000000

2

V.S.

44

47

50

53

57

62

66

69

72

76

80

84

88

91

94

98

101

105

109

112

V.S.

115

119

125

129

133

136

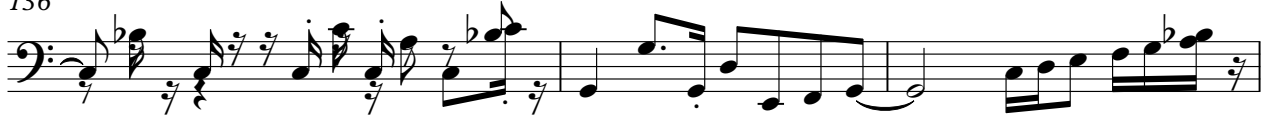

139

141

44

47

50

53

57

62

66

69

72

76

80

84

88

91

94

98

101

105

109

112

V.S.

115

119

125

129

133

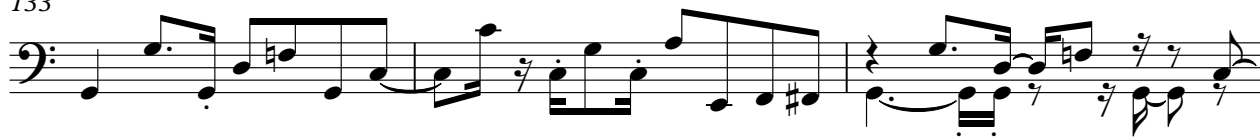

136

139

141

Rita Lee - Mania de Voce 2

Viola

♩ = 120,000000

V.S.

53

58

62

66

69

72

76

80

84

87

Viola

91

94

97

100

102

104

106

109

113

116

Viola

119

121

125

129

133

136

140

Rita Lee - Mania de Voce 2

Solo

♩ = 120,000000

2

5

7

9

12

14

16

18

20

22

V.S.

V.S.

V.S.

Solo

138

140

142
