

Rita Lee - Obrigado Nao

1.5"
2.1,00
Intro

♩ = 152,499847

Standard Drums

Clean Gt (intro)

Overdrive Gt (solo)

Overdrive Gt (base II)

Fretless Bs.

3

Standard Drums

Clean Gt (intro)

Overdrive Gt (solo)

Overdrive Gt (base II)

Fretless Bs.

Standard Drums

Clean Gt (intro)

Overdrive Gt (solo)

Overdrive Gt (base II)

Fretless Bs.

Standard Drums

Clean Gt (intro)

Overdrive Gt (solo)

Overdrive Gt (base II)

Fretless Bs.

6

Standard Drums

Clean Gt (intro)

Overdrive Gt (solo)

Overdrive Gt (base II)

Fretless Bs.

Syn. Strings 1

7

Standard Drums

Clean Gt (intro)

Overdrive Gt (solo)

Overdrive Gt (base II)

Fretless Bs.

Syn. Strings 1

8

Standard Drums

Clean Gt (intro)

Overdrive Gt (solo)

Overdrive Gt (base II)

Fretless Bs.

Syn. Strings 1

9

Alto Sax

Standard Drums

Clean Gt (intro)

Overdrive Gt (solo)

Overdrive Gt (base II)

Fretless Bs.

Syn. Strings 1

10

Alto Sax

Standard Drums

Overdrive Gt (solo)

Overdrive Gt (base II)

Overdrive Gt (base I)

Fretless Bs.

12

Alto Sax

Standard Drums

Overdrive Gt (solo)

Overdrive Gt (base II)

Overdrive Gt (base I)

Fretless Bs.

14

Alto Sax

Standard Drums

Overdrive Gt (solo)

Overdrive Gt (base II)

Overdrive Gt (base I)

Fretless Bs.

15

Alto Sax

Standard Drums

Overdrive Gt (solo)

Overdrive Gt (base II)

Overdrive Gt (base I)

Fretless Bs.

17

Alto Sax

Standard Drums

Overdrive Gt (solo)

Overdrive Gt (base II)

Overdrive Gt (base I)

Fretless Bs.

19

Standard Drums

Overdrive Gt (solo)

Overdrive Gt (base II)

Fretless Bs.

21

Alto Sax

Standard Drums

Overdrive Gt (solo)

Overdrive Gt (base II)

Overdrive Gt (base I)

Fretless Bs.

23

Alto Sax

Standard Drums

Overdrive Gt (base II)

Overdrive Gt (base I)

Fretless Bs.

25

Alto Sax

Standard Drums

Overdrive Gt (base II)

Overdrive Gt (base I)

Fretless Bs.

T	0	0
A	2	2
B	0	0

26

Alto Sax

Standard Drums

Overdrive Gt (base II)

Overdrive Gt (base I)

Fretless Bs.

T	1	1	1	1	1
A	4	4	4	4	4
B	4	4	4	4	4

27

Alto Sax

Standard Drums

Overdrive Gt (solo)

Overdrive Gt (base II)

T	0	0	0						
A	4	4	2	4	4	4	4	4	4
B	2	2	2	2	2	4	2	2	2

Overdrive Gt (base I)

Fretless Bs.

29

Alto Sax

Standard Drums

Overdrive Gt (solo)

Overdrive Gt (base II)

Fretless Bs.

30

Alto Sax

Standard Drums

Overdrive Gt (solo)

Overdrive Gt (base II)

Fretless Bs.

SynVox

32

Alto Sax

Standard Drums

Overdrive Gt (solo)

Overdrive Gt (base II)

Fretless Bs.

SynVox

34

Alto Sax

Standard Drums

Overdrive Gt (solo)

Overdrive Gt (base II)

Fretless Bs.

SynVox

36

Alto Sax

Standard Drums

Overdrive Gt (solo)

Overdrive Gt (base II)

Fretless Bs.

SynVox

58.4"
38.1,00
Solo II

38

Standard Drums

Overdrive Gt (solo)

Overdrive Gt (base II)

Fretless Bs.

39

Standard Drums

Overdrive Gt (solo)

Overdrive Gt (base II)

Fretless Bs.

40

Standard Drums

Overdrive Gt (solo)

Overdrive Gt (base II)

Fretless Bs.

41

Alto Sax

Standard Drums

Overdrive Gt (solo)

Overdrive Gt (base II)

Fretless Bs.

1'04.7"
42.1,00
Parte III

42

Alto Sax

Standard Drums

Overdrive Gt (solo)

Overdrive Gt (base II)

Overdrive Gt (base I)

Fretless Bs.

T					
A	1	1	4	4	
B	5	4	2	2	
	4	4	2	2	

44

Alto Sax

Standard Drums

Overdrive Gt (base II)

T						0			0
A						2			2
B	4		2	4		0			0 0
	8								
	9								

Overdrive Gt (base I)

Fretless Bs.

46

Alto Sax

Standard Drums

Overdrive Gt (base II)

T						0			0		0
A	1	1		1		4			4		4
B	4		4	4	4	4	4		2		2 2 2

Overdrive Gt (base I)

Fretless Bs.

48

Alto Sax

Standard Drums

Overdrive Gt (solo)

Overdrive Gt (base II)

T							0	0	1		0
A		4	4	4	2		2	2	2	2	
B	2	4	2	2	2	2	0	0	0	0	0

Overdrive Gt (base I)

Fretless Bs.

1'17.3"
50.1,00
Solo III

50

Standard Drums

Overdrive Gt (solo)

Overdrive Gt (base II)

Fretless Bs.

52

Standard Drums

Overdrive Gt (solo)

Overdrive Gt (base II)

Fretless Bs.

53

Standard Drums

Overdrive Gt (solo)

Overdrive Gt (base II)

Fretless Bs.

54

Alto Sax

Standard Drums

Overdrive Gt (solo)

Overdrive Gt (base II)

Overdrive Gt (base I)

Fretless Bs.

56

Alto Sax

Standard Drums

Overdrive Gt (base II)

Overdrive Gt (base I)

Fretless Bs.

58

Alto Sax

Standard Drums

Overdrive Gt (base II)

Overdrive Gt (base I)

Fretless Bs.

T						0	0	0
A	1	1	1	1	1	4	4	4
B	4	4	4	4	4	2	2	2

60

Alto Sax

Standard Drums

Overdrive Gt (solo)

Overdrive Gt (base II)

Overdrive Gt (base I)

Fretless Bs.

T								
A	4	4	4	4	4			
B	2	4	2	2	2	2	2	2

1'36.3"
62.1,00
Refrro

62

Alto Sax

Standard Drums

Overdrive Gt (solo)

Overdrive Gt (base II)

Fretless Bs.

SynVox

64

Alto Sax

Standard Drums

Overdrive Gt (solo)

Overdrive Gt (base II)

Fretless Bs.

SynVox

65

Alto Sax

Standard Drums

Overdrive Gt (solo)

Overdrive Gt (base II)

Fretless Bs.

SynVox

66

Alto Sax

Standard Drums

Overdrive Gt (solo)

Overdrive Gt (base II)

Fretless Bs.

SynVox

67

Alto Sax

Standard Drums

Overdrive Gt (solo)

Overdrive Gt (base II)

Fretless Bs.

SynVox

68

Alto Sax

Standard Drums

Overdrive Gt (solo)

Overdrive Gt (base II)

Fretless Bs.

SynVox

69

Alto Sax

Standard Drums

Clean Gt (intro)

Overdrive Gt (solo)

Overdrive Gt (base II)

Fretless Bs.

SynVox

1'48.9"
70.1,00
Vocalizaaro

70

Standard Drums

Muted Gt.

Clean Gt (intro)

Overdrive Gt (solo)

Overdrive Gt (base II)

Fretless Bs.

71

Standard Drums

Muted Gt.

Clean Gt (intro)

Overdrive Gt (solo)

Overdrive Gt (base II)

Fretless Bs.

Voice Oohs

72

Standard Drums

Muted Gt.

Clean Gt (intro)

Overdrive Gt (solo)

Overdrive Gt (base II)

Fretless Bs.

73

Standard Drums

Muted Gt.

Clean Gt (intro)

Overdrive Gt (solo)

Overdrive Gt (base II)

Fretless Bs.

Voice Oohs

74

Standard Drums

Muted Gt.

Clean Gt (intro)

Overdrive Gt (solo)

Overdrive Gt (base II)

Fretless Bs.

75

Standard Drums

Muted Gt.

Clean Gt (intro)

Overdrive Gt (solo)

Overdrive Gt (base II)

Fretless Bs.

Voice Oohs

76

Standard Drums

Muted Gt.

Clean Gt (intro)

Overdrive Gt (solo)

Overdrive Gt (base II)

Fretless Bs.

77

Standard Drums

Muted Gt.

Clean Gt (intro)

Overdrive Gt (solo)

Overdrive Gt (base II)

Fretless Bs.

Voice Oohs

78

Alto Sax

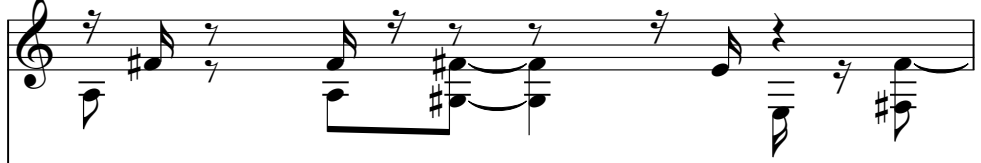

Standard Drums

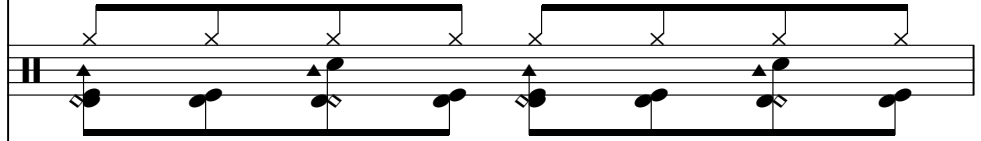

Muted Gt.

Clean Gt (intro)

Overdrive Gt (solo)

Overdrive Gt (base II)

Fretless Bs.

79

80

Alto Sax

Standard Drums

Muted Gt.

Clean Gt (intro)

Overdrive Gt (solo)

Overdrive Gt (base II)

Fretless Bs.

81

82

Alto Sax

Standard Drums

Muted Gt.

Clean Gt (intro)

Overdrive Gt (solo)

Overdrive Gt (base II)

Fretless Bs.

83

Alto Sax

Standard Drums

Muted Gt.

Clean Gt (intro)

Overdrive Gt (solo)

Overdrive Gt (base II)

Fretless Bs.

84

Standard Drums

Muted Gt.

Clean Gt (intro)

Overdrive Gt (solo)

Overdrive Gt (base II)

Fretless Bs.

85

Alto Sax

Standard Drums

Muted Gt.

Clean Gt (intro)

Overdrive Gt (solo)

Overdrive Gt (base II)

Fretless Bs.

Detailed description of the musical score: The score is for page 34, starting at measure 85. It features seven staves. The Alto Sax staff has a whole rest followed by a quarter rest, then a quarter note G4 with a sharp sign, and a quarter rest. The Standard Drums staff shows a complex rhythmic pattern with accents on the first and third beats of two measures. The Muted Gt. staff plays a steady eighth-note line starting on G4. The Clean Gt (intro) staff plays a melodic line with a sharp sign on the first note. The Overdrive Gt (solo) staff features a series of chords. The Overdrive Gt (base II) staff plays a melodic line similar to the Clean Gt (intro) staff. The Fretless Bs. staff plays a steady eighth-note line starting on G3.

86

87

Alto Sax

Standard Drums

Muted Gt.

Clean Gt (intro)

Overdrive Gt (solo)

Overdrive Gt (base II)

Fretless Bs.

88

Standard Drums

Muted Gt.

Clean Gt (intro)

Overdrive Gt (solo)

Overdrive Gt (base II)

Fretless Bs.

89

90

Alto Sax

Standard Drums

Muted Gt.

Clean Gt (intro)

Overdrive Gt (solo)

Overdrive Gt (base II)

Fretless Bs.

91

92

Alto Sax

Standard Drums

Muted Gt.

Clean Gt (intro)

Overdrive Gt (solo)

Overdrive Gt (base II)

Fretless Bs.

93

Alto Sax

Standard Drums

Muted Gt.

Clean Gt (intro)

Overdrive Gt (solo)

Overdrive Gt (base II)

Fretless Bs.

2'26.8"
94.1,00
Refro

94

Alto Sax

Standard Drums

Overdrive Gt (solo)

Overdrive Gt (base II)

Fretless Bs.

95

Alto Sax

Standard Drums

Overdrive Gt (solo)

Overdrive Gt (base II)

Fretless Bs.

SynVox

96

Alto Sax

Standard Drums

Overdrive Gt (solo)

Overdrive Gt (base II)

Fretless Bs.

SynVox

97

Alto Sax

Standard Drums

Overdrive Gt (solo)

Overdrive Gt (base II)

Fretless Bs.

SynVox

98

Alto Sax

Standard Drums

Overdrive Gt (solo)

Overdrive Gt (base II)

Fretless Bs.

SynVox

99

Alto Sax

Standard Drums

Overdrive Gt (solo)

Overdrive Gt (base II)

Fretless Bs.

SynVox

100

Alto Sax

Standard Drums

Overdrive Gt (solo)

Overdrive Gt (base II)

Fretless Bs.

SynVox

2'39.4"
102.1,00
Final

102

Standard Drums

Overdrive Gt (solo)

Overdrive Gt (base II)

Fretless Bs.

Voice Oohs

104

Standard Drums

Overdrive Gt (solo)

Overdrive Gt (base II)

Fretless Bs.

Voice Oohs

106

Alto Sax

Standard Drums

Overdrive Gt (solo)

Overdrive Gt (base II)

Fretless Bs.

Voice Oohs

108

Alto Sax

Standard Drums

Overdrive Gt (solo)

Overdrive Gt (base II)

Fretless Bs.

110

Alto Sax

Standard Drums

Overdrive Gt (solo)

Overdrive Gt (base II)

Fretless Bs.

SynVox

112

Alto Sax

Standard Drums

Overdrive Gt (solo)

Overdrive Gt (base II)

Fretless Bs.

SynVox

114

Alto Sax

Standard Drums

Overdrive Gt (solo)

Overdrive Gt (base II)

Fretless Bs.

SynVox

115

Alto Sax

Standard Drums

Overdrive Gt (solo)

Overdrive Gt (base II)

Fretless Bs.

SynVox

116

Alto Sax

Standard Drums

Overdrive Gt (solo)

Overdrive Gt (base II)

Distortion Gt (final)

Fretless Bs.

SynVox

118

Standard Drums

Overdrive Gt (solo)

Overdrive Gt (base II)

Distortion Gt (final)

Fretless Bs.

120 

Standard Drums

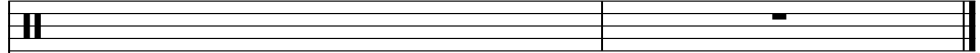

Overdrive Gt (base II)

Distortion Gt (final)

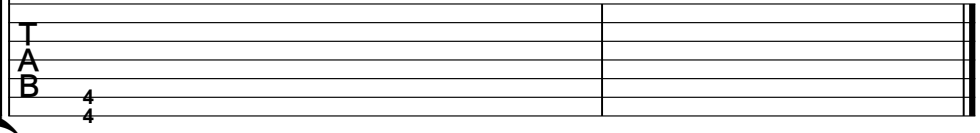

Rita Lee - Obrigao Nao

Alto Sax

♩ = 152,499847

8

12

16

4

24

27

31

35

3

42

46

48

4

54

57

61

65

70

8

80

83

3

88

93

97

Alto Sax

3

102

112

115

Rita Lee - Obrigao Nao

Standard Drums

♩ = 152,499847

5

8

11

14

17

20

23

26

29

V.S.

Standard Drums

32

35

38

41

44

47

50

53

56

59

62

65

68

71

74

77

80

83

86

89

V.S.

92

95

98

101

104

107

110

113

116

118

Rita Lee - Obrigao Nao

Muted Gt.

♩ = 152,499847

69

72

75

78

81

84

87

90

92

28

Rita Lee - Obrigado Nao

Clean Gt (intro)

♩ = 152,499847

5

9 **59**

70

72

74

76

78

80

83

V.S.

2

Clean Gt (intro)

85

87

89

91

92

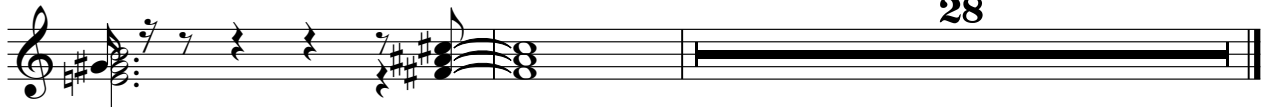

28

Rita Lee - Obrigao Nao

Overdrive Gt (solo)

♩ = 152,499847

3

5

7

9

3

15

20

6

Overdrive Gt (solo)

Overdrive Gt (solo)

69

73

76

79

82

85

88

91

Overdrive Gt (solo)

94

97

99

102

106

110

114

116

Rita Lee - Obrigao Nao

Overdrive Gt (base II)

♩ = 152,499847

4

6

9

12

15

18

21

24

27

V.S.

30

35

38

41

44

47

50

53

56

59

63

67

70

72

74

76

78

80

83

85

V.S.

Overdrive Gt (base II)

87

89

91

94

99

103

107

111

114

118

Rita Lee - Obrigao Nao

Overdrive Gt (base I)

♩ = 152,499847

9

E										0	0
T											
A										2	2
B										4	4
E										8	2 4
A										9	2 4

14

T						0	0	0			
A	1	1	1	1	1	1	1	1	4	4	4
B	4	4	4	4	4	4	4	4	2	2	2

17

4

T	0	0	1	0							
A	2	2	2	2					1	1	
B	0	0	0	0	0				5	4	

24

T						0	0			0	0	0
A						2	2	1	1	1	1	1
B	4	2	4			0	0	0	4	4	4	4

28

13

T												
A	4	4	4	4					1	1		
B	2	4	2	2	2	2	2		5	4		

44

T						0	0			0	0	0
A						2	2	1	1	1	1	1
B	4	2	4			0	0	0	4	4	4	4

48

4

T						0	0	1	0			
A	4	4	4	2	2	2	2					
B	2	4	2	2	2	2	2	0	0	0	0	0

55

T						0	0					
A	4	4				2	2	1	1	1	1	1
B	2	2	4	2	4	0	0	0	4	4	4	4

59

61

T	0	0	0									
A	4	4	4	4	4	4	4					
B	2	2	2	2	2	2	2	2	2	2	2	2

Rita Lee - Obrigao Nao

Distortion Gt (final)

♩ = 152,499847

115

117

Rita Lee - Obrigao Nao

Fretless Bs.

♩ = 152,499847

5

9

13

16

21

25

28

32

36

V.S.

40

43

46

49

54

57

60

64

68

72

75

78

81

84

87

90

94

98

102

105

V.S.

108

111

114

116

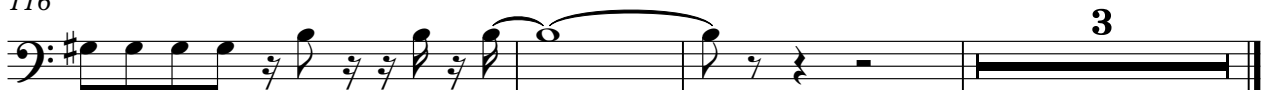

3

Rita Lee - Obrigao Nao

SynVox

♩ = 152,499847

30

34

25

63

67

25

96

101

9

113

116

4

Rita Lee - Obrigado Nao

Syn. Strings 1

♩ = 152,499847

5 **112**

Rita Lee - Obrigao Nao

Voice Oohs

♩ = 152,499847

70

73

77

25

105

14
