

0.0"
1.1,00
KN3000 OVELHAN

♩ = 126,009918

Percussion

Electric Guitar

Electric Guitar

Fretless Electric Bass

Synth Strings

Solo

Perc.

E. Gtr.

E. Bass

Solo

6

Perc. E. Gtr. E. Bass Solo

9

Perc. E. Gtr. E. Bass Solo

11

Perc. E. Gtr. E. Bass Solo

14

Perc. E. Bass Solo

17

Perc. E. Gtr. E. Bass Solo

20

Perc. E. Gtr. E. Bass Solo

22

Perc. E. Gtr. E. Bass Solo

24

Perc. E. Gtr. E. Bass Solo

26

Perc. E. Gtr. E. Bass Solo

28

Perc. E. Gtr. E. Bass Solo

31

Perc. E. Gtr. E. Bass Solo

34

Perc. E. Gtr. E. Bass Syn. Str. Solo

37

Perc.

E. Gtr.

E. Bass

Syn. Str.

Solo

40

Perc.

E. Gtr.

E. Bass

Syn. Str.

Solo

43

Perc. E. Gtr. E. Bass Syn. Str. Solo

46

Perc. E. Gtr. E. Bass Syn. Str. Solo

48

Perc.

E. Gtr.

E. Bass

Syn. Str.

Solo

51

Perc.

E. Gtr.

E. Gtr.

E. Bass

Syn. Str.

Solo

54

Perc. E. Gtr. E. Gtr. E. Bass Syn. Str. Solo

57

Perc. E. Gtr. E. Gtr. E. Bass Syn. Str. Solo

60

Perc. E. Gtr. E. Bass Syn. Str. Solo

63

Perc. E. Gtr. E. Bass Syn. Str. Solo

66

Perc.

E. Gtr.

E. Gtr.

E. Bass

Syn. Str.

Solo

69

Perc.

E. Gtr.

E. Bass

Solo

71

Perc. E. Gtr. E. Bass Solo

73

Perc. E. Gtr. E. Bass Solo

76

Perc. E. Bass Solo

79

Perc. E. Gtr. E. Bass Solo

82

Perc. E. Gtr. E. Bass Solo

84

Perc. E. Gtr. E. Bass Solo

86

Perc. E. Gtr. E. Bass Solo

88

Perc. E. Gtr. E. Bass Solo

90

Perc. E. Gtr. E. Bass Solo

93

Perc.

E. Gtr.

E. Bass

Solo

96

Perc.

E. Gtr.

E. Bass

Syn. Str.

Solo

99

Perc.

E. Gtr.

E. Bass

Syn. Str.

Solo

102

Perc.

E. Gtr.

E. Bass

Syn. Str.

Solo

105

Perc. E. Gtr. E. Bass Syn. Str. Solo

108

Perc. E. Gtr. E. Bass Syn. Str. Solo

110

Perc. E. Gtr. E. Bass Syn. Str. Solo

113

Perc. E. Gtr. E. Gtr. E. Bass Syn. Str. Solo

116

Perc. E. Gtr. E. Gtr. E. Bass Syn. Str. Solo

119

Perc. E. Gtr. E. Gtr. E. Bass Syn. Str. Solo

122

Perc. E. Gtr. E. Bass Syn. Str. Solo

125

Perc. E. Gtr. E. Bass Syn. Str. Solo

128

Perc.

E. Gtr.

E. Bass

Syn. Str.

Solo

131

Perc.

E. Gtr.

E. Bass

Solo

133

Perc.

E. Gtr.

E. Bass

Solo

135

Perc.

E. Gtr.

E. Bass

Syn. Str.

Solo

Percussion

♩ = 126,009918

V.S.

Percussion

50

54

58

62

66

71

77

82

88

94

Percussion

99

103

107

111

115

119

123

127

131

134

Electric Guitar

♩ = 126,009918

Electric Guitar

52

58

71

79

84

88

92

99

105

110

Electric Guitar

Electric Guitar

♩ = 126,009918

50

54

60

65

47

116

122

127

132

134

2

Fretless Electric Bass

♩ = 126,009918

4

10

16

21

26

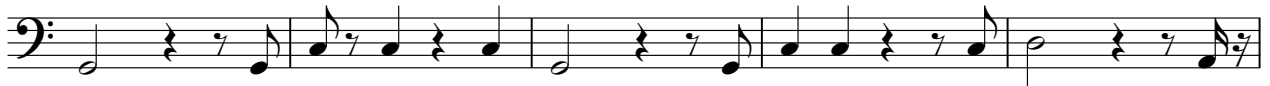

31

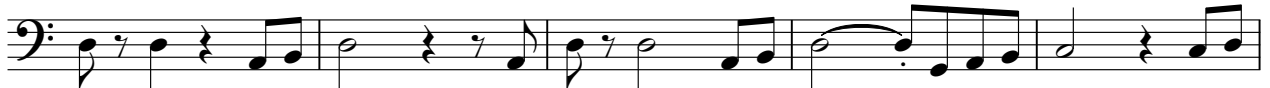

36

41

47

52

V.S.

57

62

66

71

77

82

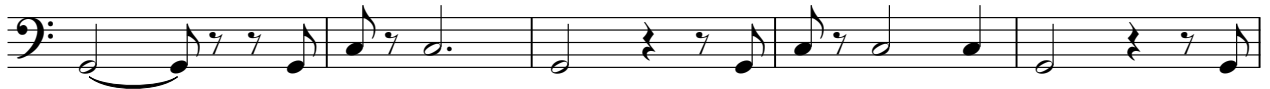

87

92

97

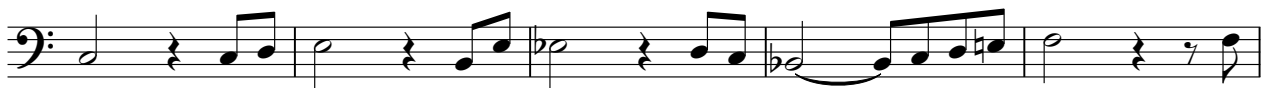

102

107

113

118

123

127

132

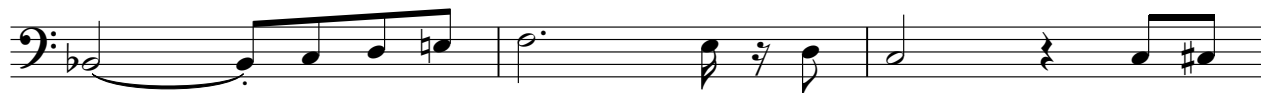

135

Synth Strings

♩ = 126,009918

33

40

47

54

63

30

99

106

113

122

128

8

Solo

♩ = 126,009918

4

7

10

13

17

21

24

26

28

V.S.

74

78

82

85

88

90

93

97

102

105

109

114

120

124

128

132

135

