

Rita Lee - Saude

♩ = 130,000137

Percussion

Vibraphone

Jazz Guitar

Jazz Guitar

7-string Electric Guitar

5-string Electric Bass

Electric Piano

2

Perc.

J. Gtr.

J. Gtr.

J. Gtr.

E. Gtr.

E. Bass

E. Piano

4

6

8 3

Perc.

J. Gtr.

J. Gtr.

J. Gtr.

E. Gtr.

E. Bass

E. Piano

10

Perc.

J. Gtr.

J. Gtr.

J. Gtr.

E. Bass

E. Piano

12

14

16

Perc.

J. Gtr.

J. Gtr.

J. Gtr.

E. Bass

E. Piano

17

Perc.

J. Gtr.

J. Gtr.

J. Gtr.

E. Gtr.

E. Gtr.

E. Bass

E. Piano

T									
A	0	0	0	0	3	3	4	4	
B	7	4	4	2	5	7	5	5	
	8	2							
	14	5							
	?								

18

Perc.

J. Gtr.

J. Gtr.

J. Gtr.

E. Gtr.

E. Gtr.

E. Bass

E. Piano

20

Perc.

J. Gtr.

J. Gtr.

J. Gtr.

E. Gtr.

E. Gtr.

E. Bass

E. Piano

22

24

26

T	4	2	4	4	0	0	0	4	4	5	4
A	5	4	4	4	1	1	2	2	2	5	5
B											

28 9

Perc. 

Vib.  Me can sei

J. Gtr. 

J. Gtr. 

J. Gtr. 

J. Gtr. 

E. Gtr. 

E. Gtr. 

E. Gtr. 

E. Bass 

E. Piano 

30

Perc.

Vib.

de le ro le ro Da li

J. Gtr.

J. Gtr.

J. Gtr.

E. Gtr.

E. Bass

E. Piano

32

Perc.

Vib.

cen ca mais Eu vou sa ir do se rio Que ro mais

J. Gtr.

J. Gtr.

J. Gtr.

E. Gtr.

E. Bass

E. Piano

34

Perc.

Vib. sa u de Me can

J. Gtr.

J. Gtr.

J. Gtr.

E. Gtr.

E. Bass

E. Piano

36

Perc.

Vib.

J. Gtr.

J. Gtr.

J. Gtr.

E. Gtr.

E. Bass

E. Piano

sei de_es cu ta r O pi ni oes

38

Perc.

Vib.

De co mo ter um mun do me lhor

J. Gtr.

J. Gtr.

J. Gtr.

E. Gtr.

E. Bass

E. Piano

40

Perc.

Vib.

Mas nin guem sai de ci ma Nes se cho ve nao mo

J. Gtr.

J. Gtr.

J. Gtr.

E. Gtr.

E. Bass

E. Piano

42

Perc.

Vib.

lha Eu sei que a go ra Eu vou e cui dar

J. Gtr.

J. Gtr.

J. Gtr.

E. Gtr.

E. Bass

E. Piano

Vla.

44

Musical score for Percussion (Perc.), Vibraphone (Vib.), and various guitars (J. Gtr., E. Gtr., E. Bass, E. Piano, Vla.). The score includes a vocal line with the lyrics "Mais de mi".

The score consists of the following parts:

- Perc.**: Percussion part with a complex rhythmic pattern.
- Vib.**: Vibraphone part, mostly silent.
- J. Gtr.**: Jazz guitar part with complex chords and melodic lines.
- E. Gtr.**: Electric guitar part with a melodic line.
- E. Bass**: Electric bass part with a melodic line.
- E. Piano**: Electric piano part with a complex chordal accompaniment.
- Vla.**: Viola part with a melodic line.

Vocal line: Mais de mi

46

- Perc.**: Features a complex rhythmic pattern with triplets and sixteenth notes.
- Vib.**: Remains silent, marked with a *m* (marcato) dynamic.

48 17

Perc. 3

J. Gtr.

J. Gtr.

J. Gtr.

E. Gtr.

E. Bass

A.

E. Piano

Tape Smp. Brs

50

52

54

56

Perc.

Vib.

Co mo vai Tu do bem

J. Gtr.

J. Gtr.

J. Gtr.

J. Gtr.

E. Gtr.

E. Bass

E. Piano

Tape Smp. Brs

3

3

58

Perc.

Vib.

A pe sar, con tu do, To da vi a,

J. Gtr.

J. Gtr.

J. Gtr.

E. Gtr.

E. Bass

E. Piano

60

Perc.

Vib.

mas, po rem As a gua:rao ro lar Nao vou cho rar

J. Gtr.

J. Gtr.

J. Gtr.

E. Gtr.

E. Bass

E. Piano

62

Perc.

Vib.

Se por a ca so mor re r

J. Gtr.

J. Gtr.

J. Gtr.

E. Gtr.

E. Bass

E. Piano

64

Perc.

Vib.

Do co ra cao E si nal que

J. Gtr.

J. Gtr.

J. Gtr.

E. Gtr.

E. Bass

E. Piano

Perc. 

Vib. 
 a mei de mais Mas en quan to_es tou vi

J. Gtr. 

J. Gtr. 

J. Gtr. 

E. Gtr. 

E. Bass 

E. Piano 

68

Perc.

Vib.

va Che ia de gra ca Tal vez ain da fa

J. Gtr.

J. Gtr.

J. Gtr.

E. Gtr.

E. Bass

E. Piano

Vla.

Perc.

Vib.

ca Um mon te de gen te fe li

J. Gtr.

J. Gtr.

J. Gtr.

E. Gtr.

E. Bass

E. Piano

Vla.

72

74 27

Perc. 27

J. Gtr.

J. Gtr.

J. Gtr.

E. Gtr.

E. Bass

A.

E. Piano

Tape Smp. Brs

Vla.

Detailed description of the musical score: The score consists of ten staves. The Percussion staff (top) features a complex rhythmic pattern with triplets and accents. The three J. Gtr. staves show different guitar parts, including chords and melodic lines. The E. Gtr. staff has a melodic line with some sustained notes. The E. Bass staff provides a steady bass line. The A. staff (likely Alto Saxophone) has a melodic line with some sustained notes. The E. Piano staff has a rhythmic accompaniment with chords. The Tape Smp. Brs staff has a melodic line with some sustained notes. The Vla. staff (Violoncello) has a melodic line with some sustained notes.

76

78

- Perc.**: Features a complex rhythmic pattern with many sixteenth notes and rests, including some notes with 'x' marks above them.
- J. Gtr.**: The first guitar part, consisting of a series of chords and single notes with rhythmic markings.
- J. Gtr.**: The second guitar part, featuring a melodic line with eighth and sixteenth notes.
- J. Gtr.**: The third guitar part, which is mostly silent with a few chordal fragments.
- E. Bass**: The electric bass line, showing a steady eighth-note pattern.
- A.**: A part that is mostly silent, with a few initial notes.
- E. Piano**: The electric piano part, featuring a rhythmic accompaniment with chords and single notes.
- Tape Smp. Brs**: A part that appears to be sampled or layered, with a melodic line similar to the second guitar part.
- Vla.**: The viola part, which is mostly silent with a few notes at the end of the section.

82

84

86 31

Perc.

J. Gtr.

J. Gtr.

J. Gtr.

E. Gtr.

E. Bass

E. Piano

Vla.

88

Perc.

J. Gtr.

J. Gtr.

J. Gtr.

E. Gtr.

E. Bass

E. Piano

Vla.

90

91

92

Perc.

J. Gtr.

J. Gtr.

J. Gtr.

E. Gtr.

E. Gtr.
TAB
4 2 4 4 0 0 2 2 0 4 4 5 4
5 4 4 4 1 1 2 2 2 5 5 7 5

E. Bass

E. Piano

94

Perc.

J. Gtr.

J. Gtr.

J. Gtr.

E. Gtr.

E. Gtr.
TAB
4 2 2 4 4 4 4 4 4 0 2 3 2 3 3
5 4 4 4 4 4 4 4 4 4 1 2 4 3 3

E. Bass

E. Piano

96

98

99

Perc.

J. Gtr.

J. Gtr.

J. Gtr.

E. Gtr.

E. Gtr.
T
A
B

E. Bass

E. Piano

100

Perc.

J. Gtr.

J. Gtr.

J. Gtr.

E. Gtr.

E. Gtr.
T
A
B

E. Bass

E. Piano

102

Perc.

J. Gtr.

J. Gtr.

J. Gtr.

E. Gtr.

E. Gtr.

E. Bass

E. Piano

104

Perc.

J. Gtr.

J. Gtr.

J. Gtr.

E. Gtr.

E. Gtr.

E. Bass

E. Piano

Perc.

Vib.

J. Gtr.

J. Gtr.

J. Gtr.

J. Gtr.

E. Gtr.

E. Gtr.

E. Gtr.

E. Bass

E. Piano

108

Perc.

Vib.

Tu do bem A pe

J. Gtr.

J. Gtr.

J. Gtr.

E. Gtr.

E. Bass

E. Piano

110

Perc.

Vib.

sar, con tu do, To da vi a, mas, po rem As a guasao ro lar

J. Gtr.

J. Gtr.

J. Gtr.

E. Gtr.

E. Bass

E. Piano

112

Perc.

Vib.

Nao vou cho rar Se por a

J. Gtr.

J. Gtr.

J. Gtr.

E. Gtr.

E. Bass

E. Piano

114

Perc.

Vib.

ca so mor re r Do co ra cao

J. Gtr.

J. Gtr.

J. Gtr.

E. Gtr.

E. Bass

E. Piano

116

Perc.

Vib.

E si nal que a mei de mais

J. Gtr.

J. Gtr.

J. Gtr.

E. Gtr.

E. Bass

E. Piano

118

Perc.

Vib.

Mas en quan to es tou vi va Che ia de gra

J. Gtr.

J. Gtr.

J. Gtr.

E. Gtr.

E. Bass

E. Piano

120

Perc.

Vib.

ca Tal vez ain da fa ca Um mon te de gen

J. Gtr.

J. Gtr.

J. Gtr.

E. Gtr.

E. Bass

E. Piano

Vla.

122

Perc.

Vib.

te fe li

J. Gtr.

J. Gtr.

J. Gtr.

E. Gtr.

E. Bass

E. Piano

Vla.

124 43

126

Perc.

J. Gtr.

J. Gtr.

J. Gtr.

E. Gtr.

E. Bass

A.

E. Piano

Tape Smp. Brs

128

130

132

Perc.

J. Gtr.

J. Gtr.

J. Gtr.

E. Bass

A.

E. Piano

Tape Smp. Brs

Perc.

J. Gtr.

J. Gtr.

J. Gtr.

E. Gtr.

E. Gtr.

E. Bass

A.

E. Piano

Tape Smp. Brs

136

Musical score for Percussion, J. Gtr., E. Gtr., E. Bass, A., E. Piano, and Tape Smp. Brs. The score is written for Percussion, J. Gtr., E. Gtr., E. Bass, A., E. Piano, and Tape Smp. Brs. The Percussion part features a complex rhythmic pattern with many 'x' marks. The J. Gtr. part has a melodic line with many 'z' marks. The E. Gtr. part has a melodic line with many 'z' marks. The E. Bass part has a melodic line with many 'z' marks. The A. part has a melodic line with many 'z' marks. The E. Piano part has a melodic line with many 'z' marks. The Tape Smp. Brs. part has a melodic line with many 'z' marks.

The score consists of the following parts:

- Perc.**: Percussion part, featuring a complex rhythmic pattern with many sixteenth notes and rests.
- J. Gtr.**: J. Gtr. part, featuring a complex rhythmic pattern with many sixteenth notes and rests.
- J. Gtr.**: J. Gtr. part, featuring a complex rhythmic pattern with many sixteenth notes and rests.
- J. Gtr.**: J. Gtr. part, featuring a complex rhythmic pattern with many sixteenth notes and rests.
- E. Gtr.**: E. Gtr. part, featuring a complex rhythmic pattern with many sixteenth notes and rests.
- E. Gtr.**: E. Gtr. part, featuring a complex rhythmic pattern with many sixteenth notes and rests.
- E. Bass**: E. Bass part, featuring a complex rhythmic pattern with many sixteenth notes and rests.
- A.**: A. part, featuring a complex rhythmic pattern with many sixteenth notes and rests.
- E. Piano**: E. Piano part, featuring a complex rhythmic pattern with many sixteenth notes and rests.
- Tape Smp. Brs**: Tape Smp. Brs part, featuring a complex rhythmic pattern with many sixteenth notes and rests.

Musical score for Percussion, Vibraphone, and three J. Gtr. parts, with E. Gtr., E. Bass, A., E. Piano, and Tape Smp. Brs. parts.

144

Perc. Vib. J. Gtr. J. Gtr. J. Gtr. E. Bass A. E. Piano Tape Smp. Brs

Musical score for Percussion (Perc.), Vibraphone (Vib.), and three J. Gtr. parts, E. Bass, A., E. Piano, and Tape Smp. Brs. The score is written in 4/4 time. The Percussion part features a complex rhythmic pattern with many 'x' marks indicating specific hits. The Vibraphone part has a melodic line with some sustained notes. The three J. Gtr. parts are electric guitar parts, with the top one being a lead line and the others providing harmonic support. The E. Bass part is a bass line. The A. part is an auxiliary part. The E. Piano part is an electric piano part. The Tape Smp. Brs. part is a sampled brass part.

148

Perc.

Vib.

J. Gtr.

J. Gtr.

J. Gtr.

E. Bass

A.

E. Piano

Tape Smp. Brs

Rita Lee - Saude

Percussion

♩ = 130,000137

3

5

7

9

11

13

15

17

19

Copyright © 2001 by Lulu.macedo
Copyright © 2001 by Lulu.macedo

V.S.

41

43

45

47

49

51

53

55

57

59

V.S.

61

63

65

67

69

71

73

75

77

79

81

83

85

87

89

91

93

95

97

99

V.S.

101

103

105

107

109

111

113

115

117

119

Percussion

121

123

125

127

129

131

133

135

137

139

V.S.

Percussion

141

143

145

147

142

145

148

31

34

37

40

42

44

47

50

52

54

57

60

63

66

68

70

73

76

79

81

V.S.

84

87

90

93

96

99

102

105

109

112

115

118

120

122

125

128

130

132

134

136

V.S.

♩ = 130,000137

28

31

34

37

40

43

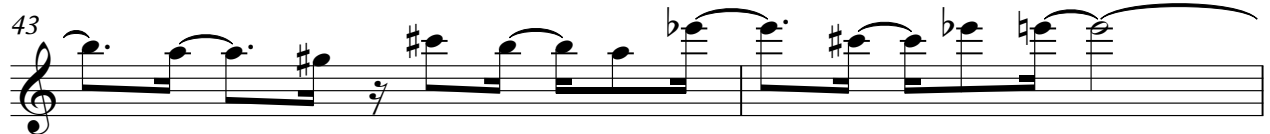

45

9

118

121

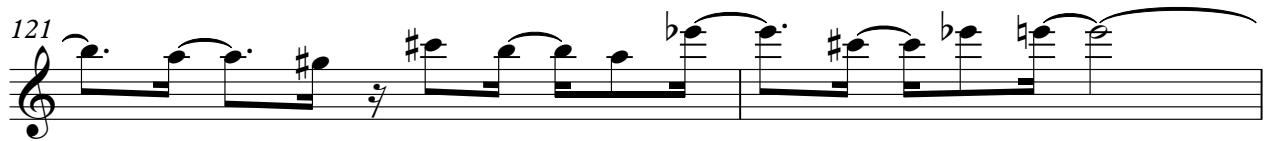

123

♩ = 130,000137

4

7

10

13

16

19

22

25

27

19

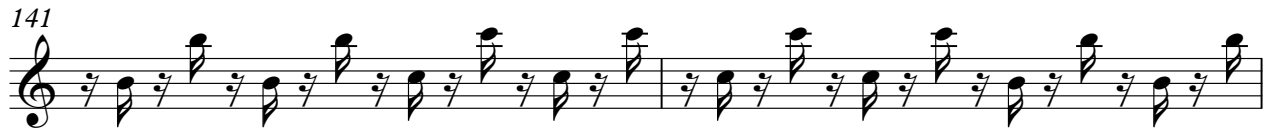
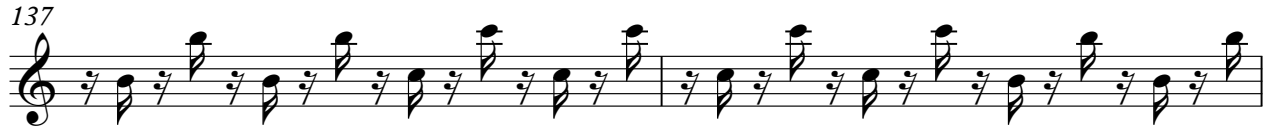

♩ = 130,000137

5

9

12

15

18

22

25

Copyright © 2001 by Lulu.macedo
Copyright © 2001 by Lulu.macedo

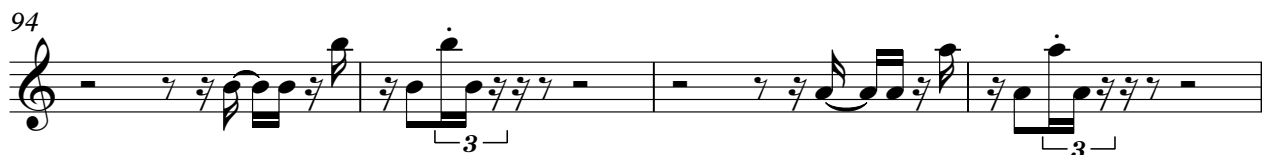
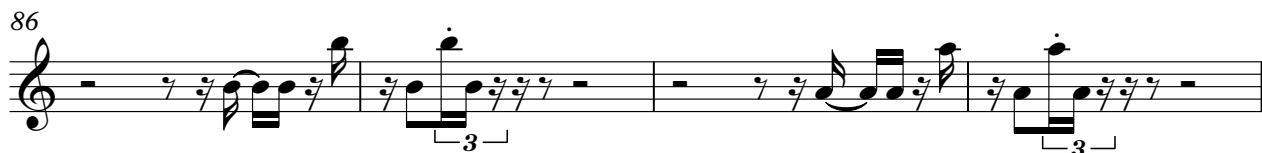

102

106

110

114

117

121

124

128

132

136

Electric Guitar

Rita Lee - Saude

♩ = 130,000137

16

19

22

25

28

62

91

93

96

99

101

Copyright © 2001 by Lulu.macedo
Copyright © 2001 by Lulu.macedo

V.S.

104

107

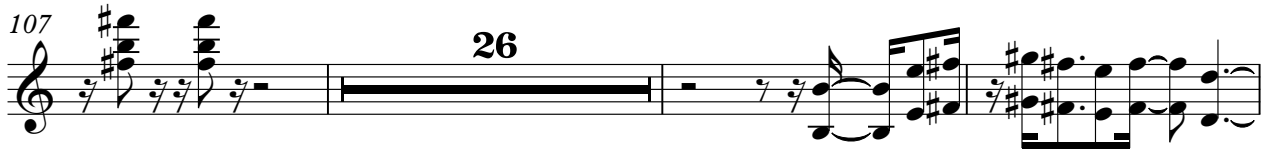

136

139

141

Electric Guitar

Rita Lee - Saude

♩ = 130,000137

28

32

36

39

42

46

48

7

Copyright © 2001 by Lulu.macedo
Copyright © 2001 by Lulu.macedo

56

60

63

66

69

73

76

31

110

114

117

120

124

127

137

140

T	0	0	0	0	0	0	0
A							
B							

87

T	2	2	2	2	2	2	2
A							
B							

91

T	0	0	0	3	4	4	4	4	2	4	4	4	0	0	4	4	5	4			
A	0	0	0	2	5	7	5	5	5	4	4	4	1	1	2	2	5	5	7	5	
B	0	7	8	14	?																

94

T	4	2	2	4	4	4	4	4	0	2	2	2	0	2	2	2	2
A	5	4	4	4	4	4	4	4	4	0	2	3	2	3	3	3	2
B																	

97

T	2	2	0	3	3	3	2	2	2	3	2	2	0	0	2	2	2	2	0	3	4	4	
A	4	4	4	4	4	4	3	3	5	3	3	2	2	2	2	2	2	2	0	2	5	7	5
B																			0	7	8	14	?

100

T	4	2	4	4	4	0	0	4	4	5	4	4	2	2	4	4	4
A	5	4	4	4	4	1	1	2	2	2	5	5	7	5	5	4	4
B																	

103

T	4	4	0	2	3	2	3	3	2	0	2	2	2	2	0	3	3	3	2	2	2	3	2
A	4	4	4	1	2	4	4	4	4	2	2	2	2	2	2	1	4	4	4	4	4	5	3
B																							

106

T	2	0	0	14	14	14	14
A	3	2	2	12	12	12	12
B				11	11	11	11

42

5-string Electric Bass

Rita Lee - Saude

♩ = 130,000137

4

3

4

3

7

3

10

3

12

3

15

3

18

3

20

3

23

3 3

26

3

Copyright © 2001 by Lulu.macedo
Copyright © 2001 by Lulu.macedo

V.S.

28

31

34

37

40

43

46

49

52

55

87

90

93

96

99

102

105

108

111

114

117

120

123

126

129

132

134

137

140

142

V.S.

145

147

Rita Lee - Saude

Alto

♩ = 130,000137

47

50

54 20

76

80 45

127

131

135

139

143

Copyright © 2001 by Lulu.macedo
Copyright © 2001 by Lulu.macedo

146

Electric Piano

Rita Lee - Saude

♩ = 130,000137

Copyright © 2001 by Lulu.macedo
Copyright © 2001 by Lulu.macedo

V.S.

28

32

35

38

41

44

47

50

52

55

58

61

64

67

70

73

76

78

80

V.S.

113

116

119

122

125

128

130

132

134

136

V.S.

Tape Sampler Keyboard [Brass] Rita Lee - Saude

♩ = 130,000137

47

50

53

3

57

18

77

80

82

42

Copyright © 2001 by Lulu.macedo
Copyright © 2001 by Lulu.macedo

126

129

132

135

138

141

144

147

Viola

Rita Lee - Saude

♩ = 130,000137

41

45

69

73

82

86

91

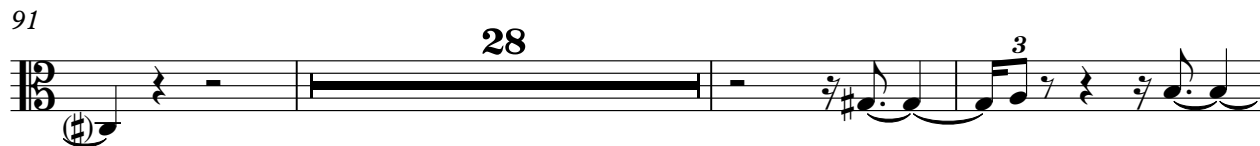

122

125

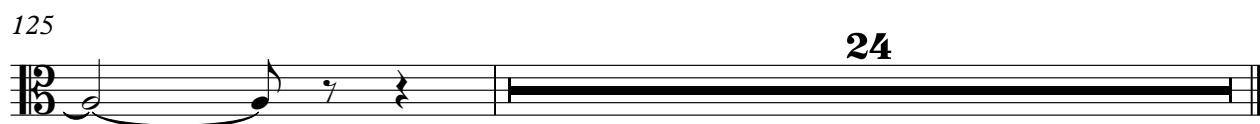

Copyright © 2001 by Lulu.macedo
Copyright © 2001 by Lulu.macedo