

# Red Hot Chilli Peppers - Scar Tissue

♩ = 89,000038

Guitar

Bass

3

Drums

Guitar

Bass

5

Drums

Guitar

Bass

7

Drums

Guitar

Bass

9

Drums

Guitar

Bass

11

Drums

Guitar

Bass

13

Drums

Guitar

Bass

15

Drums

Guitar

Bass

17

Drums

Guitar

Bass

19

Drums

Guitar

Bass

21

Drums

Guitar

Guitar Solo's

Bass

23

Drums

Guitar

Guitar Solo's

Bass

25

Drums

Guitar

Guitar Solo's

Bass

27

Drums

Guitar

Guitar Solo's

Bass

29

Drums

Guitar

Bass

31

Drums

Guitar

Bass

33

Drums

Guitar

Bass

35

Drums

Guitar

Bass

37

Drums

Guitar

Bass

39

Drums

Guitar

Bass

41

Drums

Guitar

Bass

43

Drums

Guitar

Guitar Solo's

Bass

45

Drums

Guitar

Guitar Solo's

Bass

47

Drums

Guitar

Guitar Solo's

Bass

49

Drums

Guitar

Guitar Solo's

Bass

51

Drums

Guitar

Guitar Solo's

Bass

53

Drums

Guitar

Guitar Solo's

Bass

55

Drums

Guitar

Bass

57

Drums

Guitar

Bass

59

Drums

Guitar

Bass

61

Drums

Guitar

Guitar Solo's

Bass

63

Drums

Guitar

Guitar Solo's

Bass

65

Drums

Guitar

Guitar Solo's

Bass

67

Drums

Guitar

Guitar Solo's

Bass

69

Drums

Guitar

Guitar Solo's

Bass

71

Drums

Guitar

Guitar Solo's

Bass

73

Drums

Guitar

Guitar Solo's

Bass

75

Drums

Guitar

Guitar Solo's

Bass

77

$\text{♩} = 52,000008$

Drums

Guitar

Guitar Solo's

Bass

# Red Hot Chilli Peppers - Scar Tissue

## Drums

♩ = 89,000038

3

7

11

14

17

20

23

26

29

32

V.S.

35

38

41

44

47

50

53

56

59

62

Drums

65

68

71

74

76

# Red Hot Chilli Peppers - Scar Tissue

Guitar

♩ = 89,000038

4

7

10

13

16

19

23

26

29

V.S.

58

62

65

68

71

74

76

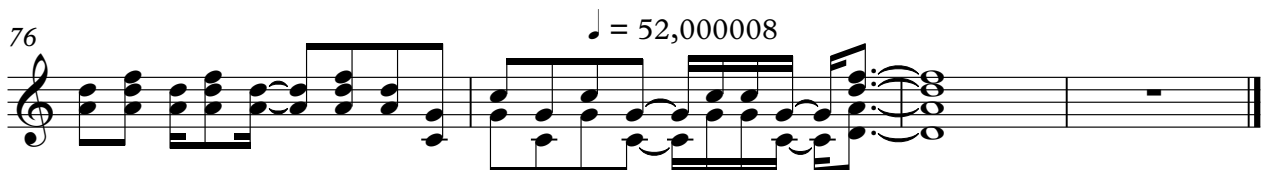

Guitar Solo's

Red Hot Chilli Peppers - Scar Tissue

♩ = 89,000038

21

26

15

45

50

55

7

66

71

75

♩ = 52,000008

Red Hot Chilli Peppers - Scar Tissue

Bass

♩ = 89,000038

5

9

13

16

20

24

28

31

35

V.S.

39

43

47

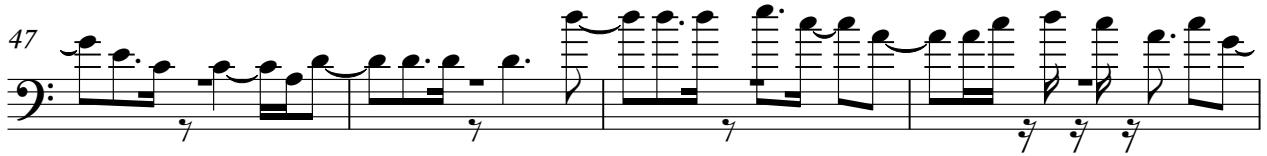

51

55

58

62

66

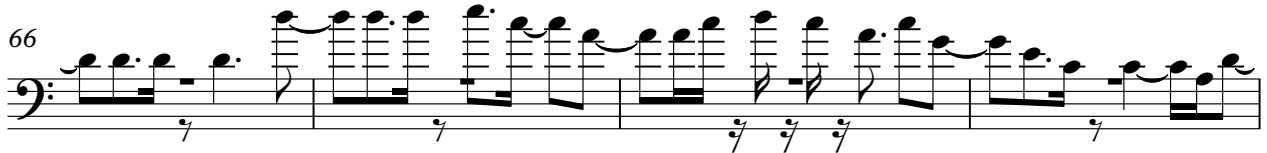

70

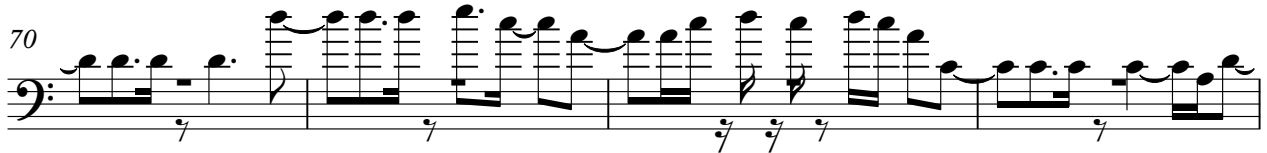

74

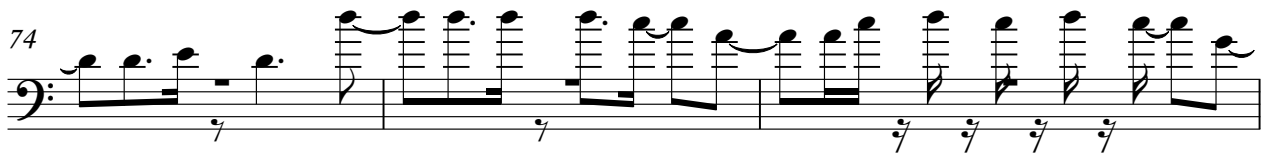

77  $\text{♩} = 52,000008$
