

Rita Pavone - Datemi Un Martello

♩ = 137,000061  
Timpani

Drums

Flexatone

Choir ah

Quintus

Melody

Rock Organ

Synth Bass

Reverse

Reverse Cymbals

Synbrass

Tape Sampler Keyboard [Brass]

Lead 2 (Sawtooth)

♩ = 137,000061  
Polysynt

Pad 3 (Polysynth)

(c) 1995 MIDI SONGS

4

Perc.

Flex.

S. Bass

Pad 3

7

Perc.

Flex.

S. Bass

Pad 3

Ed. Milano Publishing

22

Perc.

Flex.

Organ

S. Bass

Tape Smp. Brs

Lead 2

25

Perc.

Flex.

Q.

Organ

S. Bass

Tape Smp. Brs

Lead 2

28

Perc.

Flex.

Q.

Organ

S. Bass

Tape Smp. Brs

31

Perc.

Flex.

Q.

Organ

S. Bass

Tape Smp. Brs

34

Perc.

Flex.

Organ

S. Bass

Tape Smp. Brs

37

Perc.

Flex.

Organ

S. Bass

Tape Smp. Brs

40

Perc.

Flex.

Organ

S. Bass

Tape Smp. Brs

43

Perc.

Flex.

Organ

S. Bass

Tape Smp. Brs

46

Timp.

Perc.

Flex.

Organ

S. Bass

49

Perc.

Flex.

Organ

S. Bass

Tape Smp. Brs

52

Perc.

Flex.

Q.

Organ

Tape Smp. Brs

55

Perc.

Flex.

Q.

Organ

Tape Smp. Brs

58

Perc.

Flex.

Organ

S. Bass

Tape Smp. Brs

61

Perc.

Flex.

Organ

S. Bass

Tape Smp. Brs

64

Perc. Flex. Organ S. Bass Tape Smp. Brs

67

Perc. Flex. Organ S. Bass Tape Smp. Brs

70

Timp. Perc. Flex. Organ S. Bass Tape Smp. Brs

73

Perc. Flex. Organ S. Bass

76

Perc. Flex. Organ S. Bass Tape Smp. Brs

79

Perc. Flex. Q. Organ S. Bass Tape Smp. Brs

82

Perc. Flex. Q. Organ S. Bass Tape Smp. Brs

85

Perc. Flex. Organ S. Bass Tape Smp. Brs

88

Perc. Flex. Organ S. Bass Tape Smp. Brs

91

94

97

100

103

106

108

# Rita Pavone - Datemi Un Martello

## Percussion

♩ = 137,000061

Drums

6

10

12

14

16

22

26

28

30

V.S.

52

55

58

61

63

65

67

69

71

73

V.S.

Percussion

95

97

99

101

103

105

107

109

# Rita Pavone - Datemi Un Martello

Flexatone

♩ = 137,000061

Saw wave

4

6

8

10

12

14

16

18

20

V.S.

V.S.

83

85

87

89

91

93

95

97

99

101

V.S.

103

105

107

109

Quintus

Rita Pavone - Datemi Un Martello

♩ = 137,000061  
Choir ah

26 2

31

21

55

2 21

80

2 28

# Rita Pavone - Datemi Un Martello

Rock Organ

♩ = 137,000061  
Melody

17

22

27

33

38

43

50

56

61

65

63

66

69

72

75

78

81

84

87

90

V.S.

93

96

99

102

105

108

Rita Pavone - Datemi Un Martello

Reverse Cymbals

♩ = 137,000061  
Reverse

**108** **2**

Tape Sampler Keyboard [Brass]

Rita Pavone - Datemi Un Martello

♩ = 137,000061

Synbrass

21

24

28

32

36

40

V.S.

44

51

55

59

63

67

71

78

82

86

90

94

98

101

# Rita Pavone - Datemi Un Martello

## Lead 2 (Sawtooth)

♩ = 137,000061  
Saw wave

**14** **5**

23

**86**

Pad 3 (Polysynth)

Rita Pavone - Datemi Un Martello

♩ = 137,000061  
Polysynt

10

17

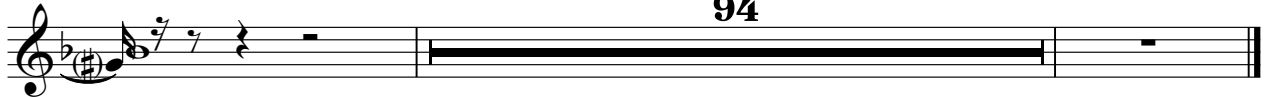

94