

♩ = 120,000000

Alto Saxophone

Percussion

Jazz Guitar

Electric Guitar

Kora

5-string Fretless Electric Bass

Harpisichord

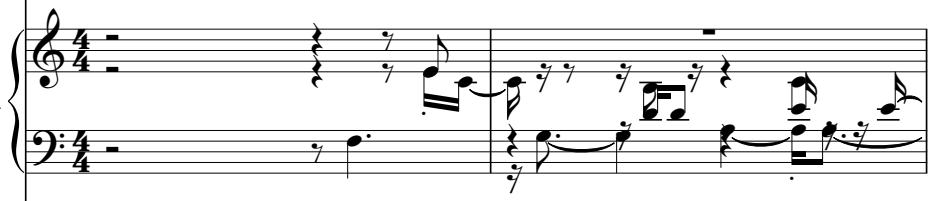

Tape Sampler Keyboard [Brass]

Synth Strings

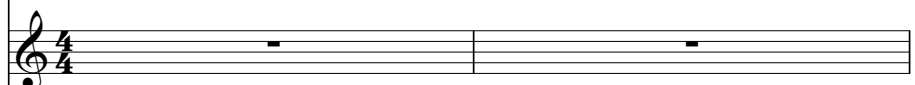

Pad 6 (Metallic)

♩ = 120,000000

FX 5 (Brightness)

Solo

3

Perc.

Kora

E. Bass

Hpsd.

Tape Smp. Brs

5

Perc.

Kora

E. Bass

Hpsd.

Tape Smp. Brs

7

9

11

13

15

17

19

Perc.

Kora

E. Bass

Hpsd.

Syn. Str.

Solo

21

Perc.

J. Gtr.

Kora

E. Bass

Hpsd.

Syn. Str.

FX 5

Solo

23

Perc.

J. Gtr.

E. Bass

Hpsd.

FX 5

FX 5

Solo

25

Perc. J. Gtr. E. Bass Hpsd. Pad 6 FX 5 Solo

27

Perc. E. Bass Hpsd. Syn. Str. Solo

29

Perc.

Kora

E. Bass

Hpsd.

Tape Smp. Brs

Syn. Str.

31

Perc.

Kora

E. Bass

Hpsd.

Tape Smp. Brs

Syn. Str.

Solo

33

Perc.

E. Bass

Hpsd.

Syn. Str.

Solo

35

Perc.

E. Bass

Hpsd.

Syn. Str.

Solo

37

Perc.

Kora

E. Bass

Hpsd.

Syn. Str.

Solo

39

Perc.

E. Bass

Hpsd.

Syn. Str.

Solo

41

Perc.

Kora

E. Bass

Hpsd.

Syn. Str.

Solo

43

Perc.

E. Bass

Hpsd.

Syn. Str.

Solo

45

Perc.

J. Gtr.

E. Bass

Hpsd.

FX 5

Solo

47

Perc.

J. Gtr.

E. Bass

Hpsd.

FX 5

FX 5

Solo

49

Perc.

J. Gtr.

E. Bass

Hpsd.

Syn. Str.

Pad 6

Solo

51

Perc.

E. Bass

Hpsd.

Syn. Str.

Solo

53

55

Alto Sax.  
Perc.  
E. Bass  
Hpsd.  
Syn. Str.  
Solo

57

Alto Sax.  
Perc.  
E. Bass  
Hpsd.  
Syn. Str.  
Solo

59

Alto Sax.

Perc.

E. Bass

Hpsd.

Tape Smp. Brs

Syn. Str.

Solo

61

Alto Sax.

Perc.

E. Bass

Hpsd.

Tape Smp. Brs

Syn. Str.

Solo

63

Alto Sax.

Perc.

E. Bass

Hpsd.

Syn. Str.

Solo

65

Alto Sax.

Perc.

E. Bass

Hpsd.

Syn. Str.

Solo

67

Alto Sax.

Perc.

J. Gtr.

E. Bass

Hpsd.

Syn. Str.

FX 5

Solo

69

Perc.

J. Gtr.

E. Bass

Hpsd.

FX 5

FX 5

Solo

71

73

75

Perc. Kora E. Bass Hpsd. Tape Smp. Brs Syn. Str.

77

Perc. Kora E. Bass Hpsd. Syn. Str. Solo

79

Perc.

Kora

E. Bass

Hpsd.

Syn. Str.

Solo

81

Perc.

E. Bass

Hpsd.

Syn. Str.

Solo

83

Perc.

E. Bass

Hpsd.

Syn. Str.

Solo

85

Perc.

E. Bass

Hpsd.

Syn. Str.

Solo

87

89

91

Perc.

J. Gtr.

E. Bass

Hpsd.

FX 5

FX 5

Solo

93

Perc. *3*

J. Gtr. *3*

E. Gtr.

Kora

E. Bass

Hpsd.

Pad 6

FX 5

Solo

95

Perc.

J. Gtr.

E. Gtr.

E. Bass

Hpsd.

Syn. Str.

Pad 6

Solo

97

Perc.

E. Gtr.

E. Bass

Hpsd.

Syn. Str.

Solo

99

Perc.

E. Gtr.

E. Bass

Hpsd.

Tape Smp. Brs

Syn. Str.

Solo

101

Perc.

E. Gtr.

E. Bass

Hpsd.

Syn. Str.

Solo

103

Perc.

E. Gtr.

E. Bass

Hpsd.

Syn. Str.

Solo

105

Perc.

E. Gtr.

E. Bass

Hpsd.

Syn. Str.

Solo

107

Perc.

E. Gtr.

E. Bass

Hpsd.

Syn. Str.

Solo

109

Perc.

E. Gtr.

E. Bass

Hpsd.

Syn. Str.

Solo

111

112

# Alto Saxophone

♩ = 120,000000

**53**

**56**

**59**

**63**

**66**

**68**

**46**

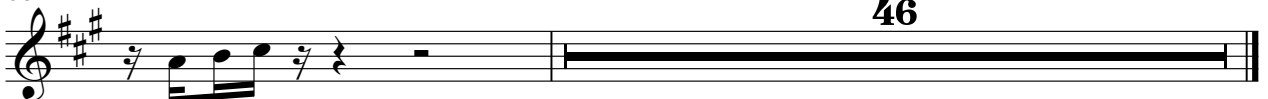

# Percussion

♩ = 120,000000

4

7

10

13

16

19

22

24

27

V.S.

Percussion

30

33

36

39

42

44

46

49

52

55

58

61

64

67

69

72

75

78

81

84

Percussion

Electric Guitar

♩ = 120,000000

92

96 2

101

104

107

110

112 3 2

# Kora

♩ = 120,000000

# 5-string Fretless Electric Bass

♩ = 120,000000

4

7

10

13

17

20

24

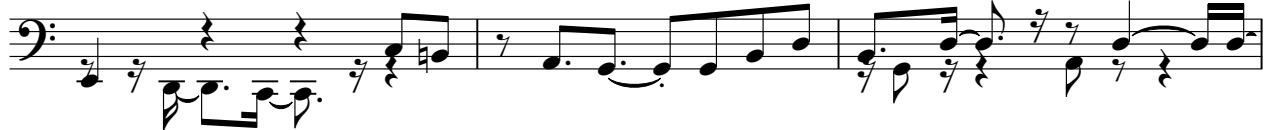

27

30

V.S.

33

37

41

44

47

50

53

57

60

64

68

72

75

78

82

86

89

92

95

98

V.S.

# Harpisichord

♩ = 120,000000

4

7

9

11

13

V.S.

16

18

20

22

24

26

28

30

32

34

37

40

42

44

47

49

51

53

55

58

60

62

64

67

V.S.

70

72

74

77

80

83

86

89

92

94

96

98

V.S.

100

102

104

107

110

112

# Tape Sampler Keyboard [Brass]

♩ = 120,000000

# Synth Strings

♩ = 120,000000

9

13

17

21

5

31

36

3

41

45

5

Synth Strings

56

61

66

5

76

81

86

91

5

102

107

110

2

Pad 6 (Metallic)

♩ = 120,000000

25 22

50

21 21

94

19

# FX 5 (Brightness)

♩ = 120,000000

**21**

**25**

**20**

**68**

**20**

**91**

**22**

# FX 5 (Brightness)

♩ = 120,000000

23 21

47

20

71

21 21

Solo

♩ = 120,000000

7

12

15

19

23

28

34

39

43

48

2

54

58

62

66

70

74

79

83

87

92

98

103

107

110

