

Ritchie - Casa Nova

1.2"
1.4,38
Casa Nova (Ritchie) M6rcio Celio Tel.351-0728

♩ = 167,000198

Percussion 
Synth Bass 

8
Perc. 
S. Bass 

15
Perc. 
S. Bass 

22
Perc. 
S. Bass 
Pad 5 

30
Perc. 
E. Gtr. 
S. Bass 
Pad 5 

37
Perc. 
E. Gtr. 
S. Bass 
Lead 5 

43
Perc. 
S. Bass 
Lead 5 

50

Perc. E. Gtr. S. Bass Lead 5 Pad 5

56

Perc. E. Gtr. S. Bass Syn. Drums Pad 5 Gun.

63

Perc. E. Gtr. S. Bass Tape Smp. Str. Gun.

71

Perc. E. Gtr. S. Bass S. Bass Tape Smp. Str. Lead 5

77

Perc. E. Gtr. A. S. Bass. Tape Smp. Str. Lead 5

84

Perc. E. Gtr. E. Gtr. A. S. Bass. Tape Smp. Str. Lead 5

91

Perc. S. Bass. Lead 5. Gun.

96

Perc. S. Bass. Tape Smp. Str. Lead 5. Pad 5. Appl.

102

Perc.

E. Gtr.

S. Bass

Tape Smp. Str.

Pad 5

Appl.

==

108

Perc.

E. Gtr.

S. Bass

Tape Smp. Str.

Pad 5

==

115

Perc.

S. Bass

Tape Smp. Str.

Gun.

==

122

Perc.

S. Bass

Tape Smp. Str.

==

129

Perc.

S. Bass

Lead 5

==

135

Perc.

Lead 5

Ritchie - Casa Nova

Percussion

♩ = 167,000198

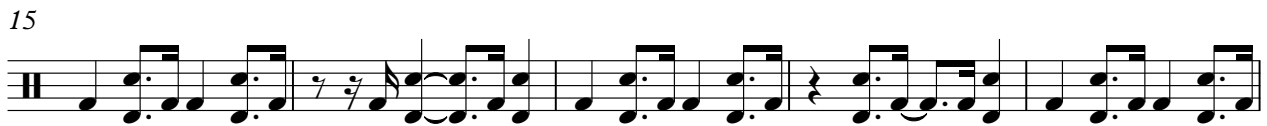

V.S.

44

48

52

56

60

64

68

72

76

80

84

88

92

96

100

104

108

112

116

120

V.S.

124

128

133

138

141

♩ = 167,000198

32

3

7

42

41

86

54

♩ = 167,000198

51

55

61

73

77

82

107

112

Alto

Ritchie - Casa Nova

♩ = 167,000198

80

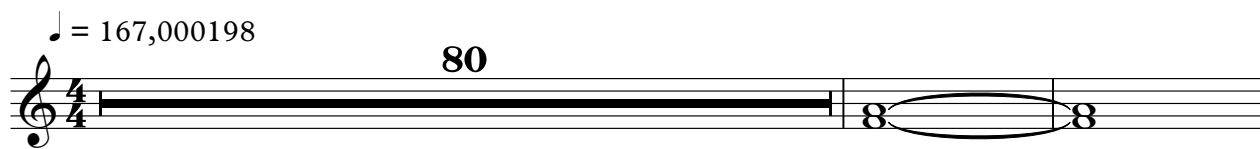

83

58

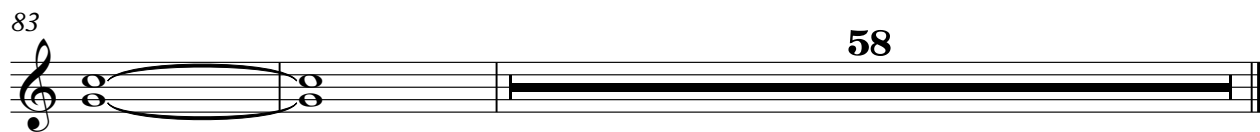

Ritchie - Casa Nova

Synth Bass

♩ = 167,000198

4

8

13

16

20

24

30

35

39

43

V.S.

48

52

58

63

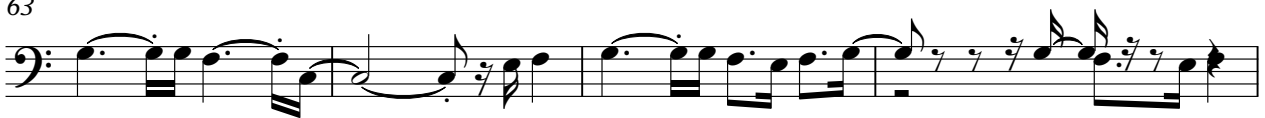

67

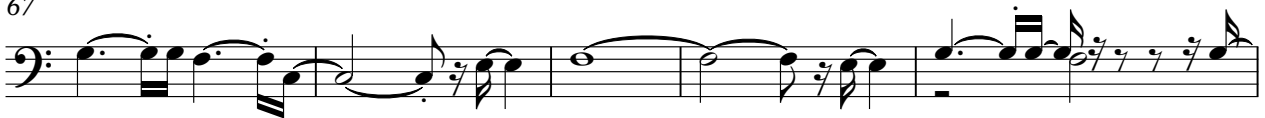

72

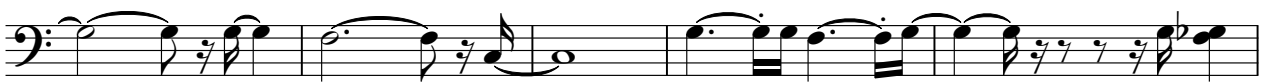

77

82

86

90

94

98

102

106

113

117

121

124

128

132

Synth Bass

Ritchie - Casa Nova

♩ = 167,000198

70

73

2

66

Synth Drums

Ritchie - Casa Nova

♩ = 167,000198

60

58 59 60 61

62

80

62 63 64 65 66 67 68 69 70 71 72 73 74 75 76 77 78 79 80

Tape Sampler Keyboard [Strings] Ritchie - Casa Nova

♩ = 167,000198

68

73

78

85

13

102

109

7

121

20

Ritchie - Casa Nova

Lead 5 (Charang)

♩ = 167,000198

40

6

43

6

2

48

2

18

71

3

75

3

79

3

3

86

4

6

94

6

96

33

2

Lead 5 (Charang)

131

135

Pad 5 (Bowed)

Ritchie - Casa Nova

♩ = 167,000198

24

30

19

55

62

35

102

110

29

Applause

Ritchie - Casa Nova

♩ = 167,000198

100

103

37

Gunshot

Ritchie - Casa Nova

♩ = 167,000198

61

64

28

94

22

26