

♩ = 74,017052

Alto Saxophone

Percussion

Jazz Guitar

Electric Guitar

Electric Bass

Percussive Organ

FX 4 (Atmosphere)

Solo

Detailed description of the musical score: The score is for a jazz ensemble in 4/4 time. The tempo is marked as ♩ = 74,017052. The Alto Saxophone part features a melodic line with triplet eighth notes. The Percussion part has a rhythmic pattern of sixteenth notes. The Jazz Guitar part has chords and a triplet. The Electric Guitar part is silent. The Electric Bass part has a triplet. The Percussive Organ part has chords and a triplet. The FX 4 (Atmosphere) part has a triplet. The Solo part has a triplet.

System 1:

System 2:

6 6 6 3

Perc.

J. Gtr.

E. Gtr.

E. Bass

Perc. Organ

Syn. Str.

FX 4

Solo

6 6

Perc. (Percussion): Features multi-measure rests of 7 and 6 measures, with 'x' marks above the staff indicating specific rhythmic events.

J. Gtr. (Jazz Guitar): Includes triplet markings (3) and multi-measure rests.

E. Gtr. (Electric Guitar): Features a long note with a slur and a multi-measure rest.

E. Bass (Electric Bass): Includes a long note with a slur and a multi-measure rest.

Perc. Organ (Percussion Organ): Features a multi-measure rest.

Syn. Str. (Synthesizer String): Features a multi-measure rest.

FX 4 (Effects 4): Features a multi-measure rest.

Solo (Solo): Features a multi-measure rest of 6 measures and a multi-measure rest of 6 measures.

8 6 6 5

Perc.

J. Gtr.

E. Gtr.

E. Bass

Perc. Organ

Syn. Str.

FX 4

Solo

6 6

Musical score for Perc., J. Gtr., E. Gtr., E. Bass, Perc. Organ, Syn. Str., FX 4, and Solo. The score includes various musical notations such as rests, notes, and fingerings (6, 3).

Perc. (Percussion): Features a sequence of sixteenth notes with 'x' marks above them, indicating muted notes. It includes two sixteenth-note sextuplets (labeled '6') and a triplet (labeled '3').

J. Gtr. (Jazz Guitar): Features a melodic line with eighth and sixteenth notes, including a triplet (labeled '3').

E. Gtr. (Electric Guitar): Features a melodic line with eighth and sixteenth notes, including a triplet (labeled '3').

E. Bass (Electric Bass): Features a melodic line with eighth and sixteenth notes, including a triplet (labeled '3').

Perc. Organ (Percussion Organ): Features a melodic line with eighth and sixteenth notes.

Syn. Str. (Synthesizer String): Features a melodic line with eighth and sixteenth notes.

FX 4 (Effects 4): Features a melodic line with eighth and sixteenth notes.

Solo (Solo): Features a melodic line with eighth and sixteenth notes, including two sixteenth-note sextuplets (labeled '6').

Perc. (Percussion): Multi-measure rests of 10, 6, 6, and 7 measures.

J. Gtr. (Jazz Guitar): Features triplet patterns and slurs.

E. Gtr. (Electric Guitar): Features a single note with a slur.

E. Bass (Electric Bass): Features a single note with a slur.

Perc. Organ (Percussion Organ): Features a single chord.

Syn. Str. (Synthesizer String): Features a single note with a slur.

FX 4 (FX 4): Features a single note with a slur.

Solo (Solo): Features a multi-measure rest of 6 measures.

13

14

Perc. (Percussion): Starts at measure 18 with a series of sixteenth notes, grouped into two six-measure phrases. The notation includes 'x' marks above the notes, indicating a specific percussive sound.

J. Gtr. (Jazz Guitar): Features a melodic line with eighth and sixteenth notes, including two triplet markings (3).

E. Gtr. (Electric Guitar): Remains mostly silent, with a few notes appearing in the later part of the measure, including a triplet (3).

E. Bass (Electric Bass): Provides a rhythmic accompaniment with eighth and sixteenth notes, often beamed together.

Perc. Organ (Percussion Organ): Plays a series of chords and single notes, primarily in the first half of the measure.

Syn. Str. (Synthesizer String): Plays a few chords and notes, primarily in the second half of the measure.

FX 4 (Effects 4): Plays a series of chords and notes, primarily in the second half of the measure.

Solo (Solo): Features a complex melodic line with sixteenth notes, grouped into two six-measure phrases, with a '6' marking above the first group.

19

Perc.

J. Gtr.

E. Gtr.

E. Bass

Perc. Organ

Syn. Str.

FX 4

Solo

20

Perc.

J. Gtr.

E. Gtr.

E. Bass

Perc. Organ

Syn. Str.

FX 4

Solo

23 Perc. 

J. Gtr. 

E. Bass 

Perc. Organ 

Syn. Str. 

FX 4 

Solo 

Musical score for Percussion, J. Gtr., E. Gtr., E. Bass, Perc. Organ, Syn. Str., FX 4, and Solo. The score includes various musical notations such as rests, notes, and articulation marks.

Perc. (Percussion): Features a sequence of sixteenth notes with 'x' marks above them, indicating a specific rhythmic pattern. A measure starting at measure 24 is marked with a '6' and a bracket, indicating a sixteenth-note triplet. A triplet of eighth notes is marked with a '3'.

J. Gtr. (Jazz Guitar): Features a melodic line with eighth notes and a triplet of eighth notes marked with a '3'. There are also some rests and slurs.

E. Gtr. (Electric Guitar): Features a melodic line with eighth notes and a triplet of eighth notes marked with a '3'. There are also some rests and slurs.

E. Bass (Electric Bass): Features a melodic line with eighth notes and a triplet of eighth notes marked with a '3'. There are also some rests and slurs.

Perc. Organ (Percussion Organ): Features a melodic line with eighth notes and a sharp sign (#) above a note. There are also some rests and slurs.

Syn. Str. (Synthesizer String): Features a melodic line with eighth notes and a sharp sign (#) above a note. There are also some rests and slurs.

FX 4 (FX 4): Features a melodic line with eighth notes and a sharp sign (#) above a note. There are also some rests and slurs.

Solo (Solo): Features a melodic line with eighth notes and a sharp sign (#) above a note. There are also some rests and slurs. A measure starting at measure 24 is marked with a '6' and a bracket, indicating a sixteenth-note triplet.

25

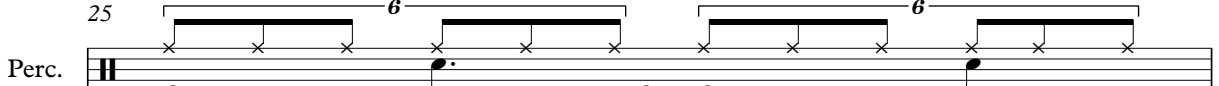
Perc. 

J. Gtr. 

E. Bass 

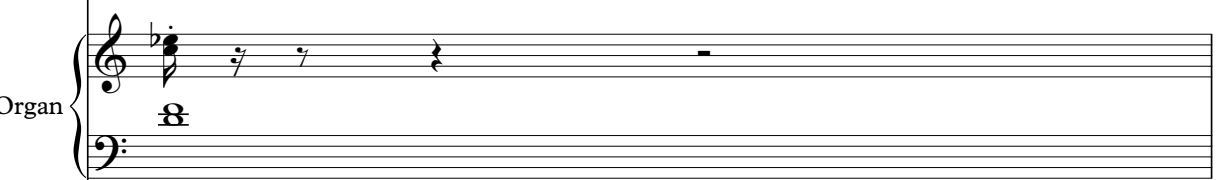
Perc. Organ 

Syn. Str. 

FX 4 

Solo 

26

Perc. 

J. Gtr. 

E. Bass 

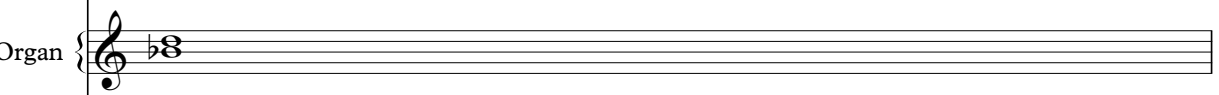
Perc. Organ 

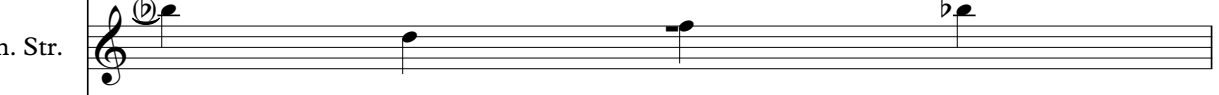
Syn. Str. 

FX 4 

Solo 

29

Perc.

J. Gtr.

E. Bass

Perc. Organ

Syn. Str.

FX 4

Solo

30

Perc.

J. Gtr.

E. Bass

Perc. Organ

Syn. Str.

FX 4

Solo

Perc. (Percussion): Measure 31 starts with a multi-measure rest of 6 measures, followed by a sequence of notes with multi-measure rests of 6 measures.

J. Gtr. (Jazz Guitar): Features a melodic line with triplets (3) and multi-measure rests.

E. Gtr. (Electric Guitar): Features a melodic line with a multi-measure rest of 6 measures.

E. Bass (Electric Bass): Features a melodic line with triplets (3) and multi-measure rests.

Perc. Organ (Percussion Organ): Features a melodic line with multi-measure rests.

Syn. Str. (Synthesizer String): Features a melodic line with multi-measure rests.

FX 4 (FX 4): Features a melodic line with multi-measure rests.

Solo (Solo): Features a melodic line with multi-measure rests of 6 measures.

32 Perc. J. Gtr. E. Gtr. E. Bass Perc. Organ Syn. Str. FX 4 Solo

33

Perc.

J. Gtr.

E. Bass

Perc. Organ

Syn. Str.

FX 4

Solo

34

Perc.

J. Gtr.

E. Gtr.

E. Bass

Perc. Organ

Syn. Str.

FX 4

Solo

35

Perc.

J. Gtr.

E. Gtr.

E. Bass

Perc. Organ

Syn. Str.

FX 4

Solo

36

Perc.

J. Gtr.

E. Bass

Perc. Organ

Syn. Str.

FX 4

Solo

39

Perc.

J. Gtr.

E. Bass

Perc. Organ

Syn. Str.

FX 4

Solo

40

Perc.

J. Gtr.

E. Gtr.

E. Bass

Perc. Organ

Syn. Str.

FX 4

Solo

42

Perc.
 J. Gtr.
 E. Gtr.
 E. Bass
 Perc. Organ
 Syn. Str.
 FX 4
 Solo

Detailed description of the musical score: The score consists of eight staves. The Percussion staff (Perc.) features a multi-measure rest of 6 measures, followed by a series of notes with 'x' marks above them, indicating a specific rhythmic pattern. The J. Gtr. (Jazz Guitar) staff shows a multi-measure rest of 3 measures, followed by a series of notes with a '6' above them, indicating a sixteenth-note pattern. The E. Gtr. (Electric Guitar) staff has a multi-measure rest of 6 measures, followed by a series of notes. The E. Bass (Electric Bass) staff has a multi-measure rest of 6 measures, followed by a series of notes. The Perc. Organ staff has a multi-measure rest of 6 measures, followed by a series of notes. The Syn. Str. (Synthesizer Strings) staff has a multi-measure rest of 6 measures, followed by a series of notes. The FX 4 (Effects) staff has a multi-measure rest of 6 measures, followed by a series of notes. The Solo staff has a multi-measure rest of 6 measures, followed by a series of notes.

44

Perc. 

J. Gtr. 

E. Gtr. 

E. Bass 

Perc. Organ 

Syn. Str. 

FX 4 

Solo 

46

Perc. **6**

J. Gtr. **3** **6**

E. Gtr.

E. Bass **3** **3**

Perc. Organ

Syn. Str.

FX 4

Solo **6** **6**

49

Alto Sax. *3*

Perc. *6*

J. Gtr.

E. Bass *3*

Perc. Organ

FX 4 *3*

Solo

50

Alto Sax.

Perc.

J. Gtr.

E. Bass

Perc. Organ

FX 4

Solo

Detailed description of the musical score: The score is for page 34, starting at measure 50. It consists of seven staves. The Alto Saxophone part (top staff) begins with a triplet of eighth notes (G4, F4, E4) in measure 50, followed by a quarter note (D4) and a quarter rest in measure 51, and a quarter note (C4) in measure 52. The Percussion part (second staff) has a rhythmic pattern of eighth notes with 'x' marks above them, and a triplet of eighth notes in measure 52. The J. Gtr. part (third staff) has a whole note chord (G4, B4) in measure 50 and a whole note chord (G4, B4) in measure 52. The E. Bass part (fourth staff) has a half note (G3) in measure 50, a quarter note (A3) in measure 51, and a quarter note (B3) in measure 52. The Perc. Organ part (fifth staff) has a whole note chord (G4, B4) in measure 50, a whole note chord (F4, A4) in measure 51, and a whole note chord (G4, B4) in measure 52. The FX 4 part (sixth staff) has a quarter note (G4) in measure 50, a quarter note (F4) in measure 51, and a quarter note (E4) in measure 52. The Solo part (bottom staff) has a quarter note (G4) in measure 50, a quarter note (F4) in measure 51, and a quarter note (E4) in measure 52.

51

Alto Sax.

Perc.

J. Gtr.

E. Gtr.

E. Bass

Perc. Organ

FX 4

Solo

52

Alto Sax.

Perc.

J. Gtr.

E. Bass

Perc. Organ

FX 4

Solo

53

♩ = 499,201263

Alto Sax.

Perc.

J. Gtr.

E. Bass

Perc. Organ

FX 4

Solo

Alto Saxophone

♩ = 74,017052

5 **44**

50

52

♩ = 499,201263

Percussion

♩ = 74,017052

V.S.

Percussion

31

34

37

40

43

46

49

51

Jazz Guitar

♩ = 74, 017052

5

7

9

11

13

15

17

19

21

V.S.

Jazz Guitar

3

43

45

47

49

Electric Guitar

♩ = 74,017052

5

10

4

18

3 4 3 6

31

3 4

40

4

45

3 2 2

♩ = 499,201263

Electric Bass

♩ = 74,017052

V.S.

33

36

39

42

45

49

51

♩ = 499,201,263

Percussive Organ

♩ = 74,017052

7

13

18

23

29

36

42

V.S.

2

Percussive Organ

48

51

♩ = 499,201263

Synth Strings

♩ = 74,017052

4

9

14

19

24

29

34

39

44

48

♩ = 499,201263

4

2

FX 4 (Atmosphere)

♩ = 74,017052

V.S.

42

46

49

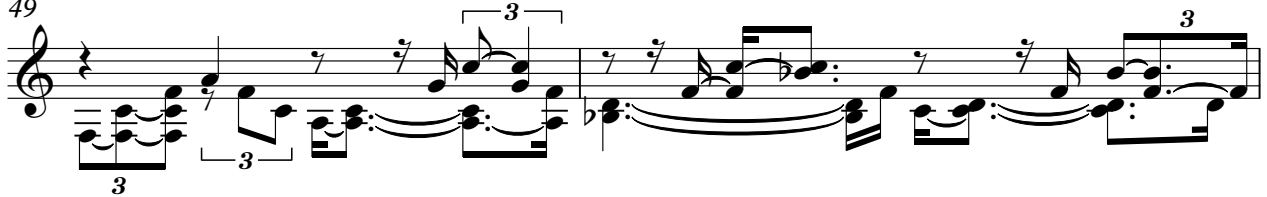

51

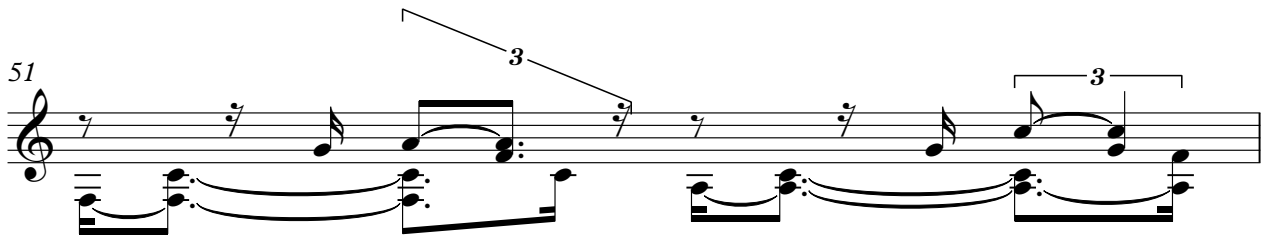

52

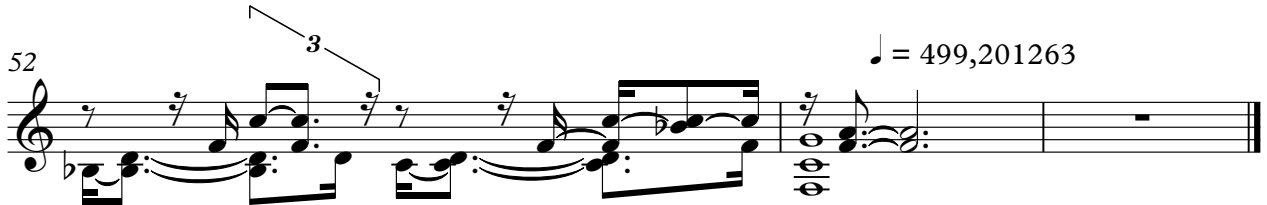

Solo

♩ = 74,017052

5

6

7

8

9

10

11

12

13

V.S.

Solo

14

15

16

17

18

19

20

21

22

23

Solo

5

50

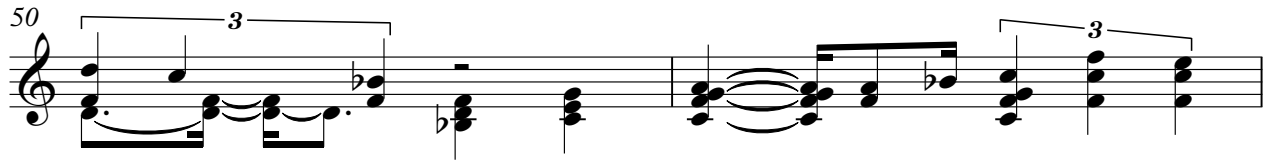

♩ = 499,201263

52

