

Ritchie - Mulher Invisível

1.5"  
1.4,18  
A Mulher Invisível (Ritchie) M6rcio Celio Tel.351-0728

♩ = 120,000000

7-string Electric Guitar

Applause

Perc.

Appl.

Perc.

S. Bass

Appl.

Perc.

Syn. Br.

S. Bass

Pad 3

Appl.

Heli.

Perc.

E. Gtr.

Syn. Br.

S. Bass

Pad 3

3

5

9

14

18

Perc.

E. Gtr.

Syn. Br.

S. Bass

Pad 3

22

Perc.

E. Gtr.

Syn. Br.

S. Bass

Pad 3

26

Perc.

E. Gtr.

S. Bass

Pad 3

31

Perc.

E. Gtr.

Syn. Br.

S. Bass

Pad 3

35

Perc.

E. Gtr.

S. Bass

Pad 3

39

Perc.

E. Gtr.

E. Gtr.

E. Bass

S. Bass

Pad 3

43

Perc.

E. Gtr.

E. Gtr.

E. Bass

S. Bass

Pad 3

47

Perc.

E. Gtr.

E. Gtr.

E. Gtr.

E. Bass

Syn. Br.

S. Bass

Syn. Str.

Pad 3

51

Perc.

E. Gtr.

Syn. Br.

S. Bass

Syn. Str.

Pad 3

55

Perc.

E. Gtr.

S. Bass

Syn. Str.

Pad 3

59

Perc.

E. Gtr.

S. Bass

Pad 3

63

Perc.

E. Gtr.

Syn. Br.

S. Bass

Pad 3

67

Perc.

E. Gtr.

S. Bass

Pad 3

71

Perc.

E. Gtr.

E. Gtr.

E. Bass

S. Bass

Pad 3

75

Perc. | E. Gtr. | E. Gtr. | E. Bass | Pad 3

79

Perc. | E. Gtr. | E. Gtr. | E. Gtr. | E. Gtr. | E. Bass | Syn. Br. | S. Bass | Tape Smp. Str. | Syn. Str. | Pad 3 | Appl.

83

Perc.

E. Gtr.

E. Gtr.

Syn. Br.

S. Bass

Tape Smp. Str.

Syn. Str.

Pad 3

FX 8

Appl.

87

Alto Sax.

Bar. Tpt.

Perc.

E. Gtr.

E. Gtr.

S. Bass

Syn. Str.

Pad 3

91

Alto Sax.

Bar. Tpt.

Perc.

E. Gtr.

E. Gtr.

Syn. Br.

S. Bass

Pad 3

FX 8

Appl.

Heli.

95

Alto Sax.

Bar. Tpt.

Perc.

E. Gtr.

E. Gtr.

Syn. Br.

S. Bass

Pad 3

FX 8

Appl.

Heli.

99

Alto Sax.

Bar. Tpt.

Perc.

E. Gtr.

E. Gtr.

Syn. Br.

S. Bass

Pad 3

FX 8

Appl.

Heli.

103

Alto Sax.

Bar. Tpt.

Perc.

E. Gtr.

E. Gtr.

S. Bass

Syn. Str.

Pad 3

FX 8

Appl.

Heli.

107

Perc.

E. Gtr.

S. Bass

Syn. Str.

Pad 3

Heli.

112

Perc.

E. Gtr.

Syn. Br.

S. Bass

Pad 3

116

Perc.

E. Gtr.

Syn. Br.

S. Bass

Pad 3

120

Perc.

E. Gtr.

Syn. Br.

S. Bass

Pad 3

124

Perc.

E. Gtr.

Syn. Br.

S. Bass

Pad 3

FX 8

128

Alto Sax.

Bar. Tpt.

Perc.

E. Gtr.

Syn. Br.

S. Bass

Pad 3

FX 8

Heli.

131

Alto Sax.

Bar. Tpt.

Perc.

E. Gtr.

E. Gtr.

Syn. Br.

S. Bass

Pad 3

FX 8

Appl.

Heli.

134

Alto Sax.

Bar. Tpt.

Perc.

E. Gtr.

E. Gtr.

Syn. Br.

S. Bass

Pad 3

FX 8

Appl.

Heli.

137

Alto Sax.

Bar. Tpt.

Perc.

E. Gtr.

E. Gtr. A B

Syn. Br.

S. Bass

Pad 3

FX 8

Appl.

Heli.

140

Alto Sax.

Bar. Tpt.

Perc.

E. Gtr.

E. Gtr. A B

Syn. Br.

S. Bass

Pad 3

FX 8

Appl.

Heli.

143

Alto Sax. 

Bar. Tpt. 

Perc. 

E. Gtr. 

E. Gtr. 

Syn. Br. 

S. Bass 

Pad 3 

FX 8 

Appl. 

Heli. 

**||**

147

Perc. 

E. Gtr. 

Syn. Br. 

S. Bass 

Pad 3 

**||**

151

Perc. 

E. Gtr. 

Syn. Br. 

S. Bass 

Pad 3 

155

Perc.

E. Gtr.

Syn. Br.

S. Bass

Pad 3

159

Perc.

E. Gtr.

Syn. Br.

S. Bass

Pad 3

163

Perc.

E. Gtr.

Syn. Br.

S. Bass

Pad 3

167

Perc.

E. Gtr.

Syn. Br.

S. Bass

Pad 3

171

Perc.

E. Gtr.

Syn. Br.

S. Bass

Pad 3

175

Perc.

E. Gtr.

Syn. Br.

S. Bass

Pad 3

179

Perc.

E. Gtr.

Syn. Br.

S. Bass

Pad 3

182

Perc.

E. Gtr.

Syn. Br.

S. Bass

Pad 3

Alto Saxophone

Ritchie - Mulher Invisivel

♩ = 120,000000

2 86

91

94

97

100

103

105 22

128

131

134

137

140

142

Baroque Trumpet

Ritchie - Mulher Invisivel

♩ = 120,000000

2 86

91

94

97

100

103

105

22

128

131

134

137

140

142

# Ritchie - Mulher Invisivel

## Percussion

♩ = 120,000000

5

9

13

17

21

25

29

33

37

V.S.

Percussion

81

85

89

93

97

101

105

109

113

117

V.S.

121

125

129

133

137

141

145

149

153

157

161

165

169

173

177

181

# Ritchie - Mulher Invisivel

Electric Guitar

♩ = 120,000000

2 10

16

21

25

29 2

35 2

41 8

52

57

60 2

115

119

123

127

131

135

139

143

147

151

V.S.

156

161

165

170

175

180

Electric Guitar

Ritchie - Mulher Invisivel

♩ = 120,000000

2 38

43

46

49 24

75

78

81 103

Electric Guitar

Ritchie - Mulher Invisivel

♩ = 120,000000

2 78

85 95

# Ritchie - Mulher Invisível

7-string Electric Guitar

♩ = 120,000000

**2** **39**

45

50

**25**

79

**11**

94

**2** **2**

102

**2** **24**

131

**2**

137

**2** **2**

143

**40**

♩ = 120,000000

2 37

43

48 23

75

80 103

Synth Brass

Ritchie - Mulher Invisivel

♩ = 120,000000

2 5 3

14 3 3 3

25 7 16

51 10

65 16

86 4

94

99 14

115 2

## Synth Brass

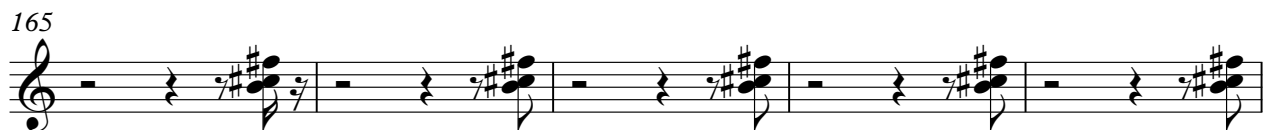
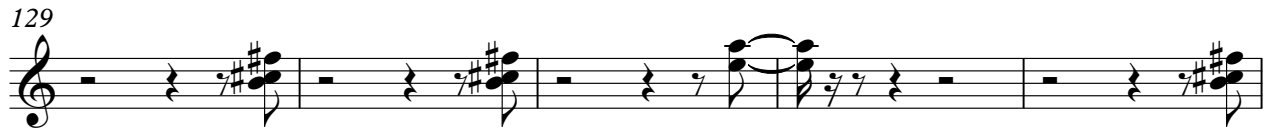

Synth Brass

170

175

180

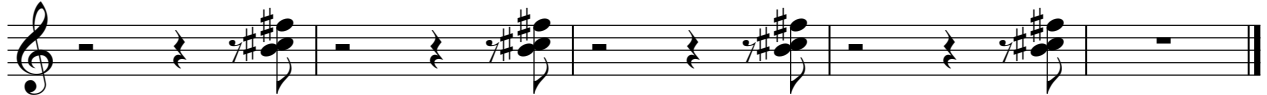

97

101

105

109

113

117

121

125

129

133

V.S.

177

181

Ritchie - Mulher Invisivel  
Tape Sampler Keyboard [Strings]

♩ = 120,000000

2 78

84 98

Synth Strings

Ritchie - Mulher Invisivel

♩ = 120,000000

2 46

53 26

83

88 18 78

Pad 3 (Polysynth)

Ritchie - Mulher Invisivel

♩ = 120,000000

2 6

12

16

20

24

28

32

36

39

83

87

91

94

98

102

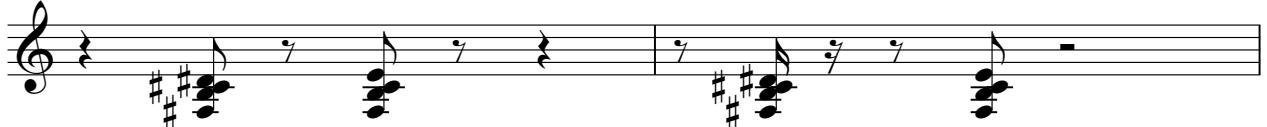

104

Pad 3 (Polysynth)

109

112

115

118

121

125

129

132

135

138

V.S.

175

179

182

♩ = 120,000000

2 79

84 7

95 2

102 2 20

127 3 2

133 2

140 2

144 40

Applause

Ritchie - Mulher Invisivel

♩ = 120,000000

7 3

2

3

5

8 3 67 2

83 2 5 2

95 2 2

103 2 24

132 2

137 2 2

Helicopter

Ritchie - Mulher Invisivel

♩ = 120,000000

2 2 9 77

91 2 2

98 2 2

105 19

128 3 2

136 2 2

141 2 40