

Ritchie - Transas

0.0"
1.1,00
Main Asmpic (11) 4997-1584

♩ = 93,999985

The first system of the musical score includes the following parts:

The second system of the musical score includes the following parts:

2

7

Drum

Solo Guitar

Bass Guitar

Choir

Piano

9

Drum

Solo Guitar

Bass Guitar

Choir

Piano

11

Song

Drum

Solo Guitar

Bass Guitar

Choir

Piano

Chords

13

Song

Drum

Bass Guitar

Choir

Piano

Chords

15

Song

Drum

Bass Guitar

Piano

Chords

17

Song

Drum

Bass Guitar

Piano

Chords

19

Drum

Solo Guitar

Bass Guitar

Piano

Chords

20

Song

Drum

Solo Guitar

Bass Guitar

Choir

Piano

21

Song

Drum

Solo Guitar

Bass Guitar

Choir

Piano

22

Song

Drum

Solo Guitar

Bass Guitar

Choir

Piano

24

Song

Drum

Bass Guitar

Choir

Piano

26

Song

Drum

Bass Guitar

Choir

Piano

27

Song

Drum

Bass Guitar

Choir

Piano

29

Song

Drum

Bass Guitar

Choir

Piano

31

Song

Drum

Bass Guitar

Choir

Piano

33

Song

Drum

Bass Guitar

Choir

Piano

35

Song

Drum

Bass Guitar

Choir

Piano

Chords

37

Song

Drum

Bass Guitar

Choir

Piano

Chords

39

Song

Drum

Bass Guitar

Piano

Chords

41

43

44

Song

Drum

Solo Guitar

Bass Guitar

Choir

Piano

45

Song

Drum

Solo Guitar

Bass Guitar

Choir

Piano

46

Song

Drum

Solo Guitar

Bass Guitar

Choir

Piano

48

Song

Drum

Bass Guitar

Choir

Piano

50

Song

Drum

Bass Guitar

Choir

Piano

51

Song

Drum

Bass Guitar

Choir

Piano

53

Song

Drum

Bass Guitar

Choir

Piano

55

Song

Drum

Bass Guitar

Choir

Piano

57

Song

Drum

Bass Guitar

Choir

Piano

59

61

Drum

Solo Guitar

Bass Guitar

Choir

Piano

Chords

63

Drum

Solo Guitar

Bass Guitar

Piano

Chords

65

Drum

Solo Guitar

Bass Guitar

Piano

Chords

67

Drum

Solo Guitar

Bass Guitar

Piano

Chords

68

Song

Drum

Solo Guitar

Bass Guitar

Choir

Piano

69

Song

Drum

Solo Guitar

Bass Guitar

Choir

Piano

70

Song

Drum

Solo Guitar

Bass Guitar

Choir

Piano

72

Song

Drum

Solo Guitar

Bass Guitar

Choir

Piano

74

Song

Drum

Solo Guitar

Bass Guitar

Choir

Piano

75

Song

Drum

Solo Guitar

Bass Guitar

Choir

Piano

77

Song

Drum

Solo Guitar

Bass Guitar

Choir

Piano

79

Song

Drum

Solo Guitar

Bass Guitar

Choir

Piano

81

Song

Drum

Bass Guitar

Choir

Piano

83

85

87

Song

Drum

Solo Guitar

Bass Guitar

Choir

Piano

89

Song

Drum

Bass Guitar

Choir

Piano

91

Ritchie - Transas

Song

♩ = 93,999985

10

15

20

24

28

33

37

41

45

49

V.S.

54

58

69

73

78

82

86

89

Ritchie - Transas

Drum

♩ = 93,999985

2

V.S.

Drum

V.S.

84 Drum 5

86

88

90

Solo Guitar

Ritchie - Transas

♩ = 93,999985

2

11 7

23 20

47 13 3

63 3

69 2 2

78 5

87 2

Bass Guitar

Ritchie - Transas

♩ = 93,999985

2

8

13

18

25

30

34

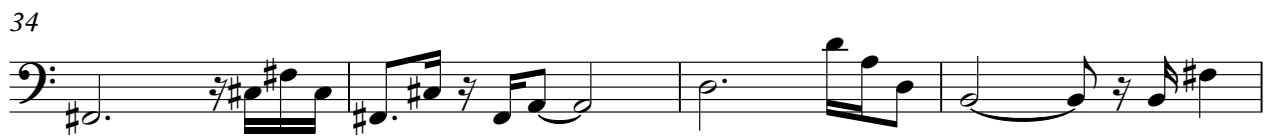

38

43

50

V.S.

55

59

64

70

76

80

84

88

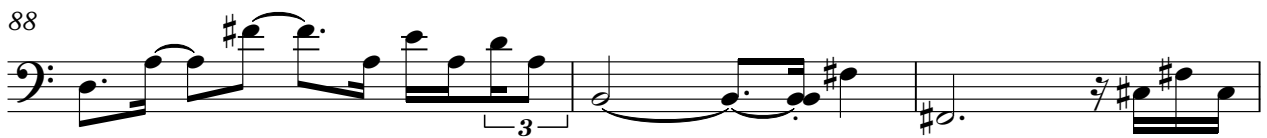

91

Ritchie - Transas

Choir

♩ = 93,999985

10

23

31

44

53

61

75

83

88

Piano

Ritchie - Transas

♩ = 93,999985

2

8

12

14

16

18

V.S.

20

3

22

24

26

28

31

34

36

38

40

42

44

V.S.

46

48

50

52

55

58

60

62

64

66

68

70

V.S.

72

74

76

79

82

84

87

90

91

Chords

Ritchie - Transas

♩ = 93,999985

8

16

16

39

16

61

61

65

26