

# Ritchie - Voo do Coracao

0.0"  
1.1,00  
Voo de coracao - Ritchie

♩ = 73,999985

- Drums:** Features a steady 2/4 beat pattern with snare and bass drum accompaniment.
- Guit.dist.:** Provides a harmonic accompaniment for the guitar.
- Baixo:** Plays a bass line that follows the harmonic structure of the guitar.
- Vozes:** The vocal line is currently blank, indicated by a series of dashes.
- Melodia:** The main melody line is currently blank, indicated by a series of dashes.

A tempo marking of ♩ = 73,999985 is provided at the beginning and end of the score.

♩ = 73,999985

8

Drums

Guit dist.2

Guit.dist.

Baixo

Orgao

Melodia

13

Drums

Baixo

Orgao

Melodia

18

Drums

Baixo

Orgao

Melodia

22

Drums

Baixo

Orgao

Melodia

3

27

Drums

Baixo

Orgao

Melodia

3

32

Drums

Baixo

Orgao

Melodia

3

36

Drums

Baixo

Orgao

Melodia

41

Drums

Baixo

Vozes

Orgao

Melodia

46

Drums

Baixo

Vozes

Orgao

Melodia

51

Drums

Baixo

Orgao

Melodia

3

56

Drums

Baixo

Orgao

Melodia

62

Drums

Guit dist.2

Guit.dist.

Baixo

Vozes

Orgao

68

Drums

Guit dist.2

Guit.dist.

Baixo

Vozes

Orgao

73

Drums

Guit dist.2

Guit.dist.

Baixo

Vozes

Orgao

77

Drums

Guit dist.2

Guit. dist.

Baixo

Vozes

Orgao

Melodia

82

Drums

Baixo

Orgao

Melodia

87

Drums

Baixo

Orgao

Melodia

92

Drums

Baixo

Orgao

Melodia

97

Drums

Baixo

Orgao

Melodia

103

Drums

Guit dist.2

Guit.dist.

Baixo

Vozes

Orgao

Melodia

108

Drums

Guit dist.2

Guit.dist.

Baixo

Vozes

Orgao

Melodia

113

Drums

Guit dist.2

Guit.dist.

Baixo

Vozes

Orgao

Melodia

118

Drums

Guit dist.2

Guit.dist.

Baixo

Vozes

Orgao

# Ritchie - Voo do Coracao

## Drums

♩ = 73,999985

8

14

20

26

32

38

44

50

57

V.S.

63

69

75

81

88

94

100

106

112

117

♩ = 73,999985

10 **52**

68

74 **26**

104

114

119

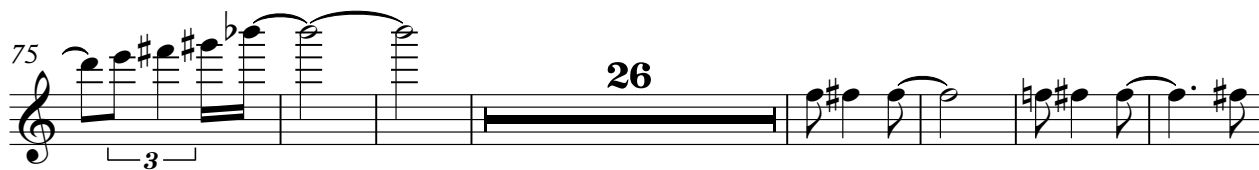

# Ritchie - Voo do Coracao

Baixo

♩ = 73,999985

11

21

30

39

49

59

69

78

87

V.S.

2

Baixo

97

107

115

$\text{♩} = 73,999985$

**40**

**48**

**12**

**67**

**76**

**26**

**107**

**114**

**3**

Orgao

Ritchie - Voo do Coracao

♩ = 73,999985

12

21

31

41

51

61

V.S.

70

80

90

101

112

118

Melodia

Ritchie - Voo do Coracao

♩ = 73,999985

8

13

19

25

31

37

44

50

55

17

77

83

89

96

106

113