

Rob de Nijs - Banger Hart

♩ = 124,000252

TENOR SAX

TRUMPET

DRUMS

MUTED GTR

+CHORUS GT

MELODY

A.PIANO 3

ORGAN 3

ORGAN 3

SYN BASS 1

BRASS 1

BRASS 1

SYN STR 1

SYN STR 1

SWEEP PAD

♩ = 124,000252

SWEEP PAD

6

DRUMS

MUTED GTR

MELODY

A.PIANO 3

ORGAN 3

SYN BASS 1

SYN STR 1

9

DRUMS

MUTED GTR

MELODY

A.PIANO 3

ORGAN 3

SYN BASS 1

SYN STR 1

12

DRUMS

MELODY

A.PIANO 3

ORGAN 3

SYN BASS 1

SYN STR 1

15

DRUMS

MUTED GTR

MELODY

A.PIANO 3

ORGAN 3

SYN BASS 1

SYN STR 1

SYN STR 1

18

DRUMS

MUTED GTR

MELODY

A.PIANO 3

ORGAN 3

SYN BASS 1

SYN STR 1

SYN STR 1

21

DRUMS

MUTED GTR

MELODY

A.PIANO 3

ORGAN 3

SYN BASS 1

SYN STR 1

SYN STR 1

24

DRUMS

MUTED GTR

MELODY

A.PIANO 3

ORGAN 3

SYN BASS 1

SYN STR 1

SYN STR 1

27

DRUMS

MUTED GTR

MELODY

A.PIANO 3

ORGAN 3

SYN BASS 1

SYN STR 1

SYN STR 1

30

DRUMS

MELODY

A.PIANO 3

ORGAN 3

SYN BASS 1

SYN STR 1

SYN STR 1

SWEEP PAD

SWEEP PAD

33

DRUMS

MELODY

A.PIANO 3

ORGAN 3

SYN BASS 1

BRASS 1

SYN STR 1

SYN STR 1

SWEEP PAD

SWEEP PAD

36

DRUMS

MUTED GTR

MELODY

A.PIANO 3

ORGAN 3

SYN BASS 1

BRASS 1

BRASS 1

SYN STR 1

SWEEP PAD

SWEEP PAD

39

DRUMS

MUTED GTR

MELODY

A.PIANO 3

ORGAN 3

SYN BASS 1

BRASS 1

BRASS 1

SYN STR 1

SWEEP PAD

SWEEP PAD

42

DRUMS

MELODY

A.PIANO 3

ORGAN 3

SYN BASS 1

BRASS 1

SYN STR 1

45

DRUMS

MUTED GTR

MELODY

A.PIANO 3

ORGAN 3

SYN BASS 1

BRASS 1

SYN STR 1

48

DRUMS

MUTED GTR

MELODY

A.PIANO 3

ORGAN 3

SYN BASS 1

SYN STR 1

SYN STR 1

51

DRUMS

MUTED GTR

MELODY

A.PIANO 3

ORGAN 3

SYN BASS 1

SYN STR 1

SYN STR 1

54

DRUMS

MUTED GTR

MELODY

A.PIANO 3

ORGAN 3

SYN BASS 1

SYN STR 1

SYN STR 1

57

TRUMPET

DRUMS

MELODY

A.PIANO 3

ORGAN 3

SYN BASS 1

SYN STR 1

SYN STR 1

60

TRUMPET

DRUMS

MELODY

A.PIANO 3

ORGAN 3

SYN BASS 1

SYN STR 1

SYN STR 1

SWEEP PAD

SWEEP PAD

63

DRUMS

MELODY

A.PIANO 3

ORGAN 3

SYN BASS 1

BRASS 1

SYN STR 1

SYN STR 1

SWEEP PAD

SWEEP PAD

66

69

72

75

78

DRUMS

MUTED GTR

MELODY

A.PIANO 3

ORGAN 3

ORGAN 3

SYN BASS 1

BRASS 1

BRASS 1

SYN STR 1

81

DRUMS

MELODY

A.PIANO 3

ORGAN 3

ORGAN 3

SYN BASS 1

BRASS 1

SYN STR 1

84

DRUMS

ORGAN 3

SYN BASS 1

BRASS 1

SYN STR 1

SWEEP PAD

SWEEP PAD

87

DRUMS

+CHORUS GT

MELODY

ORGAN 3

SYN STR 1

SWEEP PAD

SWEEP PAD

90

DRUMS

+CHORUS GT

MELODY

ORGAN 3

SYN STR 1

SWEEP PAD

SWEEP PAD

91

DRUMS

MELODY

ORGAN 3

SYN STR 1

92

TENOR SAX

TRUMPET

DRUMS

MELODY

A.PIANO 3

ORGAN 3

SYN BASS 1

BRASS 1

SYN STR 1

95

TENOR SAX

TRUMPET

DRUMS

+CHORUS GT

MELODY

A.PIANO 3

ORGAN 3

SYN BASS 1

BRASS 1

SYN STR 1

98

TENOR SAX

TRUMPET

DRUMS

+CHORUS GT

MELODY

A.PIANO 3

ORGAN 3

SYN BASS 1

BRASS 1

SYN STR 1

101

DRUMS

MUTED GTR

MELODY

A.PIANO 3

ORGAN 3

SYN BASS 1

BRASS 1

BRASS 1

SYN STR 1

105

DRUMS

MUTED GTR

MELODY

A.PIANO 3

ORGAN 3

SYN BASS 1

BRASS 1

BRASS 1

SYN STR 1

108

DRUMS

MUTED GTR

MELODY

A.PIANO 3

ORGAN 3

ORGAN 3

SYN BASS 1

BRASS 1

SYN STR 1

111

DRUMS

MUTED GTR

MELODY

A.PIANO 3

ORGAN 3

ORGAN 3

SYN BASS 1

BRASS 1

BRASS 1

SYN STR 1

114

DRUMS

MUTED GTR

MELODY

A.PIANO 3

ORGAN 3

ORGAN 3

SYN BASS 1

BRASS 1

BRASS 1

SYN STR 1

117

DRUMS

MUTED GTR

MELODY

A.PIANO 3

ORGAN 3

ORGAN 3

SYN BASS 1

BRASS 1

BRASS 1

SYN STR 1

120

DRUMS

MUTED GTR

MELODY

SYN BASS 1

SYN STR 1

123

DRUMS

MUTED GTR

MELODY

SYN BASS 1

SYN STR 1

126

DRUMS

MUTED GTR

MELODY

SYN BASS 1

SYN STR 1

129

TENOR SAX

TRUMPET

DRUMS

MUTED GTR

MELODY

A.PIANO 3

ORGAN 3

ORGAN 3

SYN BASS 1

BRASS 1

BRASS 1

SYN STR 1

SYN STR 1

132

- TENOR SAX
- TRUMPET
- DRUMS (with a complex rhythmic pattern)
- MUTED GTR
- MELODY
- A.PIANO 3
- ORGAN 3
- ORGAN 3
- SYN BASS 1
- BRASS 1
- BRASS 1
- SYN STR 1
- SYN STR 1

135

137

TRUMPET

Rob de Nijs - Banger Hart

♩ = 124,000252

57

62

29

96

28

130

139

3

DRUMS

Rob de Nijs - Banger Hart

♩ = 124,000252

2

6

8

10

12

14

16

18

20

22

V.S.

DRUMS

24

26

28

30

32

34

37

39

41

43

DRUMS

45

47

49

51

53

55

57

59

61

63

V.S.

DRUMS

65

68

70

72

74

76

78

80

82

84

DRUMS

86

88

90

92

94

96

98

100

103

105

V.S.

DRUMS

107

109

111

113

115

117

119

121

123

125

DRUMS

127

129

131

133

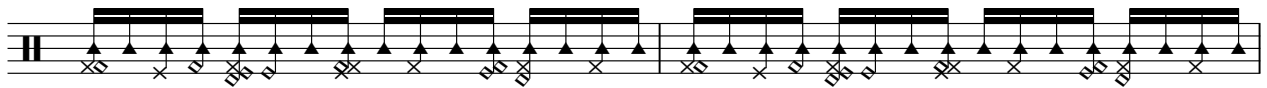

135

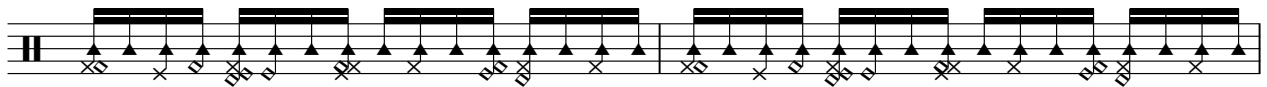

137

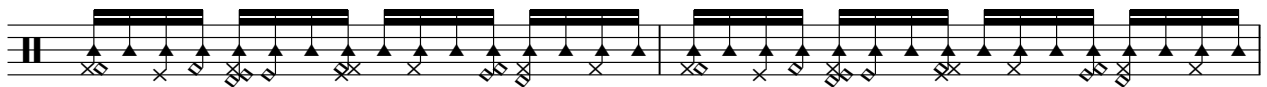

139

3

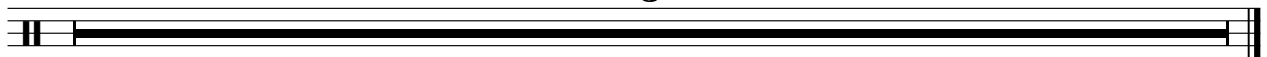

MUTED GTR

Rob de Nijs - Banger Hart

♩ = 124,000252

5

11

3

17

22

3

8

36

39

42

5

51

3

10

66

69

2

124

128

133

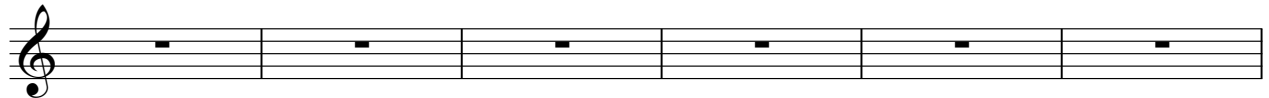

139

+CHORUS GT

Rob de Nijs - Banger Hart

♩ = 124,000252

86

90

5

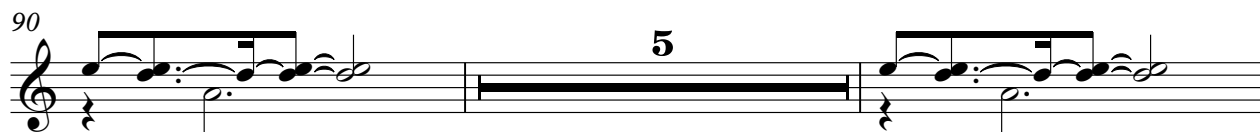

97

39

139

3

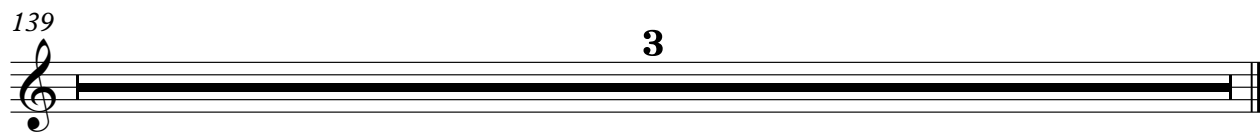

MELODY

Rob de Nijs - Banger Hart

♩ = 124,000252

5

10

14

18

22

26

2

31

MELODY

36

39

42

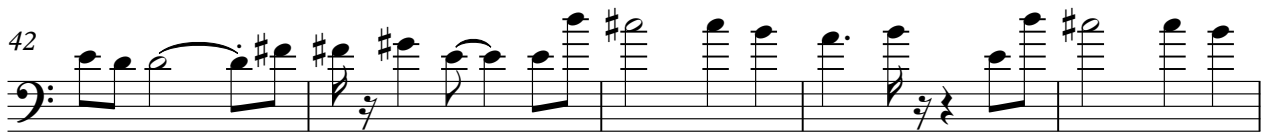

47

51

55

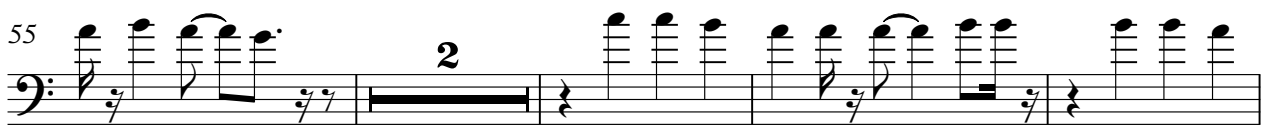

61

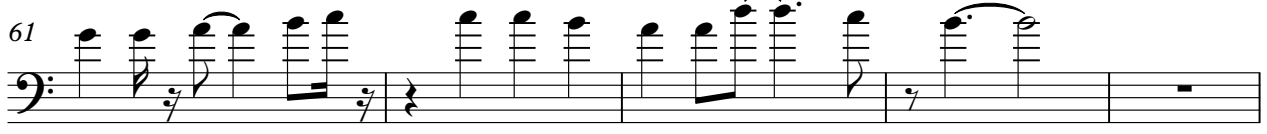

66

69

72

4

MELODY

116

119

122

125

131

139

A.PIANO 3

Rob de Nijs - Banger Hart

♩ = 124,000252

6

10

13

16

19

22

25

V.S.

28

31

34

37

40

43

46

49

52

55

58

61

64

67

70

73

V.S.

ORGAN 3

Rob de Nijs - Banger Hart

♩ = 124,000252

2

6

9

12

15

18

21

24

27

30

V.S.

33

37

40

43

46

49

52

55

58

61

64

67

70

73

76

79

82

139

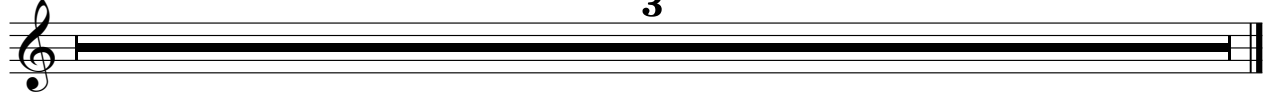

3

ORGAN 3

Rob de Nijs - Banger Hart

♩ = 124,000252

78

78

85

91

92

18

113

116

119

10

134

2

ORGAN 3

139

♩ = 124,000252

6

10

13

16

19

22

25

28

33

38

V.S.

92

95

98

103

109

115

121

127

133

139

BRASS 1

Rob de Nijs - Banger Hart

♩ = 124,000252

31

37

44

19

67

74

81

8

95

101

3

4

3

4

110

115

130

139

BRASS 1

Rob de Nijs - Banger Hart

♩ = 124,000252

34

3

41

5

19

67

3

3

3

78

24

3

107

3

3

116

3

9

131

139

3

♩ = 124,000252

15

22

2

31

11

47

55

2

64

63

131

139

3

♩ = 124,000252

2

6

9

12

15

17

20

23

26

29

32

35

37

40

43

46

49

52

55

57

60

63

66

69

72

75

78

81

83

112

115

118

121

124

127

130

133

136

139

3

SWEEP PAD

Rob de Nijs - Banger Hart

♩ = 124,000252

28

35

24

66

20

89

48

139

3

SWEEP PAD

Rob de Nijs - Banger Hart

♩ = 124,000252

28

35

24

66

20

89

48

139

3