

# Rob Thomas - Lonely no more

♩ = 86,030014

Drums

Music Box

Flexatone

Melody

Jazz Guitar

Electric Guitar

Electric Guitar

Base

7-string Electric Guitar

7-string Electric Guitar

Electric Piano

Lead 1 (Square)

Lead 5 (Charang)

Pad

Violoncello

Choir

♩ = 86,030014

3

Drums

M. Box

Flex.

Melody

J. Gtr.

E. Gtr.

Base

E. Gtr.

Lead 1

Lead 5

Pad

Choir

TAB

4 4 4 4 4

0 0 2 5 0

8 5 3 0 3 3 0

2 2

5

Drums

M. Box

Flex.

J. Gtr.

E. Gtr.

Base

E. Gtr.

Lead 1

Lead 5

Pad

Choir

The musical score for page 3 includes the following components:

- Base:** A guitar tab section with two systems of strings, containing various fret numbers and question marks.
- E. Gtr. (Electric Guitar):** A guitar tab section with two systems of strings, containing various fret numbers and question marks.

7

The musical score consists of the following parts:

- Drums:** Features a complex rhythmic pattern with various note values and rests.

8

Drums

Melody

Base

E. Gtr.

E. Gtr.

Lead 1

10

Drums

Melody

Base

E. Gtr.

E. Gtr.

Lead 1

11

Drums

Melody

Base

E. Gtr.

E. Gtr.

Lead 1

12

Drums

Melody

E. Gtr.

Base

E. Gtr.

E. Gtr.

Lead 1

13

Drums

Melody

E. Gtr.

Base

E. Gtr.

E. Gtr.

Lead 1

14

Drums

Melody

E. Gtr.

Base

E. Gtr.

E. Gtr.

Lead 1

Choir

- Base (Bass):** Shows bass guitar tablature with fret numbers (1, 3, 0) and triplet markings.
- Choir:** A simple line with a double bar line, indicating no vocal part for this section.

Drums

Melody

E. Gtr.

E. Gtr.

Base

E. Gtr.

E. Gtr.

Lead 1

Choir

Drums

Flex.

Melody

E. Gtr.

T	.	.	.	.	.	.	.
A	0	0	2	0	2	0	2
B	5	7	5	7	5	7	2

Lead 5

17 11

Drums

M. Box

Flex.

Melody

J. Gtr.

E. Gtr.

Base

E. Gtr.

Lead 1

Lead 5

Pad

Choir

Base Tab:

T	A	B	0	0	3								
			0	5	3	?	0	2	3		5	5	5
			8								8		?
											0	0	0

12

18

Drums

M. Box

Flex.

Melody

J. Gtr.

E. Gtr.

Base

E. Gtr.

Lead 1

Lead 5

Pad

The musical score consists of the following parts and their primary features:

- Lead 5:** Another lead guitar part, more melodic, with triplets.

20

Drums

M. Box

Flex.

Melody

J. Gtr.

E. Gtr.

E. Gtr.

Base

E. Gtr.

E. Gtr.

Lead 1

Lead 5

Pad

Choir

21 15

Drums

M. Box

Flex.

Melody

J. Gtr.

E. Gtr.

Base

E. Gtr.

Lead 1

Lead 5

Pad

Choir

16

22

Drums

M. Box

Flex.

Melody

J. Gtr.

E. Gtr.

Base

E. Gtr.

E. Gtr.

Lead 1

Lead 5

Pad

Choir

23 17

Drums

M. Box

Flex.

Melody

J. Gtr.

E. Gtr.

Base

E. Gtr.

Lead 1

Lead 5

Pad

Choir

18

24

Drums

M. Box

Flex.

Melody

J. Gtr.

E. Gtr.

E. Gtr.

Base

E. Gtr.

E. Gtr.

Lead 1

Lead 5

Pad

- Drums:** Features a complex rhythmic pattern with triplets and slurs.
- M. Box:** Plays a rhythmic accompaniment with triplets.
- Flex.:** Provides a melodic line with slurs and triplets.
- Melody:** Features a bass line with triplets and slurs.
- J. Gtr. (Jazz Guitar):** Plays a melodic line with triplets and slurs.
- E. Gtr. (Electric Guitar):** Plays a melodic line with triplets and slurs.
- Base:** Provides a bass line with triplets and slurs.
- E. Gtr. (Electric Guitar):** Plays a melodic line with triplets and slurs.
- E. Gtr. (Electric Guitar):** Plays a melodic line with triplets and slurs.
- Lead 1:** Provides a melodic line with triplets and slurs.
- Lead 5:** Provides a melodic line with triplets and slurs.
- Pad:** Provides a melodic line with triplets and slurs.

25 19

Drums

Melody

J. Gtr.

E. Gtr.

Base

E. Gtr.

E. Gtr.

Lead 1

Pad

Choir

26

Drums

Melody

J. Gtr.

E. Gtr.

Base

E. Gtr.

E. Gtr.

Lead 1

Pad

Choir

28

Drums

Melody

J. Gtr.

E. Gtr.

E. Gtr.

Base

E. Gtr.

E. Gtr.

Lead 1

Pad

Choir

- Drums:** Features a complex rhythmic pattern with various drum sounds indicated by 'x' marks.
- E. Gtr. (Electric Guitar):**
- E. Gtr. (Electric Guitar):**
- Lead 1:** Features a melodic line with various articulations and rests.
- Pad:** Provides a harmonic background with sustained notes and rests.

30

Drums

Melody

Base

E. Gtr.

E. Gtr.

Lead 1

Choir

32

Drums

Melody

J. Gtr.

E. Gtr.

Base

T  
A  
B

? ? 0 5 0 3 2 0 0 ? ? 0

E. Gtr.

T  
A  
B

2 2 0 2 0 2 0 2 2 2 2 0 0

E. Gtr.

T  
A  
B

2 0 0 2 2 0 0

Lead 1

Choir

34

Drums

Melody

J. Gtr.

E. Gtr.

Base

E. Gtr.

E. Gtr.

Lead 1

Choir

Detailed description of the musical score for page 24, measures 34-35:

36

Drums

Flex.

Melody

J. Gtr.

E. Gtr.

E. Gtr.

Base

E. Gtr.

E. Gtr.

Lead 1

Choir

37

Drums

M. Box

Flex.

Melody

J. Gtr.

E. Gtr.

Base

E. Gtr.

Lead 1

Pad

Choir

- Base:** A guitar tablature part with strings T and B, and fret numbers: 0, 0, 0, 2, 3, ?, 5, 5, 5, ?.
- E. Gtr.:** A guitar tablature part with strings T and B, and fret numbers: 8, 5, 3, 0, 3, 0.

38 27

39

Drums

M. Box

Flex.

Melody

J. Gtr.

E. Gtr.

Base

E. Gtr.

Lead 1

Lead 5

Pad

Choir

- Base (Bass):** Includes guitar tablature with fret numbers (0, 2, 3, 5, 8) and string indicators (T, A, B).
- E. Gtr. (Electric Guitar):** Includes guitar tablature with fret numbers (0, 3, 5) and string indicators (T, A, B).

40

The musical score consists of the following parts:

- Base:** A guitar tab section with two systems of strings (T, A, B) and fret numbers (e.g., 3, 5, 0, 2, 4, 4).
- E. Gtr. (bottom):** A guitar tab section with two systems of strings (T, A, B) and fret numbers (e.g., 8, 5, 3, 5, 0).

41

Drums

M. Box

Flex.

Melody

J. Gtr.

E. Gtr.

Base

E. Gtr.

Lead 1

Lead 5

Pad

Choir

- Drums:** A drum set with a snare drum and cymbals, playing a consistent rhythmic pattern.

42

Drums

M. Box

Flex.

Melody

J. Gtr.

E. Gtr.

Base

E. Gtr.

E. Gtr.

Lead 1

Lead 5

Pad

Choir

- Drums:** A complex rhythmic pattern with multiple layers of notes and rests.
- M. Box:** A melodic line with various note values and rests.
- Flex.:** A melodic line with various note values and rests.
- Melody:** A melodic line with various note values and rests.
- J. Gtr.:** A melodic line with various note values and rests.
- E. Gtr.:** A melodic line with various note values and rests.
- Base:** A guitar part with tablature. The first system shows fret numbers 3, 3, 2, 0, 0, 0, 0, 3. The second system shows fret numbers 3, 0, 2, 0, 0, 2. The third system shows fret numbers 2, 0, 0, 2. The fourth system shows fret numbers 8, 5, 3, 3, 5, 3, 0.
- E. Gtr.:** A guitar part with tablature. The first system shows fret numbers 8, 5, 3. The second system shows fret numbers 3, 5, 3, 0.
- E. Gtr.:** A guitar part with tablature. The first system shows fret numbers 8, 5, 3. The second system shows fret numbers 3, 5, 3, 0.
- Lead 1:** A melodic line with various note values and rests.
- Lead 5:** A melodic line with various note values and rests.
- Pad:** A melodic line with various note values and rests.
- Choir:** A melodic line with various note values and rests.

43

Drums

M. Box

Flex.

Melody

J. Gtr.

E. Gtr.

Base

E. Gtr.

Lead 1

Lead 5

Pad

Choir

 

T	A	B	0	0	0	2	3												
			0		0	2	3												
			8		5	3													
T	A	B	0		3	3													
			0																

44 33

Drums

M. Box

Flex.

Melody

J. Gtr.

E. Gtr.

E. Gtr.

Base

E. Gtr.

E. Gtr.

Lead 1

Lead 5

Pad

Choir

46

Drums

Melody

J. Gtr.

E. Gtr.

Base

E. Gtr.

E. Gtr.

Lead 1

Pad

Choir

- Drums:** A complex rhythmic pattern with various drum sounds indicated by 'x' marks.
- Pad:** A line with slurs and notes, likely representing a synthesizer pad.

48

- Drums:** A complex rhythmic pattern with various drum sounds indicated by 'x' marks.
- Melody:** A bass line with notes and rests.
- Base (Bass):** A bass line with fret numbers (0, 3, 5) and a 'T' (triple) marking.
- E. Gtr. (Electric Guitar):** A bass line with fret numbers (2, 1, 3, 4, 0) and a 'T' (triple) marking.
- E. Gtr. (Electric Guitar):** A bass line with fret numbers (8, 5, 3, 3, 5, 3, 0) and a 'T' (triple) marking.
- E. Piano (Electric Piano):** A line with chords and rests.
- Pad:** A line with chords and rests.
- Choir:** A line with notes and rests.

50

Drums

Melody

J. Gtr.

Base

E. Gtr.

E. Gtr.

E. Piano

Lead 1

Choir

52

Drums

Melody

J. Gtr.

E. Gtr.

Base

E. Gtr.

E. Gtr.

E. Piano

Lead 1

Choir

54

Drums

Melody

J. Gtr.

E. Gtr.

E. Gtr.

Base

E. Gtr.

E. Gtr.

E. Piano

Lead 1

Vc.

56 39

Drums

M. Box

Flex.

Melody

J. Gtr.

E. Gtr.

Base

E. Gtr.

E. Gtr.

E. Piano

Lead 1

Pad

Vc.

Choir

58

The musical score consists of the following parts:

- Drums:** Features a complex rhythmic pattern with multiple layers of notes and rests, including asterisks indicating specific drum sounds.
- M. Box:** A melodic line with various note values and rests.
- Flex.:** A melodic line with notes and rests.
- J. Gtr.:** A melodic line with chords and notes.
- E. Gtr.:** A melodic line with notes and rests.
- Base:** A guitar tab with fret numbers (5, 3, 0, 2) and question marks.
- E. Gtr.:** A guitar tab with fret numbers (0, 2, 0, 0, 2).
- E. Gtr.:** A guitar tab with fret numbers (8, 5, 3, 3, 5, 3, 0) and other markings.
- Lead 1:** A melodic line with notes and rests.
- Pad:** A melodic line with notes and rests.
- Choir:** A melodic line with notes and rests.

59

Drums

M. Box

Flex.

Melody

J. Gtr.

E. Gtr.

Base

E. Gtr.

E. Gtr.

Lead 1

Lead 5

Pad

Choir

- Drums:** A complex rhythmic pattern with multiple layers of notes and rests.
- M. Box:** A melodic line with various note values and rests.
- Flex.:** A melodic line with notes and rests.
- J. Gtr.:** A melodic line with notes and rests.
- E. Gtr.:** A melodic line with notes and rests.
- Base:** A bass line with fret numbers (0, 2, 3, 5, 5, 5, 0) and a question mark.
- E. Gtr.:** A guitar part with fret numbers (2, 1, 3, 3, 5, 5, 5, ?) and a question mark.
- E. Gtr.:** A guitar part with fret numbers (8, 8, 5, 3, 3, 5, 3, 0) and a question mark.
- Lead 1:** A melodic line with notes and rests.
- Lead 5:** A melodic line with notes and rests.
- Pad:** A melodic line with notes and rests.
- Choir:** A melodic line with notes and rests.

60

Drums

M. Box

Flex.

Melody

J. Gtr.

E. Gtr.

E. Gtr.

Base

E. Gtr.

E. Gtr.

Lead 1

Lead 5

Pad

Choir

60

3 3 0 3 ? 0 2 4 2 ? 0 0 ? 3

3 3 0 3 3 2 3 3 ? 0 0 2

8 5 3 3 3 3 5 3 0

3 0 3

61

Drums

M. Box

Flex.

Melody

J. Gtr.

E. Gtr.

Base

E. Gtr.

Lead 1

Lead 5

Pad

Choir

The musical score consists of the following parts:

- Drums:** Features a complex rhythmic pattern with various drum sounds indicated by 'x' marks and asterisks.
- Base:** A guitar tab for the bass guitar with fret numbers (0, 2, 3, 5, 8) and some question marks.
- E. Gtr.:** A guitar tab for the electric guitar with fret numbers (0, 3, 0, 0).

62

Drums

M. Box

Flex.

Melody

J. Gtr.

E. Gtr.

Base

E. Gtr.

E. Gtr.

Lead 1

Lead 5

Pad

Choir

Base Tablature:

T	A	B											
B				3	2		0	0	0				
	?	?	5	?	0	2							
	1	3	0	0			0			2	0	0	2
T	A	B											
B													
	8	5	3										
	8						3	5	3	0			
T	A	B											
B			2					2	2	2			
	3												

63

Drums

M. Box

Flex.

Melody

J. Gtr.

E. Gtr.

Base

E. Gtr.

E. Gtr.

Lead 1

Lead 5

Pad

Choir

The musical score consists of the following parts:

- Base:** Tablature for a double bass, showing fret numbers (0, 2, 3, 5) and string numbers (T, A, B).
- E. Gtr. (Electric Guitar):** Tablature for an electric guitar, showing fret numbers (2, 3, 5) and string numbers (T, A, B).
- E. Gtr. (Electric Guitar):** Tablature for another electric guitar, showing fret numbers (3, 5) and string numbers (T, A, B).

64

Drums

M. Box

Flex.

Melody

J. Gtr.

E. Gtr.

E. Gtr.

Base

E. Gtr.

E. Gtr.

Lead 1

Lead 5

Pad

Choir

- Drums:** A complex rhythmic pattern with various drum sounds indicated by 'x' marks.
- M. Box:** A melodic line with slurs and accents.
- Flex.:** A melodic line with slurs and accents.
- Melody:** A melodic line with slurs and accents.
- J. Gtr.:** A melodic line with slurs and accents.
- E. Gtr.:** A melodic line with slurs and accents.
- E. Gtr.:** A melodic line with slurs and accents.
- Base:** A bass line with fret numbers (0, 2, 3, 4, 5, 8) and a 'T' (trill) mark.
- E. Gtr.:** A melodic line with fret numbers (0, 2, 3, 4, 5, 8) and a 'T' (trill) mark.
- E. Gtr.:** A melodic line with fret numbers (0, 2, 3, 4, 5, 8) and a 'T' (trill) mark.
- Lead 1:** A melodic line with slurs and accents.
- Lead 5:** A melodic line with slurs and accents.
- Pad:** A melodic line with slurs and accents.
- Choir:** A melodic line with slurs and accents.

66 47

Drums

Flex.

Melody

J. Gtr.

E. Gtr.

Base

E. Gtr.

E. Gtr.

Lead 1

Pad

Vc.

Choir

The musical score consists of the following parts:

- Drums:** A complex rhythmic pattern with various drum sounds.
- Base:** A bass line with fret numbers: 2 0 0, 0, 0 0 0 0 5 5 5, 5 5.
- E. Gtr.:** An electric guitar line with fret numbers: 0 2 1 1 3 3, 0 0 2 0 0 2 2 2 1 1 3 3, 0 0.
- E. Gtr.:** An electric guitar line with fret numbers: 8 5 3, 3 5 3 0, 8 5 3, 5 3 0.
- E. Gtr.:** An electric guitar line with fret numbers: 3, 3 3 3 3 0 0 0 0, 2 2 2 2, 0 0 0 0 0 0 0 0 0 0 0 0.

68

Drums

Flex.

Melody

J. Gtr.

E. Gtr.

E. Gtr.

Base

E. Gtr.

E. Gtr.

Lead 1

Pad

Vc.

Choir

- Drums:** A complex rhythmic pattern with various drum sounds.
- Base:** A bass line with fret numbers and tablature.

70 49

Drums

Flex.

Melody

J. Gtr.

E. Gtr.

Base

E. Gtr.

E. Gtr.

Lead 1

Pad

Vc.

Choir

The musical score consists of the following parts:

- Drums:** Features a complex rhythmic pattern with various drum sounds indicated by 'x' marks.

72

Drums

Flex.

Melody

J. Gtr.

E. Gtr.

E. Gtr.

Base

E. Gtr.

E. Gtr.

Lead 1

Pad

Choir

74 51

Drums

Flex.

J. Gtr.

E. Gtr.

Base

E. Gtr.

E. Gtr.

Lead 1

Pad

Vc.

76

Drums

Flex.

J. Gtr.

E. Gtr.

E. Gtr.

Base

E. Gtr.

E. Gtr.

Lead 1

Pad

Vc.

78 53

Drums

Flex.

J. Gtr.

E. Gtr.

Base

E. Gtr.

E. Gtr.

Lead 1

Pad

Vc.

80

Drums

M. Box

Flex.

Melody

J. Gtr.

E. Gtr.

E. Gtr.

Base

E. Gtr.

E. Gtr.

E. Piano

Lead 1

Lead 5

Pad

Vc.

Choir

Measure	String	Fret
80	T	3
	A	3
	B	3
81	T	2
	A	1
	B	1
82	T	3
	A	3
	B	3

Rob Thomas - Lonely no more

Drums

♩ = 86,030014

4

6

8

10

12

14

15

17

18

V.S.

2

19

Drums

20

21

22

23

24

25

27

29

31

34

36

38

40

42

44

46

48

50

52

V.S.

Drums

74 Drums 5

76

78

80

Music Box

Rob Thomas - Lonely no more

♩ = 86,030014

3

7 9 3

18 3 3 3 3

21

24 12

38

41

43 12

2

Music Box

♩ = 86,030014

2

6

8

17

3

3

3

20

3

23

11

37

40

43

11

57

60

63

66

69

72

77

Rob Thomas - Lonely no more

Melody

♩ = 86,030014

8

11

14

18

20

23

26

29

32

V.S.

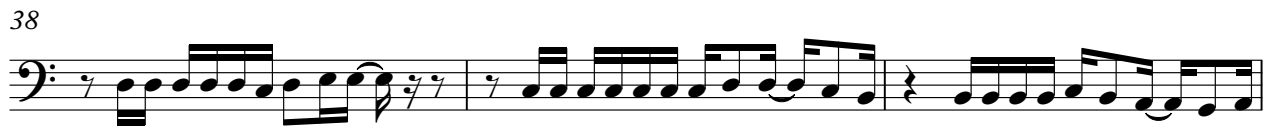

67

70

72

♩ = 86,030014

3

6

9

17

19

20

22

23

24

26

4

33

36

38

40

42

44

48

52

56

59

Jazz Guitar

3

61

63

65

70

75

79

Electric Guitar

Rob Thomas - Lonely no more

♩ = 86,030014

6 7

16 4 3 3

28 7 3

40 3 10

55 4 3

65 3 3 3

76 3

Electric Guitar

Rob Thomas - Lonely no more

♩ = 86,030014

33

38

41

44

47

54

59

62

65

68

71

74

77

79

# Rob Thomas - Lonely no more

Base

♩ = 86,030014

5

TAB

E  
B  
G  
D  
A  
E

4 4 4 4 4 4 4 4 4 4 4 0 0 ? 5 0 ? ?

8

TAB

? ? ? 0 ? ? ? 0 0 0 5 0 5 ? ? ? 0 4 0 ? ? ? ?

12

TAB

0 0 0 3 0 ? ? 5 0 ? ? 1 3 0 ? ? 0 5 3 2 ? 5 3 2

16

TAB

0 0 0 3 0 ? ? ? ? ? ? 1 3 0 ? ? ? ?

19

TAB

0 0 3 0 2 3 5 5 5 5 ? ? 3 ? ? ? 0 2 0 0 0 0 3 ? ? ?

22

TAB

0 0 2 3 0 2 3 ? 5 5 ? 0 3 ? ? ? 0 2 ? ? 0 0 0 3 0 ? 0 2 3 ? 5 5 5 ? ?

25

TAB

3 ? ? 0 2 0 0 0 0 3 0 0 2 3 ? 5 5 5 0 3 ? 3 0 2 ? ? 0 0 ? ?

29

TAB

0 0 0 5 5 ? ? ? 0 0 0 0 0 0 5 5 3 3 3 0 0

32

TAB

0 0 0 0 0 ? ? ? ? ? ? ? ? ? 3 0 ? ? 0

TAB

? ? 0 5 0 3 2 0 0 ? ? 0 ? ? ? 0 ? ? 1 ? 0

V.S.

TAB notation for guitar, measures 39-41. Includes fret numbers (0-5) and question marks.

TAB notation for guitar, measures 42-44. Includes fret numbers (0-5) and question marks.

TAB notation for guitar, measures 45-47. Includes fret numbers (0-5) and question marks.

TAB notation for guitar, measures 48-53. Includes fret numbers (0-5) and question marks.

TAB notation for guitar, measures 54-57. Includes fret numbers (0-5) and question marks.

TAB notation for guitar, measures 58-60. Includes fret numbers (0-5) and question marks.

TAB notation for guitar, measures 61-63. Includes fret numbers (0-5) and question marks.

TAB notation for guitar, measures 64-67. Includes fret numbers (0-5) and question marks.

TAB notation for guitar, measures 68-71. Includes fret numbers (0-5) and question marks.

TAB notation for guitar, measures 72-75. Includes fret numbers (0-5) and question marks.

T				
A	0	2	2	0
B	3	0	3 3 0	0
	? ? 5	? 5	0 0 0 0 5 5 5 5 5	? ? ? ? 5 5 5 5 0 0 0 0 5 5 5 5 5

T			
A		0	0
B	3 3 3 3	0 0 0 3 0 0	0
	5	0 0 0 0 5 5 5 5 5	? ? ? ? 5 0 0 5 0

T				
A		0	2	0
B	0	3 3 3 3 3	0 0 0 0 0	0
	0 0 0 0 5 5 5 5 5	5	0 0 0 0 0	0

# Rob Thomas - Lonely no more

## 7-string Electric Guitar

♩ = 86,030014

**6**

E		4 4 4 4 4 4			
B		0 3 3 3 3 0		2 2	3 3
A		4 4 4 4 4		2 2	2 2
D	██████████				3 3
G					3 3
B					1 1
E				0 0	5 5

11

T		0 0	0 2	2 2	3 3
A	2 2	0 0	2 5 7	2 2 2	2 2
B	0 0	5 7	12	0 0	5 5

15

**3**

T	4		0 0 2 2	██████████	4 4
A	3		0 2 5 7		3 3
B	4		5 7		4 4

21

T				4 4	
A		2 0 0 2		3 3	2 1 3 3
B				4 4	2 0

26

T	0 2 1 3 3	0 2 0 2	2 2 1 1 3 3	2 0	0 0 3 4 4 4
A		0 0 2		0 0	13 3
B					2 2

30

T	3 3			0 2 0 2	2 2
A	0 0 0	3 3		0 2 2	0 2 0 2
B		3 3		0 0	0 0 0

34

T	3			4 4	4 4 4 4
A	2 2		3 3	4 4	3 3 3 0 0 3
B	0 0 0	3 3	1 1	2 2	0 2 2 5 2 7 7

37

**3**

T	██████████	4 4			
A		3 3	2 0 0 2		2 0 0 2
B		4 4			

	4 4				
T	3 3		2 1 1 3 3	2 0	0 2 1 1 3 3
A	4 4	2 0 2			0 2 0 0 2
B			0 0		3 0 2 0 0 2

47

T	2 2 1 1 3 3	2 1 3 4		
A		0	0 0	
B	0 0			1 1

51

T				4 4
A	0 2 0 0 2	0 0	0 0	3 3
B	0 0	0 0 0	1 1	4 4

56

T			2 0 0 2	0 0 2	2 1 3 3
A	2 0 0 2	0 0 2	0	0	2 0 0 2
B			0	0	

60

T	3 3 0 3 3	4 4		1 3	2 1 3 3
A		3 3	2 0 0 2	0 0 0 0	2 0 0 2
B		4 4		2 0 0 2	

64

T	3 0 3 0 3 0	4	2 2 1 1 3 3	2 0	0 2 1 1 3 3
A		3			0 0 2 0 0 2
B		4	0 0		

67

T	2 2 1 1 3 3	2 1 3 4	2 2 1 1 3 3	
A		0	0 0 2 0 0 2	
B	0 0			0 0

70

T	2 1 1 3 3	2 2 1 1 3 3	2 1 3 4	
A	0 0 2 0 0 2		0 0 2 0 0 2	
B		0 0		

73

T	2 2 1 1 3 3	2 1 1 3 3	2 2 1 1 3 3	
A		0 0 2 0 0 2		
B	0 0		0 0	

76

T	2 1 3 4	2 2 1 1 3 3	2 1 1 3 3	
A	0 0 2 0 0 2		0 0 2 0 0 2	
B		0 0		

T	2 2	1 1 3 3	2	1 1 3 3	0 0 2 0 0 2	2	
A							
B		0 0					

# Rob Thomas - Lonely no more

## 7-string Electric Guitar

♩ = 86,030014

3

E	8 5 3	0 3 3 0	8 5 3	3 5 3 0
B	8		8	5
G	2 2		0 2	
D	[Barred fret line]			
A				
E				

6

E	8 5 3	3 5 3 0	8 5 0	3 5 3 0		
B	8	5	8	5		
G	2 2 0 2		0 2 0 2		2 2	2 2
D					0 0	0 0
A					0 0	5 5
E						

10

E			2 2		
B			0 0		
G	3 3	2 2	2 2	0 0	3 3
D	1 1	0 0	0 0		1 1
A					8
E					

15

E		4	8 5 3	0 0	8 5 3	3 5 3 0
B		3	8		8	5
G	2 2		0 3	0 0 0	3 2	2 2 2
D	0 0					
A						
E						

19

E	8 5 3	3 5 3 0	8 5	3 5 3 0	8 5 3	0 3 0
B	8	5	8	5	8	
G	0 3 3	0 0	3 2	0 3	0 3	0 0
D						
A						
E						

22

E	8 5 3	3 5 3 0	8 5 3	3 5 3 0	8 5	3 5 3
B	8	5	8	5	8	
G	3 2	2 2 2	0 3	0 0 0	3 2 2 2	0 0 3
D						
A						
E						

25

E	8 5 3	0 0	8 5 3	3 5 3 0
B	8		8	5
G	0	0 0 0 0 0 0 0	3	3 3 3 3 0 0 0 0 2 2 2 2
D				
A				
E				

27

E	8 5 3	3 5 3 3 0	8 5 3	3 5 3 0
B	8	5	8	5
G	0	0 0 0 0 0 0 0	3	3 0 0 0 2 2 0 0 0 0 0 0 0
D				
A				
E				

30

E	2 2				2 2
B	0 0				0 0
G		0 0 0 0 0 0 0	3 1 1	0 0 0 0 0 0 0	2 0 0 0
D					
A					
E					

34

E			8 5 3	0 3 0
B			8	
G	2 0		0 3	0 0
D	0 0			
A		3 3	2 2	
E		1 0		

V.S.

2 38

7-string Electric Guitar

8	5	3		3	5	3	0	8	5	3		3	5	3	0	8	5		3	5	0	
8					5			8					5			8						
T	A	B						T	A	B						T	A	B				
3	2			2	2	2		0	3	3					0	0			3	2	0	3

41

8	5	3		0	3	0	8	5	3		3	5	3	0	8	5	3		3	5	3	0
8							8					5			8					5		
T	A	B					T	A	B						T	A	B					
0	3			0	0		3	2			2	2	2		0	3	3				0	0

44

8	5	3	3	3	3	5	3	8	5	3		0	0	8	5	3		3	5	3	0	
8								8						8						5		
T	A	B						T	A	B					T	A	B					
3				0	0		3	0	0	0	0	0	0	0	0	0	0	0	0	0	0	0

47

8	5	3		3	5	3	0	8	5	3		3	5	3	0							
8								8														
T	A	B						T	A	B												
0				0	0	0	0	0	0	0	0	0	0	0	0	0	0	0	0	0	0	0

51

T	A	B						T	A	B												
0	0			0	0	0		0	0			1	1			0	0					

57

8	5	3		0	3	0	8	5	3		3	5	3	0	8	5	3		3	5	3	0
8							8					5			8					5		
T	A	B					T	A	B						T	A	B					
0	3			0	0		3	2			2	2	2		0	3	3				0	0

60

8	5	3	3	3	3	5	3	0	8	5	3		0	3	0	8	5	3		3	5	3	0
8									8							8					5		
T	A	B							T	A	B					T	A	B					
3				0	3				0	3			0	0		3	2				2	2	2

63

8	5	3		3	5	3	0	8	5		3	5	3	0	8	5	3		0	3	0	
8					5			8							8							
T	A	B						T	A	B					T	A	B					
0	3	3		3	3		0	0		3	3	2	2		0	0	0	0	0	0	0	0

66

8	5	3		3	5	3	0	8	5	3		5	3	0	8	5	3		3	5	3	0
8								8							8							
T	A	B						T	A	B					T	A	B					
3				3	3	3	3	0	0	0	0	0	0	0	0	0	0	0	0	0	0	0

69

8	5	3		3	0	8	5	3		3	5	3	0	8	5	3		5	3	0		
8						8					5			8					5			
T	A	B				T	A	B						T	A	B						
0				0	0	0	0	0	0	0	0	0	0	0	0	0	0	0	0	0	0	0

72

7-string Electric Guitar

3

TAB

8 5 3	3 5	8 5 3	3 3 0	8 5 3	3 5 3 0
8		8		8	5
3	3 3 3 3 0 0 0 0	0	0 0 0 0 0 0 0 0 0 0	3	3 3 3 3 0 0 0 0 2 2 2 2

75

TAB

8 5 3	3 5 3 0	8 5 3	3 5 0
8		8	
0	0 0 0 0 0 0 0 0 0 0 0 0	3	3 3 3 3 0 0 0 0 2 2 2

77

TAB

8 5 3	0 0	8 5 3	3 5 3 0
8		8	5
0	0 0 0 0 0 0 0 0 0 0 0 0	3	3 3 3 3 0 0 0 0 2 2 2 2

79

TAB

8 5 3	5 3 0	8 5 3	3 5 0		
8		8			
0	0 0 0 0 0 0 0 0 0 0 0 0	3	3 3 3 3 0 0 0 0 2 2 2	0	

Electric Piano

Rob Thomas - Lonely no more

♩ = 86,030014

48

53

25

Rob Thomas - Lonely no more

Lead 1 (Square)

♩ = 86,030014

3

6

9

12

15

18

21

24

27

30

V.S.

Lead 1 (Square)

Lead 1 (Square)

64

67

70

73

76

79

Rob Thomas - Lonely no more

Lead 5 (Charang)

♩ = 86,030014

3

6

3

8

17

3

3

3

20

3

3

3

23

3

13

38

41

44

14

60

63

17

Rob Thomas - Lonely no more

Pad

♩ = 86,030014

3

6

9

17

3

3

3

3

20

3

3

3

22

3

3

3

3

3

25

27

8

74

77

79

Violoncello

Rob Thomas - Lonely no more

♩ = 86,030014

53

57

8

68

72

2

77

80

Choir

Rob Thomas - Lonely no more

♩ = 86,030014

5

6

15

21

25

28

32

36

40

44

47

53

58

61

64

67

71

Choir

3

73

