

Rob Zombie - Dragula

♩ = 125,000000

drums

percussion

synth bass

synth

synth

♩ = 125,000000

6

drums

percussion

synth bass

synth

synth

8

drums

percussion

guitar

synth bass

synth

synth

10

drums

percussion

guitar

synth bass

synth

synth

12

drums

percussion

guitar

synth bass

synth

bass

synth

14

drums

percussion

guitar

synth bass

synth

bass

synth

16

drums

percussion

guitar

synth bass

synth

bass

vocals

synth

18

drums

percussion

vocals

21

drums

percussion

guitar

guitar

guitar

bass

T	1	1	1	1	1	1	1	1	1	1	1	1	1	1
A	0	0	0	0	0	0	0	0	0	0	0	0	0	0
B	3	3	3	3	3	3	3	3	3	3	3	3	3	3

T	1	1	1	1	1	1	1	1	1	1	1	1	1	1
A	0	0	0	0	0	0	0	0	0	0	0	0	0	0
B	3	3	3	3	3	3	3	3	3	3	3	3	3	3

23

drums

percussion

guitar

guitar

guitar

bass

T	1	1	1	1	1	1	1	1	1	1	1	1	1	1
A	0	0	0	0	0	0	0	0	0	0	0	0	0	0
B	3	3	3	3	3	3	3	3	3	3	3	3	3	3

T	1	1	1	1	1	1	1	1	1	1	1	1	1	1
A	0	0	0	0	0	0	0	0	0	0	0	0	0	0
B	3	3	3	3	3	3	3	3	3	3	3	3	3	3

25

drums

percussion

vocals

28

drums

percussion

guitar

guitar

guitar

bass

vocals

T	1	1	1	1	1	1	4	0	0	0	0	0	0	0	0	0	0
A	0	0	0	0	0	0	0	0	0	0	0	0	0	0	0	0	0
B	3	3	3	3	3	3	3	3	3	3	3	3	3	3	3	3	1
T	1	1	1	1	1	1	1	1	1	1	1	1	1	1	1	1	0
A	0	0	0	0	0	0	0	0	0	0	0	0	0	0	0	0	0
B	3	3	3	3	3	3	3	3	3	3	3	3	3	3	3	3	1

31

drums

percussion

guitar

guitar

guitar

bass

vocals

guitar TAB

1	1	1	1	1	1	1	1	1	1	1	1	1	1	1
0	0	0	0	0	0	0	0	0	0	0	0	0	0	0
3	3	3	3	3	3	3	3	3	3	3	3	3	3	3

guitar TAB

1	1	1	1	1	1	1	1	1	1	1	1	1	1	1
0	0	0	0	0	0	0	0	0	0	0	0	0	0	0
3	3	3	3	3	3	3	3	3	3	3	3	3	3	3

33

drums

percussion

guitar

guitar

guitar

bass

vocals

guitar TAB

1	1	1	1	1	1	4	0	0	0	0	0	0	0	0
0	0	0	0	0	0	0	0	0	0	0	0	0	0	0
3	3	3	3	3	3	3	3	3	3	3	3	3	3	1

guitar TAB

1	1	1	1	1	1	1	1	1	1	1	1	1	1	0
0	0	0	0	0	0	0	0	0	0	0	0	0	0	0
3	3	3	3	3	3	3	3	3	3	3	3	3	3	1

35

drums

percussion

guitar

guitar

guitar

bass

vocals

37

drums

percussion

guitar

guitar

guitar

39

drums

percussion

guitar

guitar

41

drums

percussion

guitar

guitar

vocals

43

drums

percussion

guitar

guitar

vocals

45

drums

percussion

guitar

guitar

guitar

bass

guitar TAB

T	1	1	1	1	1	1	1	1	1	1	1	1	1	1
A	0	0	0	0	0	0	0	0	0	0	0	0	0	0
B	3	3	3	3	3	3	3	3	3	3	3	3	3	3

guitar TAB

T	1	1	1	1	1	1	1	1	1	1	1	1	1	1
A	0	0	0	0	0	0	0	0	0	0	0	0	0	0
B	3	3	3	3	3	3	3	3	3	3	3	3	3	3

47

drums

percussion

guitar

guitar

guitar

bass

guitar TAB

T	1	1	1	1	1	1	1	1	1	1	1	1	1	1
A	0	0	0	0	0	0	0	0	0	0	0	0	0	0
B	3	3	3	3	3	3	3	3	3	3	3	3	3	3

guitar TAB

T	1	1	1	1	1	1	1	1	1	1	1	1	1	1
A	0	0	0	0	0	0	0	0	0	0	0	0	0	0
B	3	3	3	3	3	3	3	3	3	3	3	3	3	3

49

drums

percussion

guitar

guitar

vocals

51

drums

percussion

guitar

guitar

guitar

bass

vocals

54

drums

percussion

guitar

guitar

guitar

bass

vocals

56

drums

percussion

guitar

guitar

guitar

bass

vocals

58

drums

percussion

guitar

guitar

guitar

bass

vocals

guitar TAB

T	0	0	0	0	0	0	0	0	0	0	0	0	0	0	0	0
A	3	3	3	3	3	3	1	0	3	3	3	3	3	3	3	3
B	3	3	3	3	3	3	1	0	3	3	3	3	3	3	3	3

guitar TAB

T	1	1	1	1	1	1	1	0	1	1	1	1	1	1	1	1
A	0	0	0	0	0	0	0	0	0	0	0	0	0	0	0	0
B	3	3	3	3	3	3	1	0	3	3	3	3	3	3	3	3

60

drums

percussion

guitar

guitar

guitar

bass

vocals

guitar TAB

T	0	0	0	0	1	0	0	0	0	3	3	3	3	3	3	3	3	3	3
A	3	3	3	3	3	3	3	3	3	1	1	1	1	1	1	1	1	1	1
B	3	3	3	3	3	3	3	3	3	1	1	1	1	1	1	1	1	1	1

guitar TAB

T	1	1	1	1	1	1	1	1	3	3	3	3	3	3	3	3	3	3
A	0	0	0	0	0	0	0	0	3	3	3	3	3	3	3	3	3	3
B	3	3	3	3	3	3	3	3	1	1	1	1	1	1	1	1	1	1

62

drums

percussion

guitar

guitar

guitar

bass

64

drums

percussion

guitar

guitar

guitar

bass

66

drums

percussion

guitar

guitar

guitar

bass

guitar TAB: 3 3 3 3 3 3 3 3 3 3 3 3 | 1 1 1 1 1 1 1 1 | 0 0 0 0 0 0 0 0 | 3 3 3 3 3 3 3 3

guitar TAB: 3 3 3 3 3 3 3 3 3 3 3 3 | 1 1 1 1 1 1 1 1 | 0 0 0 0 0 0 0 0 | 3 3 3 3 3 3 3 3

68

drums

percussion

guitar

guitar

guitar

bass

guitar TAB: 1 1 1 1 1 1 1 1 | 1 1 1 1 1 1 1 1 | 0 0 0 0 0 0 0 0 | 3 3 3 3 3 3 3 3

guitar TAB: 1 1 1 1 1 1 1 1 | 1 1 1 1 1 1 1 1 | 0 0 0 0 0 0 0 0 | 3 3 3 3 3 3 3 3

70

drums

percussion

guitar

guitar

guitar

bass

73

drums

percussion

synth

vocals

synth

76

drums

percussion

guitar

guitar
T
A
B

1	1	1	1	1	1	1	1
0	0	0	0	0	0	0	0
3	3	3	3	3	3	3	3

guitar
T
A
B

1	1	1	1	1	1	1	1
0	0	0	0	0	0	0	0
3	3	3	3	3	3	3	3

synth

bass

vocals

synth

78

drums

percussion

guitar

guitar
T
A
B

1	1	1	1	1	1	1	1	1	1	1	1	1	1
0	0	0	0	0	0	0	0	0	0	0	0	0	0
3	3	3	3	3	3	3	3	3	3	3	3	3	3

guitar
T
A
B

1	1	1	1	1	1	1	1	1	1	1	1	1	1
0	0	0	0	0	0	0	0	0	0	0	0	0	0
3	3	3	3	3	3	3	3	3	3	3	3	3	3

bass

80

drums

percussion

guitar

T	1	1	1	1	1	1	1
A	0	0	0	0	0	0	0
B	3	3	3	3	3	3	3

T	1	1	1	1	1	1	1
A	0	0	0	0	0	0	0
B	3	3	3	3	3	3	3

synth

bass

vocals

synth

82

drums

percussion

synth

vocals

synth

85

drums

percussion

guitar

guitar

guitar

bass

vocals

87

drums

percussion

guitar

guitar

guitar

bass

vocals

89

drums

percussion

guitar

guitar

guitar

bass

vocals

91

drums

percussion

guitar

guitar

guitar

bass

vocals

93

drums

percussion

guitar

guitar

guitar

bass

guitar
T 3 3 3 3 3 3 3 3 3 3 3 3 3 3 3 3 3 3
A 1 1 1 1 1 1 1 1 1 1 1 1 1 1 1 1 1 1
B 1 1 1 1 1 1 1 1 1 1 1 1 1 1 1 1 1 1

guitar
T 3 3 3 3 3 3 3 3 3 3 3 3 3 3 3 3 3 3
A 1 1 1 1 1 1 1 1 1 1 1 1 1 1 1 1 1 1
B 1 1 1 1 1 1 1 1 1 1 1 1 1 1 1 1 1 1

95

drums

percussion

guitar

guitar

guitar

bass

guitar
T 1 1 1 1 1 1 1 1 1 1 1 1 1 1 1 1 1 1
A 0 0 0 0 0 0 0 0 0 0 0 0 0 0 0 0 0 0
B 3 3 3 3 3 3 3 3 3 3 3 3 3 3 3 3 3 3

guitar
T 1 1 1 1 1 1 1 1 1 1 1 1 1 1 1 1 1 1
A 0 0 0 0 0 0 0 0 0 0 0 0 0 0 0 0 0 0
B 3 3 3 3 3 3 3 3 3 3 3 3 3 3 3 3 3 3

97

drums

percussion

guitar

guitar

guitar

bass

T	3	3	3	3	3	3	3	3	3	3	3	3	3	3	3	3	3	3	3
A	1	1	1	1	1	1	1	1	1	1	1	1	1	1	1	1	1	1	1
B	1	1	1	1	1	1	1	1	1	1	1	1	1	1	1	1	1	1	1

99

drums

percussion

guitar

guitar

guitar

bass

T	1	1	1	1	1	1	1	1	1	1	1	1	1	1	1	1	1	1	1
A	0	0	0	0	0	0	0	0	0	0	0	0	0	0	0	0	0	0	0
B	3	3	3	3	3	3	3	3	3	3	3	3	3	3	3	3	3	3	3

101

drums

percussion

guitar

guitar
T
A
B

guitar
T
A
B

bass

vocals

103

drums

percussion

guitar

guitar
T
A
B

guitar
T
A
B

bass

vocals

105

drums

percussion

guitar

guitar

guitar

bass

vocals

T	1	1	1	1	1	1	4	0	1	1	1	1	1	1	1	0	0
A	0	0	0	0	0	0	0	0	0	0	0	0	0	0	0	0	0
B	3	3	3	3	3	3	3	3	3	3	3	3	3	3	3	1	0

T	1	1	1	1	1	1	1	1	1	1	1	1	1	1	0	0
A	0	0	0	0	0	0	0	0	0	0	0	0	0	0	0	0
B	3	3	3	3	3	3	3	3	3	3	3	3	3	3	1	0

107

The musical score consists of the following parts:

- drums:** A drum set with a snare and tom pattern.
- percussion:** A bass drum pattern.

110

113

115

drums

percussion

guitar

guitar

synth bass

synth

synth

Rob Zombie - Dragula

drums

$\text{♩} = 125,000000$
4

8

11

14

17

21

23

25

29

33

37

40

43

45

47

49

52

56

60

63

65

67

69

73

77

79

81

85

85

89

89

93

93

95

95

97

97

99

99

101

101

105

105

109

109

113

113

Rob Zombie - Dragula

percussion

♩ = 125,000000

4

29

32

35

38

41

44

47

50

53

56

59

62

65

68

71

74

77

80

82

85

85

88

88

91

91

94

94

97

97

100

100

103

103

106

106

109

109

112

112

114

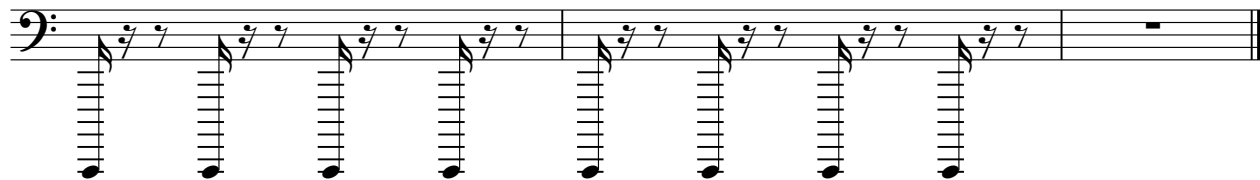

guitar

Rob Zombie - Dragula

♩ = 125,000000

8

11

14

4

21

24

4

31

35

8

46

4

53

57

61

65

69

73

80

87

91

95

99

103

106

Rob Zombie - Dragula

guitar

♩ = 125,000000
20

E																			
B																			
G																			
D																			
A																			
E																			
A																			

24

4

T	1	1	1	1	1	1	1	1	1											
A	0	0	0	0	0	0	0	0	0											
B	3	3	3	3	3	3	3	3	3											

31

T	1	1	1	1	1	1	1	1	1	1	1	1	1	1	1	1	1	1	1	1	1	1	1	1	1	1	1
A	0	0	0	0	0	0	0	0	0	0	0	0	0	0	0	0	0	0	0	0	0	0	0	0	0	0	0
B	3	3	3	3	3	3	3	3	3	3	3	3	3	3	3	3	3	3	3	3	3	3	3	3	3	3	3

35

T	1	1	1	1	1	1	1	1	1	1	1	1	1	1	1	1	1	1	1								
A	0	0	0	0	0	0	0	0	0	0	0	0	0	0	0	0	0	0	0								
B	3	3	3	3	3	3	3	3	3	3	3	3	3	3	3	3	3	3	3	3	3	3	3	3	3	3	3

38

T																											
A																											
B	3	3	3	3	3	3	3	3	3	3	3	3	3	3	3	3	3	3	3	3	3	3	3	3	3	3	3

40

T																											
A																											
B	3	3	3	3	3	3	3	3	3	3	3	3	3	3	3	3	3	3	3	3	3	3	3	3	3	3	3

42

T																											
A																											
B	3	3	3	3	3	3	3	3	3	3	3	3	3	3	3	3	3	3	3	3	3	3	3	3	3	3	3

44

T										1	1	1	1	1	1	1	1	1	1	1	1	1	1	1	1	1	1
A										0	0	0	0	0	0	0	0	0	0	0	0	0	0	0	0	0	0
B	3	3	3	3	3	3	3	3	3	3	3	3	3	3	3	3	3	3	3	3	3	3	3	3	3	3	3

47

T	1	1	1	1	1	1	1	1	1	1	1	1	1	1	1	1	1	1	1								
A	0	0	0	0	0	0	0	0	0	0	0	0	0	0	0	0	0	0	0								
B	3	3	3	3	3	3	3	3	3	3	3	3	3	3	3	3	3	3	3	3	3	3	3	3	3	3	3

50

T																											
A																											
B	3	3	3	3	3	3	3	3	3	3	3	3	3	3	3	3	3	3	3	3	3	3	3	3	3	3	3

53

T																											
A																											
B	3	3	3	3	3	3	3	3	3	3	3	3	3	3	3	3	3	3	3	3	3	3	3	3	3	3	3

T	1 1 1 1 1 1 4	1 1 1 1 1 1 1	1 1 1 1 1 1 1 1	1 1 1 1 1 1 1 1
A	0 0 0 0 0 0 0	0 0 0 0 0 0 0	0 0 0 0 0 0 0 0	0 0 0 0 0 0 0 0
B	3 3 3 3 3 3 3	3 3 3 3 3 3 1	3 3 3 3 3 3 3 3	3 3 3 3 3 3 3 3

57

T	1 1 1 1 1 1 4	1 1 1 1 1 1 1	1 1 1 1 1 1 1 1	1 1 1 1 1 1 1 1
A	0 0 0 0 0 0 0	0 0 0 0 0 0 0	0 0 0 0 0 0 0 0	0 0 0 0 0 0 0 0
B	3 3 3 3 3 3 3	3 3 3 3 3 3 1	3 3 3 3 3 3 3 3	3 3 3 3 3 3 3 3

61

T	3 3 3 3 3 3 3 3	3 3 3 3 3 3 3 3	1 1 1 1 1 1 1 1
A	1 1 1 1 1 1 1 1	1 1 1 1 1 1 1 1	0 0 0 0 0 0 0 0
B	1 1 1 1 1 1 1 1	1 1 1 1 1 1 1 1	3 3 3 3 3 3 3 3

64

T	1 1 1 1 1 1 1 1	3 3 3 3 3 3 3 3	3 3 3 3 3 3 3 3
A	0 0 0 0 0 0 0 0	1 1 1 1 1 1 1 1	1 1 1 1 1 1 1 1
B	3 3 3 3 3 3 3 3	1 1 1 1 1 1 1 1	1 1 1 1 1 1 1 1

67

T	1 1 1 1 1 1 1 1	1 1 1 1 1 1 1 1	1 1 1 1 1 1 4	1 1 1 1 1 1 1
A	0 0 0 0 0 0 0 0	0 0 0 0 0 0 0 0	0 0 0 0 0 0 0 0	0 0 0 0 0 0 0 0
B	3 3 3 3 3 3 3 3	3 3 3 3 3 3 3 3	3 3 3 3 3 3 3 3	3 3 3 3 3 3 1

71

4

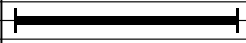
T	1 1 1 1 1 1 1 1	1 1 1 1 1 1 1 1		1 1 1 1 1 1 1 1
A	0 0 0 0 0 0 0 0	0 0 0 0 0 0 0 0		0 0 0 0 0 0 0 0
B	3 3 3 3 3 3 3 3	3 3 3 3 3 3 3 3		3 3 3 3 3 3 3 3

78

4

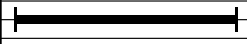
T	1 1 1 1 1 1 1 1	1 1 1 1 1 1 1 1	1 1 1 1 1 1 1 1	
A	0 0 0 0 0 0 0 0	0 0 0 0 0 0 0 0	0 0 0 0 0 0 0 0	
B	3 3 3 3 3 3 3 3	3 3 3 3 3 3 3 3	3 3 3 3 3 3 3 3	

85

T	1 1 1 1 1 1 4	1 1 1 1 1 1 1	1 1 1 1 1 1 1 1	1 1 1 1 1 1 1 1
A	0 0 0 0 0 0 0	0 0 0 0 0 0 0	0 0 0 0 0 0 0 0	0 0 0 0 0 0 0 0
B	3 3 3 3 3 3 3	3 3 3 3 3 3 1	3 3 3 3 3 3 3 3	3 3 3 3 3 3 3 3

89

T	1 1 1 1 1 1 4	1 1 1 1 1 1 1	1 1 1 1 1 1 1 1	1 1 1 1 1 1 1 1
A	0 0 0 0 0 0 0	0 0 0 0 0 0 0	0 0 0 0 0 0 0 0	0 0 0 0 0 0 0 0
B	3 3 3 3 3 3 3	3 3 3 3 3 3 1	3 3 3 3 3 3 3 3	3 3 3 3 3 3 3 3

93

T	3 3 3 3 3 3 3 3	3 3 3 3 3 3 3 3	1 1 1 1 1 1 1 1
A	1 1 1 1 1 1 1 1	1 1 1 1 1 1 1 1	0 0 0 0 0 0 0 0
B	1 1 1 1 1 1 1 1	1 1 1 1 1 1 1 1	3 3 3 3 3 3 3 3

T	1 1 1 1 1 1 1 1	3 3 3 3 3 3 3 3	3 3 3 3 3 3 3 3
A	0 0 0 0 0 0 0 0	1 1 1 1 1 1 1 1	1 1 1 1 1 1 1 1
B	3 3 3 3 3 3 3 3		

99

T	1 1 1 1 1 1 1 1	1 1 1 1 1 1 1 1	1 1 1 1 1 1 4	1 1 1 1 1 1 1
A	0 0 0 0 0 0 0 0	0 0 0 0 0 0 0 0	0 0 0 0 0 0 0 0	0 0 0 0 0 0 0 0
B	3 3 3 3 3 3 3 3	3 3 3 3 3 3 3 3	3 3 3 3 3 3 3 3	3 3 3 3 3 3 3 3

103

T	1 1 1 1 1 1 1 1	1 1 1 1 1 1 1 1	1 1 1 1 1 1 4	1 1 1 1 1 1 1
A	0 0 0 0 0 0 0 0	0 0 0 0 0 0 0 0	0 0 0 0 0 0 0 0	0 0 0 0 0 0 0 0
B	3 3 3 3 3 3 3 3	3 3 3 3 3 3 3 3	3 3 3 3 3 3 3 3	3 3 3 3 3 3 3 3

107

T	1 1 1 1 1 1 1 1	1 1 1 1 1 1 1 1		
A	0 0 0 0 0 0 0 0	0 0 0 0 0 0 0 0		
B	3 3 3 3 3 3 3 3	3 3 3 3 3 3 3 3	1 3	1 3

111

T					
A	1	1	1	1	1
B	3	3	3	3	3

Rob Zombie - Dragula

guitar

♩ = 125,000000
20

E																			
B																			
G																			
D																			
A																			
E																			
A																			

24

4

T	1	1	1	1	1	1	1	1	1		1	1	1	1	1	1	1	1	1	1	1	1	1	1	1	1	1	1
A	0	0	0	0	0	0	0	0	0		0	0	0	0	0	0	0	0	0	0	0	0	0	0	0	0	0	0
B	3	3	3	3	3	3	3	3	3		3	3	3	3	3	3	3	3	3	3	3	3	3	3	3	3	3	3

31

T	1	1	1	1	1	1	1	1	1	1	1	1	1	1	1	1	1	1	1	1	1	1	1	1	1	1	1
A	0	0	0	0	0	0	0	0	0	0	0	0	0	0	0	0	0	0	0	0	0	0	0	0	0	0	0
B	3	3	3	3	3	3	3	3	3	3	3	3	3	3	3	3	3	3	3	3	3	3	3	3	3	3	3

35

T	1	1	1	1	1	1	1	1	1	1	1	1	1	1	1	1	1	1	1								
A	0	0	0	0	0	0	0	0	0	0	0	0	0	0	0	0	0	0	0								
B	3	3	3	3	3	3	3	3	3	3	3	3	3	3	3	3	3	3	3	3	3	3	3	3	3	3	3

38

T																											
A																											
B	3	3	3	3	3	3	3	3	3	3	3	3	3	3	3	3	3	3	3	3	3	3	3	3	3	3	3

40

T																											
A																											
B	3	3	3	3	3	3	3	3	3	3	3	3	3	3	3	3	3	3	3	3	3	3	3	3	3	3	3

42

T																											
A																											
B	3	3	3	3	3	3	3	3	3	3	3	3	3	3	3	3	3	3	3	3	3	3	3	3	3	3	3

44

T										1	1	1	1	1	1	1	1	1	1	1	1	1	1	1	1	1	1
A										0	0	0	0	0	0	0	0	0	0	0	0	0	0	0	0	0	0
B	3	3	3	3	3	3	3	3	3	3	3	3	3	3	3	3	3	3	3	3	3	3	3	3	3	3	3

47

T	1	1	1	1	1	1	1	1	1	1	1	1	1	1	1	1	1	1	1								
A	0	0	0	0	0	0	0	0	0	0	0	0	0	0	0	0	0	0	0								
B	3	3	3	3	3	3	3	3	3	3	3	3	3	3	3	3	3	3	3	3	3	3	3	3	3	3	3

50

T																											
A																											
B	3	3	3	3	3	3	3	3	3	3	3	3	3	3	3	3	3	3	3	3	3	3	3	3	3	3	3

T	1 1 1 1 1 1 1 1	1 1 1 1 1 1 1 1	1 1 1 1 1 1 1 1	1 1 1 1 1 1 1 1
A	0 0 0 0 0 0 0 0	0 0 0 0 0 0 0 0	0 0 0 0 0 0 0 0	0 0 0 0 0 0 0 0
B	3 3 3 3 3 3 3 3	3 3 3 3 3 3 3 3	3 3 3 3 3 3 3 3	3 3 3 3 3 3 3 3

57

T	1 1 1 1 1 1 1 1	1 1 1 1 1 1 1 1	1 1 1 1 1 1 1 1	1 1 1 1 1 1 1 1
A	0 0 0 0 0 0 0 0	0 0 0 0 0 0 0 0	0 0 0 0 0 0 0 0	0 0 0 0 0 0 0 0
B	3 3 3 3 3 3 3 3	3 3 3 3 3 3 3 3	3 3 3 3 3 3 3 3	3 3 3 3 3 3 3 3

61

T	3 3 3 3 3 3 3 3	3 3 3 3 3 3 3 3	1 1 1 1 1 1 1 1
A	1 1 1 1 1 1 1 1	1 1 1 1 1 1 1 1	0 0 0 0 0 0 0 0
B	1 1 1 1 1 1 1 1	1 1 1 1 1 1 1 1	3 3 3 3 3 3 3 3

64

T	1 1 1 1 1 1 1 1	3 3 3 3 3 3 3 3	3 3 3 3 3 3 3 3
A	0 0 0 0 0 0 0 0	1 1 1 1 1 1 1 1	1 1 1 1 1 1 1 1
B	3 3 3 3 3 3 3 3	1 1 1 1 1 1 1 1	1 1 1 1 1 1 1 1

67

T	1 1 1 1 1 1 1 1	1 1 1 1 1 1 1 1	1 1 1 1 1 1 1 1	1 1 1 1 1 1 1 1
A	0 0 0 0 0 0 0 0	0 0 0 0 0 0 0 0	0 0 0 0 0 0 0 0	0 0 0 0 0 0 0 0
B	3 3 3 3 3 3 3 3	3 3 3 3 3 3 3 3	3 3 3 3 3 3 3 3	3 3 3 3 3 3 3 3

71

T	1 1 1 1 1 1 1 1	1 1 1 1 1 1 1 1	4		1 1 1 1 1 1 1 1
A	0 0 0 0 0 0 0 0	0 0 0 0 0 0 0 0	—————		0 0 0 0 0 0 0 0
B	3 3 3 3 3 3 3 3	3 3 3 3 3 3 3 3	—————		3 3 3 3 3 3 3 3

78

T	1 1 1 1 1 1 1 1	1 1 1 1 1 1 1 1	1 1 1 1 1 1 1 1	4	
A	0 0 0 0 0 0 0 0	0 0 0 0 0 0 0 0	0 0 0 0 0 0 0 0	—————	
B	3 3 3 3 3 3 3 3	3 3 3 3 3 3 3 3	3 3 3 3 3 3 3 3	—————	

85

T	1 1 1 1 1 1 1 1	1 1 1 1 1 1 1 1	1 1 1 1 1 1 1 1	1 1 1 1 1 1 1 1
A	0 0 0 0 0 0 0 0	0 0 0 0 0 0 0 0	0 0 0 0 0 0 0 0	0 0 0 0 0 0 0 0
B	3 3 3 3 3 3 3 3	3 3 3 3 3 3 3 3	3 3 3 3 3 3 3 3	3 3 3 3 3 3 3 3

89

T	1 1 1 1 1 1 1 1	1 1 1 1 1 1 1 1	1 1 1 1 1 1 1 1	1 1 1 1 1 1 1 1
A	0 0 0 0 0 0 0 0	0 0 0 0 0 0 0 0	0 0 0 0 0 0 0 0	0 0 0 0 0 0 0 0
B	3 3 3 3 3 3 3 3	3 3 3 3 3 3 3 3	3 3 3 3 3 3 3 3	3 3 3 3 3 3 3 3

93

T	3 3 3 3 3 3 3 3	3 3 3 3 3 3 3 3	1 1 1 1 1 1 1 1
A	1 1 1 1 1 1 1 1	1 1 1 1 1 1 1 1	0 0 0 0 0 0 0 0
B	1 1 1 1 1 1 1 1	1 1 1 1 1 1 1 1	3 3 3 3 3 3 3 3

T	1 1 1 1 1 1 1 1	3 3 3 3 3 3 3 3	3 3 3 3 3 3 3 3
A	0 0 0 0 0 0 0 0	1 1 1 1 1 1 1 1	1 1 1 1 1 1 1 1
B	3 3 3 3 3 3 3 3		

99

T	1 1 1 1 1 1 1 1	1 1 1 1 1 1 1 1	1 1 1 1 1 1 1 1	1 1 1 1 1 1 1 1
A	0 0 0 0 0 0 0 0	0 0 0 0 0 0 0 0	0 0 0 0 0 0 0 0	0 0 0 0 0 0 0 0
B	3 3 3 3 3 3 3 3	3 3 3 3 3 3 3 3	3 3 3 3 3 3 3 3	3 3 3 3 3 3 3 3

103

T	1 1 1 1 1 1 1 1	1 1 1 1 1 1 1 1	1 1 1 1 1 1 1 1	1 1 1 1 1 1 1 1
A	0 0 0 0 0 0 0 0	0 0 0 0 0 0 0 0	0 0 0 0 0 0 0 0	0 0 0 0 0 0 0 0
B	3 3 3 3 3 3 3 3	3 3 3 3 3 3 3 3	3 3 3 3 3 3 3 3	3 3 3 3 3 3 3 3

107

T	1 1 1 1 1 1 1 1	1 1 1 1 1 1 1 1		
A	0 0 0 0 0 0 0 0	0 0 0 0 0 0 0 0		
B	3 3 3 3 3 3 3 3	3 3 3 3 3 3 3 3	1 3	1 3

111

T					
A	1	1	1	1	1
B	3	3	3	3	3

synth bass

Rob Zombie - Dragula

♩ = 125,000000

4

7

10

13

16 92

110

113

synth

Rob Zombie - Dragula

♩ = 125,000000

10

17

56

77

4

25

109

113

Rob Zombie - Dragula

bass

♩ = 125,000000

12

16

23

30

34

45

47

99

103

107

Rob Zombie - Dragula

vocals

♩ = 125,000000

16

20

27

30

33

36

43

49

53

56

59

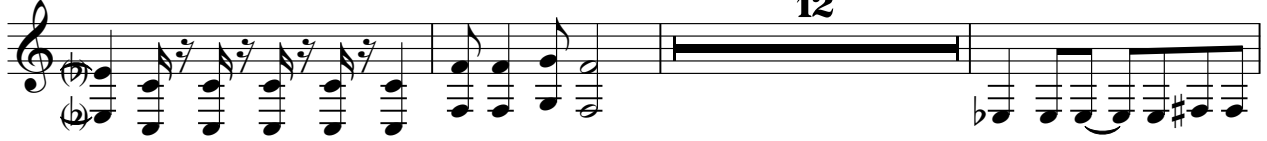

74

81

85

88

91

101

104

107

synth

Rob Zombie - Dragula

♩ = 125,000000

