

Robbie Williams - Kids

♩ = 184,000534

6

Perc.

J. Gtr.

J. Gtr.

E. Gtr.

E. Gtr.

E. Bass

E. Bass

Syn. Str.

Pad 3

10

Perc.

J. Gtr.

J. Gtr.

E. Gtr.

E. Gtr.

E. Bass

E. Bass

S.

Syn. Str.

Pad 3

14

Perc. J. Gtr. E. Gtr. E. Bass E. Bass

18

Perc. J. Gtr. J. Gtr. E. Gtr. E. Bass E. Bass S. Lead 3

22

Perc. J. Gtr. J. Gtr. E. Gtr. E. Bass E. Bass Lead 3

26

Perc.

J. Gtr.

J. Gtr.

E. Gtr.

E. Bass

E. Bass

S.

Lead 3

30

Perc.

J. Gtr.

J. Gtr.

E. Gtr.

E. Bass

E. Bass

S.

Lead 3

34

Perc.

J. Gtr.

J. Gtr.

E. Gtr.

E. Bass

E. Bass

S.

Lead 3

Lead 3

Solo

38

The musical score consists of the following parts:

- Perc.**: A drum part with a complex, syncopated rhythm using various drum sounds.
- J. Gtr.**: Two staves for a Jumbo guitar. The top staff shows a fretboard diagram with a single note on the 12th fret of the 6th string. The bottom staff shows a sequence of fret numbers: 0, 0, 0, 5, 0, 2, 2, 2, 2, 2, 2, 2, 2, 2, 2, 2, 5, 0, 0, 0, 0, 0.
- E. Gtr.**: Two staves for electric guitar. The top two staves are mostly silent, with a final note on the 12th fret of the 6th string. The third staff contains a melodic line with various chords and notes.
- E. Bass**: Two staves for electric bass. The top staff has a melodic line, and the bottom staff has a rhythmic line with many sixteenth notes.
- Lead 3**: Two staves for lead guitar, both containing melodic lines with various notes and rests.
- Pad 3**: A staff for a pad instrument, mostly silent with a final chord.
- Solo**: A staff for a solo instrument, mostly silent with a few notes.

Perc.

J. Gtr.

J. Gtr.

E. Gtr.

E. Gtr.

E. Gtr.

E. Gtr.

E. Bass

E. Bass

S.

Lead 3

Lead 3

Pad 3

46

Perc.

J. Gtr.

J. Gtr.

E. Gtr.

E. Gtr.

E. Bass

S.

Lead 3

Lead 3

51

Perc.

J. Gtr.

J. Gtr.

E. Gtr.

E. Gtr.

E. Bass

S.

Lead 3

Lead 3

55

Perc.

J. Gtr.

J. Gtr.

E. Gtr.

E. Gtr.

E. Bass

S.

Lead 3

Lead 3

59

Perc.

J. Gtr.

J. Gtr.

E. Gtr.

E. Bass

E. Bass

63

67

71

Perc.

J. Gtr.

J. Gtr.

E. Gtr.

E. Bass

E. Bass

S.

Lead 3

Lead 3

75

Perc.

J. Gtr.

J. Gtr.

E. Gtr.

E. Bass

E. Bass

Lead 3

Lead 3

79

Perc.

J. Gtr.

J. Gtr.

E. Gtr.

E. Bass

E. Bass

S.

Lead 3

Lead 3

Solo

83

Perc.

J. Gtr.

J. Gtr.

E. Gtr.

E. Bass

E. Bass

Lead 3

Lead 3

Solo

87

Perc. J. Gtr. J. Gtr. E. Gtr. E. Gtr. E. Gtr. E. Bass E. Bass Lead 3 Lead 3 Pad 3 Solo

Detailed description of the musical score: The score is for a 13-measure section starting at measure 87. The Percussion part features a complex rhythmic pattern with various drum sounds. The J. Gtr. (Jazz Guitar) part consists of a series of chords, with the first two measures being whole notes and the last two being half notes. The E. Gtr. (Electric Guitar) part has two staves; the top one is mostly silent with a few notes in the final measures, while the bottom one has a melodic line with some bends. The E. Bass part has two staves; the top one has a simple bass line, and the bottom one has a more complex, rhythmic line. The Lead 3 part has two staves with melodic lines. The Pad 3 part has a single staff with a sustained chord in the final measure. The Solo part has a single staff with a sustained chord in the final measure.

91

Perc.

J. Gtr.

J. Gtr.

E. Gtr.

E. Gtr.

E. Gtr.

E. Bass

S.

Lead 3

Lead 3

95

Perc.

J. Gtr.

J. Gtr.

E. Gtr.

E. Gtr.

E. Gtr.

E. Bass

S.

Lead 3

Lead 3

100

Perc.

J. Gtr.

J. Gtr.

E. Gtr.

E. Gtr.

E. Gtr.

E. Bass

S.

Lead 3

Lead 3

104

Perc.

J. Gtr.

J. Gtr.

E. Gtr.

E. Gtr.

E. Gtr.

E. Bass

E. Bass

S.

Lead 3

Lead 3

108

Perc.

J. Gtr.

J. Gtr.

E. Gtr.

E. Gtr.

E. Bass

E. Bass

Lead 3

Lead 3

111

Perc.

J. Gtr.

J. Gtr.

E. Gtr.

E. Gtr.

E. Bass

E. Bass

Lead 3

Lead 3

120

Perc.

J. Gtr.

J. Gtr.

E. Gtr.

E. Gtr.

E. Bass

E. Bass

S.

Syn. Drums

Lead 3

Lead 3

Solo

124

Perc.

J. Gtr.

J. Gtr.

E. Gtr.

E. Gtr.

S.

Syn. Drums

Lead 3

Lead 3

Solo

128

Perc.

J. Gtr.

J. Gtr.

E. Gtr.

E. Gtr.

S.

Syn. Drums

Lead 3

Lead 3

Solo

132

Perc. 

J. Gtr. 

J. Gtr. 

E. Gtr. 

E. Gtr. 

S. 

Syn. Drums 

Lead 3 

Lead 3 

Solo 

136

The musical score consists of the following parts:

- Perc.**: A drum line starting with a series of 'x' marks (cymbals) and followed by a rhythmic pattern of eighth notes.
- E. Gtr.**: Two electric guitar staves. The top staff has a melodic line with slurs and accents. The bottom staff has a rhythmic pattern of eighth notes (5, 5, 5, 5, 5, 5, 5, 5, 5, 5, 5, 5) and fret numbers (7, 7, 7, 7, 7, 7, 7, 7, 7, 7, 7, 7).
- E. Bass**: An electric bass line with a rhythmic pattern of eighth notes.
- S.**: A saxophone part with a melodic line.
- Syn. Drums**: A synthesized drum part with a rhythmic pattern.
- Lead 3**: Two lead guitar parts. The top part has a melodic line with a slur. The bottom part has a rhythmic pattern.
- Solo**: A solo part with a melodic line.

141

Perc.

J. Gtr.

J. Gtr.

E. Gtr.

E. Gtr.

E. Gtr.

E. Bass

S.

Lead 3

Lead 3

145

Perc.

J. Gtr.

J. Gtr.

E. Gtr.

E. Gtr.

E. Gtr.

E. Bass

S.

Lead 3

Lead 3

157

Perc.

J. Gtr.

J. Gtr.

E. Gtr.

E. Gtr.

E. Gtr.

E. Bass

S.

Lead 3

Lead 3

161

Perc.

J. Gtr.

J. Gtr.

E. Gtr.

E. Gtr.

E. Gtr.

E. Bass

S.

Lead 3

Lead 3

165

The musical score consists of the following parts:

- Perc.**: A drum line with a repeating rhythmic pattern of eighth notes and accents.
- E. Bass**: An electric bass line with eighth notes and some syncopation.
- S.**: A vocal line with a few notes and a long sustained note.

169

Perc.

J. Gtr.

J. Gtr.

E. Gtr.

E. Gtr.

E. Gtr.

E. Gtr.

E. Bass

E. Bass

S.

Lead 3

Lead 3

173

Perc.

J. Gtr.

J. Gtr.

E. Bass

E. Bass

Lead 3

177

Perc.

J. Gtr.

J. Gtr.

E. Bass

E. Bass

S.

Lead 3

181

Perc.

J. Gtr.

J. Gtr.

E. Bass

E. Bass

S.

Lead 3

185

Perc.

J. Gtr.

J. Gtr.

E. Gtr.

E. Bass

E. Bass

S.

Lead 3

189

Perc. J. Gtr. J. Gtr. E. Bass E. Bass Lead 3

193

Perc. J. Gtr. J. Gtr. E. Bass E. Bass S. Lead 3 Solo

197

Perc. J. Gtr. J. Gtr. E. Bass E. Bass Lead 3 Solo

201

Robbie Williams - Kids

Percussion

♩ = 184,000534

V.S.

41

45

49

53

57

61

65

69

73

77

Percussion

81

84

88

91

95

99

103

107

111

115

V.S.

119

122

126

130

134

138

142

146

150

154

158

162

166

170

174

178

182

186

190

194

V.S.

6

Percussion

197

201

203

T	0	0	0	0	2 2 2 2 2 2
A				6	2 2 2 2 2 2
B					2 2 2 2 2 2

44

T	2 2 2 2 2 2	5 5 5 5 5 5	0 5 5 5 5 5	7 7 7 7 7 7
A	2 2 2 2 2 2	5 5 5 5 5 5	5 5 5 5 5 5	0 0 0 0 0 0
B	2 2 2 2 2 2	0 0 0 0 0 0	0 0 0 0 0 0	7 7 7 7 7 7

48

T	7 7 7 7 7 7	7 7 7 7 7 9	9 9 9 9 9 9	5 5 5 5 9
A	0 0 0 0 0 0	7 7 7 7 7 9	9 9 9 9 9 9	5 5 5 5 5
B	7 7 7 7 7 7	7 7 7 7 7 9	9 9 9 9 9 9	0 0 0 0 0

52

T	5 5 5 5 5 7	4 4 4 4 4 4	4 4 4 4 4 4	3 5 5 5 5
A	0 0 0 0 0 0	4 4 4 4 4 4	4 4 4 4 4 4	0 5 5 5 5
B		4 4 4 4 4 4	4 4 4 4 4 4	5 5 5 5 5

56

T	5 5 5 5 5 5	7 7 0 7 4	4 4 4 4 4 4	0
A	5 5 5 5 5 5	0 0 0 7 4	4 4 4 4 4 4	6
B	5 5 5 5 5 5	7 7 0 7 4	4 4 4 4 4 4	

60

T	0	0	0	0	0
A	6	6			
B					

66

T	0	0	0	0	0
A	6	6	6	6	
B					

72

T	0	0	0	0	0
A			6	6	6
B					

77

T	0	0	0	0	0
A	6				6
B					

83

T	0	0	0	0	0
A	6	6	6		
B					

89

T	0	0	2 2 2 2 2 2	2 2 2 2 2 2
A		6	2 2 2 2 2 2	2 2 2 2 2 2
B			2 2 2 2 2 2	2 2 2 2 2 2

93

T	5 5 5 5 5 5	0 5 5 5 5 5	7 7 7 7 7 7	7 7 7 7 7 7
A	5 5 5 5 5 5	5 5 5 5 5 5	0 0 0 0 0 0	0 0 0 0 0 0
B	0 0 0 0 0 0	0 0 0 0 0 0	7 7 7 7 7 7	7 7 7 7 7 7

97

T	7 7 7 7 7 9	9 9 9 9 9 9	5 5 5 5 5 5	5 5 5 5 5 7
A	7 7 7 7 7 9	9 9 9 9 9 9	0 0 0 0 0 0	0 0 0 0 0 0
B	7 7 7 7 7 9	9 9 9 9 9 9		

101

T	4 4 4 4 4 4	4 4 4 4 4 4	3 5 5 5 5 5	5 5 5 5 5 5
A	4 4 4 4 4 4	4 4 4 4 4 4	0 5 5 5 5 5	5 5 5 5 5 5
B	4 4 4 4 4 4	4 4 4 4 4 4	5 5 5 5 5 5	5 5 5 5 5 5

105

T	7 7 0 7 4	4 4 4 4 4 4	2 2 2 2 2 2	2 2 5 7 7 7
A	0 0 0 7 4	4 4 4 4 4 4	2 2 2 2 2 2	2 2 5 9 9 9
B	7 7 0 7 4	4 4 4 4 4 4	1 1 1 1 1 1	1 1 4 7 7 7

109

T	4 4 4 4 4 4	4 4 7 6 6 6	2 2 2 2 2 2	2 2 2 2 2 2
A	5 5 5 5 5 5	5 5 7 7 7 7	2 2 2 2 2 2	2 2 2 2 2 2
B	2 2 2 2 2 2	2 2 7 4 4 4	1 1 1 1 1 1	2 2 2 2 2 2

112

T	2 2 5 7 7 7	4 4 4 4 4 4	4 4 7 6 6 6	6 6 6 6
A	2 2 5 9 9 9	5 5 5 5 5 5	5 5 7 7 7 7	7 7 7 7
B	1 1 4 7 7 7	2 2 2 2 2 2	2 2 7 4 4 4	4 4 4 4

115

T	2 2 2 2 2 2	2 2 5 7 7 7	4 4 4 4 4 4	4 4 4 4
A	2 2 2 2 2 2	2 2 5 9 9 9	5 5 5 5 5 5	5 5 5 5
B	1 1 1 1 1 1	1 1 4 7 7 7	2 2 2 2 2 2	2 2 2 2

118

T	4 4 7 6 6 6	2 2 2 2 2 2	2 2 5 7 7 7	7 7 7 7
A	5 5 7 7 7 7	2 2 2 2 2 2	2 2 5 9 9 9	9 9 9 9
B	2 2 7 4 4 4	1 1 1 1 1 1	1 1 4 7 7 7	7 7 7 7

121

T	4 4 4 4 4 4	4 4 7 6 6 6	2 2 2 2 2 2	0 2 2 2
A	5 5 5 5 5 5	5 5 7 7 7 7	2 2 2 2 2 2	4 4 4 4
B	2 2 2 2 2 2	2 2 7 4 4 4	1 1 1 1 1 1	2 2 2 2

V.S.

T	2	2	0	2	2	2	0	2
A	2	2	0	4	2	2	0	4
B	2	2	0	2	2	2	4	2
	2	2	0	0	2	2	5	0

134

T	2	2	2			2	2	2	2	2	2
A	4	2	2	██████████			2	2	2	2	2
B	2	2	2	██████████			2	2	2	2	2
	0	2	2	██████████			2	2	2	2	2

140

T	2	2	2	2	2	2	5	5	5	5	5	5	0	5	5	5	5	5	7	7	7	7	7	7
A	2	2	2	2	2	2	5	5	5	5	5	5	0	5	5	5	5	5	0	0	0	0	0	0
B	2	2	2	2	2	2	0	0	0	0	0	0	0	0	0	0	0	0	7	7	7	7	7	7

144

T	7	7	7	7	7	7	7	7	7	7	9	9	9	9	9	9	5	5	5	5	5	5
A	0	0	0	0	0	0	7	7	7	7	7	9	9	9	9	9	5	5	5	5	5	5
B							7	7	7	7	7	9	9	9	9	9	0	0	0	0	0	0

148

T	5	5	5	5	5	7	4	4	4	4	4	4	4	4	4	3	5	5	5	5
A	5	5	5	5	5	5	4	4	4	4	4	4	4	4	4	0	5	5	5	5
B	0	0	0	0	0	0	4	4	4	4	4	4	4	4	4	5	5	5	5	

152

T	5	5	5	5	5	5	7	7	0	7	4	4	4	4	4	2	2	2	2	2	2
A	5	5	5	5	5	5	7	7	0	7	4	4	4	4	4	2	2	2	2	2	2
B	5	5	5	5	5	5				4	4	4	4	4	4	2	2	2	2	2	2

156

T	2	2	2	2	2	2	5	5	5	5	5	5	0	5	5	5	5	5	7	7	7	7	7	7
A	2	2	2	2	2	2	5	5	5	5	5	5	0	5	5	5	5	5	0	0	0	0	0	0
B	2	2	2	2	2	2	0	0	0	0	0	0	0	0	0	0	0	0	7	7	7	7	7	7

160

T	7	7	7	7	7	7	7	7	7	7	9	9	9	9	9	9	5	5	5	5	5
A	0	0	0	0	0	0	7	7	7	7	9	9	9	9	9	9	5	5	5	5	5
B							7	7	7	7	9	9	9	9	9	9	0	0	0	0	0

164

T	5	5	5	5	5	7	4	4	4	4	4	4	4	4	4	3	5	5	5	5
A	5	5	5	5	5	5	4	4	4	4	4	4	4	4	4	0	5	5	5	5
B	0	0	0	0	0	0	4	4	4	4	4	4	4	4	4	5	5	5	5	

168

T	5	5	5	5	5	5	7	7	0	7	4	4	4	4	4	0
A	5	5	5	5	5	5	7	7	0	7	4	4	4	4	4	6
B	5	5	5	5	5	5				4	4	4	4	4	4	

172

178

184

189

195

200

Robbie Williams - Kids

Jazz Guitar

♩ = 184,000534

5

Tab for measures 5-7. Treble clef, D major. Measure 5: T (2), A (0), B (0). Measure 6: T (2), A (2), B (0). Measure 7: T (2), A (2), B (0). Bass clef: 0 2 2 2 2 2 | 2 2 2 2 2 2 | 2 2 2 2 2 2

8

Tab for measures 8-10. Treble clef, D major. Measure 8: T (2), A (0), B (0). Measure 9: T (2), A (2), B (0). Measure 10: T (2), A (2), B (0). Bass clef: 0 2 2 2 2 2 | 2 2 2 2 2 2 | 0 2 2 2 2 2

11

Tab for measures 11-13. Treble clef, D major. Measure 11: T (2), A (0), B (0). Measure 12: T (2), A (2), B (0). Measure 13: T (2), A (2), B (0). Bass clef: 2 2 2 2 2 2 | 0 2 2 2 2 2 | 2 2 2 2 2 2

14

Tab for measures 14-16. Treble clef, D major. Measure 14: T (2), A (0), B (0). Measure 15: T (2), A (2), B (0). Measure 16: T (2), A (2), B (0). Bass clef: 0 2 2 2 2 2 | 2 2 2 2 2 2 | 5 0 0 0 0 0

17

Tab for measures 17-19. Treble clef, D major. Measure 17: T (2), A (0), B (0). Measure 18: T (2), A (2), B (0). Measure 19: T (2), A (2), B (0). Bass clef: 0 0 0 5 0 2 2 2 2 2 | 2 2 2 2 2 2 | 2 2 2 2 2 2

20

Tab for measures 20-22. Treble clef, D major. Measure 20: T (2), A (0), B (0). Measure 21: T (2), A (2), B (0). Measure 22: T (2), A (2), B (0). Bass clef: 5 0 0 0 0 0 | 0 0 0 0 0 0 | 0 2 2 2 2 2

23

Tab for measures 23-25. Treble clef, D major. Measure 23: T (2), A (0), B (0). Measure 24: T (2), A (2), B (0). Measure 25: T (2), A (2), B (0). Bass clef: 2 2 2 2 2 2 | 5 0 0 0 0 0 | 0 0 0 0 5

26

Tab for measures 26-28. Treble clef, D major. Measure 26: T (2), A (0), B (0). Measure 27: T (2), A (2), B (0). Measure 28: T (2), A (2), B (0). Bass clef: 0 2 2 2 2 2 | 2 2 2 2 2 2 | 5 0 0 0 0 0

29

Tab for measures 29-31. Treble clef, D major. Measure 29: T (2), A (0), B (0). Measure 30: T (2), A (2), B (0). Measure 31: T (2), A (2), B (0). Bass clef: 0 0 0 0 0 0 | 0 2 2 2 2 2 | 2 2 2 2 2 2

V.S.

Tab for measures 32-34. Treble clef, D major. Measure 32: T (2), A (0), B (0). Measure 33: T (2), A (2), B (0). Measure 34: T (2), A (2), B (0). Bass clef: 5 0 0 0 0 0 | 0 0 0 0 5 | 0 2 2 2 2 2

2
32

Jazz Guitar

35

38

41

45

49

53

56

60

63

66

T	2		2			0													
A	0		0			2				2				2					2
B	0	0	0	0	0	0	0	0	0	0	2	2	2	2	2	2	2	2	2

69

T						0													0
A						2				2				2					2
B	5	0	0	0	0	0	0	0	0	0	0	0	0	5	0	2	2	2	2

72

T	2		2			0								2					2
A	0		0			2				2				0					0
B	2	2	2	2	2	5	0	0	0	0	0	0	0	0	0	0	0	0	0

75

T						0								0					0
A						2				2				2					2
B	0	2	2	2	2	2	2	2	2	2	5	0	0	0	0	0	0	0	0

78

T	2					0								2					2
A	0					2				2				0					0
B	0	0	0			5	0	2	2	2	2	2	2	2	2	2	2	2	2

81

T						0								0					0
A						2				2				2					2
B	5	0	0	0	0	0	0	0	0	0	0	0	0	0	2	2	2	2	2

84

T	2		2			0								2					
A	0		0			2				2				0					0
B	2	2	2	2	2	5	0	0	0	0	0	0	0	0	0	0	0	0	5

87

T						0								0					0
A						2				2				2					2
B	0	2	2	2	2	2	2	2	2	2	2	2	2	5	0	0	0	0	0

90

T	2		2			9	9	9	9	9	9	9	9	9	9	9	9	9	9
A	0		0			7	7	7	7	7	7	7	7	7	7	7	7	7	7
B	0	0	0	0	0	9	9	9	9	9	9	9	9	9	9	9	9	9	9

94

T	5	5	5	5	5	5	4	4	4	4	4	4	4	4	4	7	7	7	7
A	5	5	5	5	5	5	5	5	5	5	5	5	5	5	5	7	7	7	7
B	0	0	0	0	0	0	2	2	2	2	2	2	2	2	2	7	7	7	7

V.S.

T	9 9 9 9 9 9 9 9	12 12 12 12 12	12 12 12 12 12 12	11 11 11 11 11
A	9 9 9 9 9 9 9 9	10 10 10 10 10	10 10 10 10 10 10	9 9 9 9 9
B	9 9 9 9 9 9 9 9	12 12 12 12 12	12 12 12 12 12 12	11 11 11 11 11

102

T	11 11 11 4 11 11 11	10 10 10 10 10	10 10 10 10 10
A	9 9 9 9 9 9 9	10 10 10 10 10	10 10 10 10 10
B	11 11 11 11 11 11	10 10 10 10 10	10 10 10 10 10

105

T	12 12 12 12 16 16 16 16 16 16	6 6 6 6 6 6 6	6 6 5 4 4 4
A	12 12 12 12 14 14 14 14 14 14	7 7 7 7 7 7 7	7 7 5 5 5 5
B	12 12 12 12 16 16 16 16 16 16	4 4 4 4 4 4 4	4 4 4 2 2 2

109

T	0 0 0 0 0 0 0 0 0 0	2 2 2 2 2 2	6 6 6 6 6 6
A	0 0 0 0 0 0 0 0 0 0	4 2 2 2 2 2	7 7 7 7 7 7
B	4 4 4 4 4 4 4 4 4 4	2 2 2 2 2 2	4 4 4 4 4 4

112

T	6 6 5 4 4 4 4 0 0 0 0 0 0 0 0 0	0 0 2 2 2 2	0 0 2 2 2 2
A	7 7 5 5 5 5 5 0 0 0 0 0 0 0 0 0	4 4 4 4 4 4	4 4 2 2 2 2
B	4 4 4 2 2 2 2 4 4 4 4 4 4 4 4 4	5 5 5 5 5 5	2 2 2 2 2 2

115

T	6 6 6 6 6 6 6 6 6 5 4 4 4 0 0 0 0 0 0	0 0 0 0 0 0	0 0 0 0 0 0
A	7 7 7 7 7 7 7 7 7 5 5 5 5 0 0 0 0 0 0	4 4 4 4 4 4	4 4 4 4 4 4
B	4 4 4 4 4 4 4 4 4 4 2 2 2 4 4 4 4 4 4	5 5 5 5 5 5	5 5 5 5 5 5

118

T	0 0 2 2 2 2 6 6 6 6 6 6 6 6 6 5 4 4 4	0 0 0 0 0 0	0 0 0 0 0 0
A	0 0 4 2 2 2 7 7 7 7 7 7 7 7 7 5 5 5 5	4 4 4 4 4 4	4 4 4 4 4 4
B	4 4 2 2 2 2 4 4 4 4 4 4 4 4 4 2 2 2 2	5 5 5 5 5 5	5 5 5 5 5 5

121

T	0 0 0 0 0 0 0 0 0 2 2 2 2 9 7	0 0 4 2 2 2 2 2 2	0 0
A	4 4 4 4 4 4 4 4 4 2 1 1 1 9 6	4 4 2 2 2 2 2 2 2	2 2 2
B	5 5 5 5 5 5 5 5 5 2 2 2 2 2 0	5 5	0 0 0

126

T	9 9 9 9 9 9 9 9 9 9 9 9 9 9 9 9 9 9	0 0 0 0 0 0 0 0 0 0 0 0 0 0 0 0 0 0
A	9 9 9 9 9 9 9 9 9 9 9 9 9 9 9 9 9 9	0 0 0 0 0 0 0 0 0 0 0 0 0 0 0 0 0 0
B	2 2 2 2 2 2 2 2 2 2 2 2 2 2 2 2 2 2	0 0 0 0 0 0 0 0 0 0 0 0 0 0 0 0 0 0

132

T	7 7 9 9 9 9 9 9 9 9 9 9 9 9 9 9 9 9	0 0 0 0 0 0 0 0 0 0 0 0 0 0 0 0 0 0	2 2 2 2 2 2 2 2 2 2 2 2 2 2 2 2 2 2
A	9 9 9 9 9 9 9 9 9 9 9 9 9 9 9 9 9 9	0 0 0 0 0 0 0 0 0 0 0 0 0 0 0 0 0 0	2 2 2 2 2 2 2 2 2 2 2 2 2 2 2 2 2 2
B	0 0 0 0 0 0 0 0 0 0 0 0 0 0 0 0 0 0	0 0 0 0 0 0 0 0 0 0 0 0 0 0 0 0 0 0	2 2 2 2 2 2 2 2 2 2 2 2 2 2 2 2 2 2

2

139

T	9	9	9	9	9	9	9	9	9	9	9	5	5	5	5	5	5	5	5	5	5
A	7	7	7	7	7	7	7	7	7	7	7	5	5	5	5	5	5	5	5	5	5
B	9	9	9	9	9	9	9	9	9	9	9	0	0	0	0	0	0	0	0	0	0

143

T	4	4	4	4	4	4	4	4	4	4	7	7	7	7	9	9	9	9	9	9	9
A	5	5	5	5	5	5	5	5	5	5	7	7	7	7	9	9	9	9	9	9	9
B	2	2	2	2	2	2	2	2	2	2	7	7	7	7	9	9	9	9	9	9	9

147

T	12	12	12	12	12	12	12	12	12	12	12	11	11	11	11	11
A	10	10	10	10	10	10	10	10	10	10	10	9	9	9	9	9
B	12	12	12	12	12	12	12	12	12	12	12	11	11	11	11	11

150

T	11	11	11	4	11	11	11	10	10	10	10	10	10	10	10	10	10	10
A	9	9	9		9	9	9	10	10	10	10	10	10	10	10	10	10	10
B	11	11	11		11	11	11	10	10	10	10	10	10	10	10	10	10	10

153

T	12	12	12	12	16	16	16	16	16	16	16	9	9	9	9	9	9	9	9	9	9
A	12	12	12	12	14	14	14	14	14	14	14	7	7	7	7	7	7	7	7	7	7
B	12	12	12	12	16	16	16	16	16	16	16	9	9	9	9	9	9	9	9	9	9

157

T	9	5	5	5	5	5	5	5	5	5	5	4	4	4	4	4	4	4	4	4	4
A	7	5	5	5	5	5	5	5	5	5	5	5	5	5	5	5	5	5	5	5	5
B	9	0	0	0	0	0	0	0	0	0	0	2	2	2	2	2	2	2	2	2	2

161

T	7	7	7	7	9	9	9	9	9	9	9	12	12	12	12	12	12	12	12	12	12	12
A	7	7	7	7	9	9	9	9	9	9	9	10	10	10	10	10	10	10	10	10	10	10
B	7	7	7	7	9	9	9	9	9	9	9	12	12	12	12	12	12	12	12	12	12	12

165

T	11	11	11	11	11	11	11	11	4	11	11	11	10	10	10	10	10
A	9	9	9	9	9	9	9	9		9	9	9	10	10	10	10	10
B	11	11	11	11	11	11	11	11		11	11	11	10	10	10	10	10

168

T	10	10	10	10	10	10	12	12	12	12	16	16	16	16	16	16	16	0
A	10	10	10	10	10	10	12	12	12	12	14	14	14	14	14	14	14	2
B	10	10	10	10	10	10	12	12	12	12	16	16	16	16	16	16	16	0

0 2 2 2 2 2

172

T	2				2					0					2
A	0				0					0					0
B	2	2	2	2	2	5	0	0	0	0	0	0	0	0	5

V.S.

6
175

Jazz Guitar

Exercise 175: A three-measure guitar tab. The strings are labeled T (top), A (middle), and B (bottom). Measure 1: T has a 0 on the 2nd line, A has a 0 on the 2nd line, B has 0 2 2 2 2 2. Measure 2: T has a 2 on the 2nd line, A has a 0 on the 2nd line, B has 2 2 2 2 2 2. Measure 3: T has a 0 on the 2nd line, A has a 0 on the 2nd line, B has 5 0 0 0 0 0.

178

Exercise 178: A three-measure guitar tab. Measure 1: T has a 2 on the 2nd line, A has a 0 on the 2nd line, B has 0 0 0 0 0 0. Measure 2: T has a 0 on the 2nd line, A has a 0 on the 2nd line, B has 0 2 2 2 2 2. Measure 3: T has a 2 on the 2nd line, A has a 0 on the 2nd line, B has 2 2 2 2 2 2.

181

Exercise 181: A three-measure guitar tab. Measure 1: T has a 0 on the 2nd line, A has a 0 on the 2nd line, B has 5 0 0 0 0 0. Measure 2: T has a 2 on the 2nd line, A has a 0 on the 2nd line, B has 0 0 0 0 0 0. Measure 3: T has a 0 on the 2nd line, A has a 0 on the 2nd line, B has 5 0 2 2 2 2.

184

Exercise 184: A three-measure guitar tab. Measure 1: T has a 2 on the 2nd line, A has a 0 on the 2nd line, B has 2 2 2 2 2 2. Measure 2: T has a 0 on the 2nd line, A has a 0 on the 2nd line, B has 5 0 0 0 0 0. Measure 3: T has a 2 on the 2nd line, A has a 0 on the 2nd line, B has 0 0 0 0 0 0.

187

Exercise 187: A three-measure guitar tab. Measure 1: T has a 0 on the 2nd line, A has a 0 on the 2nd line, B has 0 2 2 2 2 2. Measure 2: T has a 2 on the 2nd line, A has a 0 on the 2nd line, B has 2 2 2 2 2 2. Measure 3: T has a 0 on the 2nd line, A has a 0 on the 2nd line, B has 5 0 0 0 0 0.

190

Exercise 190: A three-measure guitar tab. Measure 1: T has a 2 on the 2nd line, A has a 0 on the 2nd line, B has 0 0 0 5 0 0. Measure 2: T has a 0 on the 2nd line, A has a 0 on the 2nd line, B has 0 2 2 2 2 2. Measure 3: T has a 2 on the 2nd line, A has a 0 on the 2nd line, B has 2 2 2 2 2 2.

193

Exercise 193: A three-measure guitar tab. Measure 1: T has a 0 on the 2nd line, A has a 0 on the 2nd line, B has 5 0 0 0 0 0. Measure 2: T has a 2 on the 2nd line, A has a 0 on the 2nd line, B has 0 0 0 0 0 0. Measure 3: T has a 0 on the 2nd line, A has a 0 on the 2nd line, B has 0 2 2 2 2 2.

196

Exercise 196: A three-measure guitar tab. Measure 1: T has a 2 on the 2nd line, A has a 0 on the 2nd line, B has 2 2 2 2 2 2. Measure 2: T has a 0 on the 2nd line, A has a 0 on the 2nd line, B has 5 0 0 0 0 0. Measure 3: T has a 2 on the 2nd line, A has a 0 on the 2nd line, B has 0 0 0 0 5 0.

199

Exercise 199: A three-measure guitar tab. Measure 1: T has a 0 on the 2nd line, A has a 0 on the 2nd line, B has 0 2 2 2 2 2. Measure 2: T has a 2 on the 2nd line, A has a 0 on the 2nd line, B has 2 2 2 2 2 2. Measure 3: T has a 2 on the 2nd line, A has a 0 on the 2nd line, B has 2 2 2 2 2 2.

201

Exercise 201: A three-measure guitar tab. Measure 1: T has a 0 on the 2nd line, A has a 0 on the 2nd line, B has 5 0 0 0 0 0. Measure 2: T has a 2 on the 2nd line, A has a 0 on the 2nd line, B has 0 0 0 0 0 0. Measure 3: T has a 2 on the 2nd line, A has a 0 on the 2nd line, B has a thick black bar. A large number '4' is positioned above the third measure.

Robbie Williams - Kids

Electric Guitar

♩ = 184,000534

39

44

49

54

58

30

92

97

102

106

109

V.S.

112

115

118

121

127

134

140

145

150

154

159

164

169

30

201

♩ = 184,000534

39

45

52

57

30

91

99

104

7

114

21

137

143

149

154

161

166

170

30

202

Robbie Williams - Kids

Electric Guitar

♩ = 184,000534

5

9

13

17

21

25

29

33

37

V.S.

41 **16**

60

64

68

72

76

80

84

88

91 **79**

172

14

20

Robbie Williams - Kids

7-string Electric Guitar

♩ = 184,000534

6

E																			
B																			
G																			
D																			
A																			
E																			
A																			

11

30

T																			
A																			
B																			

45

T	3	3	3	3	3	3	3	3	3	3	3	3	3	3	3	3	3	3	3
A	0	0	0	0	0	0	0	0	0	0	0	0	0	0	0	0	0	0	0
B	0	0	0	0	0	0	0	0	0	0	0	0	0	0	0	0	0	0	0

50

T	2	2	2	2	3	3	3	3	3	3	3	3	2	2	2	2	2	2	2
A	4	4	4	4	0	0	0	0	0	0	0	0	4	4	4	4	4	4	4
B	4	4	4	4	0	0	0	0	0	0	0	0	4	4	4	4	4	4	4

55

T	3	3	3	3	3	3	3	3	3	3	5	7	7	7	7	7	7	7	7
A	1	1	1	1	1	1	1	1	1	1	3	7	7	7	7	7	7	7	7
B	0	0	0	0	0	0	0	0	0	0	2	4	4	4	4	4	4	4	4

59

30

T																			
A																			
B																			

93

T	3	3	3	3	3	3	3	3	3	3	3	3	3	3	3	3	3	3	3
A	0	0	0	0	0	0	0	0	0	0	0	0	0	0	0	0	0	0	0
B	0	0	0	0	0	0	0	0	0	0	0	0	0	0	0	0	0	0	0

98

T	2	2	2	2	3	3	3	3	3	3	3	3	2	2	2	2	2	2	2
A	4	4	4	4	0	0	0	0	0	0	0	0	4	4	4	4	4	4	4
B	4	4	4	4	0	0	0	0	0	0	0	0	4	4	4	4	4	4	4

103

T	3	3	3	3	3	3	3	3	3	3	5	7	7	7	7	7	7	7	7
A	1	1	1	1	1	1	1	1	1	1	3	7	7	7	7	7	7	7	7
B	0	0	0	0	0	0	0	0	0	0	2	4	4	4	4	4	4	4	4

107

T	12	12	12	12	12	7	12	12	15	10	10	10	10	10	10	10	10	10	10
A	12	12	12	12	12	5	12	12	15	10	10	10	10	10	10	10	10	10	10
B	9	9	9	9	9	9	9	9	12	7	7	7	7	7	7	7	7	7	7

V.S.

2 110

7-string Electric Guitar

	10	5	7	7	7	12	12	12	12	7	12	12	15	10	10	10
T	10	5	9	9	9	12	12	12	12	5	12	12	15	10	10	10
A	7	6	9	9	9	9	9	9	9	9	9	9	12	7	7	7
B		7	9	9	9											

113

	10	10	10	10	10	10	10	5	7	7	7	12	12	12	12	7	12
T	10	10	10	10	10	10	10	5	9	9	9	12	12	12	12	5	12
A	7	7	7	7	7	7	7	6	9	9	9	9	9	9	9	9	9
B								7	9	9	9						

116

	12	15	10	10	10	10	10	10	10	10	10	10	5	7	7	7
T	12	15	10	10	10	10	10	10	10	10	10	10	5	9	9	9
A	9	12	7	7	7	7	7	7	7	7	7	7	6	9	9	9
B													7	9	9	9

119

	12	12	12	12	7	12	12	15	10	10	10	10	10	10	10	10	10
T	12	12	12	12	5	12	12	15	10	10	10	10	10	10	10	10	10
A	9	9	9	9	9	9	9	12	7	7	7	7	7	7	7	7	7
B																	

122

	10	5	7	7	7	0		0				0		0		3
T	10	5	9	9	9											
A	7	6	9	9	9					2						
B		7	9	9	9						2					

129

							0		0					3	3		3
T	3																
A	2					2										2	
B							2	0	0	2	0						

135

	0		0			5	5	5	5	5	5	5	5	5	5	5	5	0	0	0	0	0	0	0
T						5	5	5	5	5	5	5	5	5	5	5	5							
A						7	7	7	7	7	7	7	7	7	7	7	7	2	2	2	2	2	2	2
B																		2	2	2	2	2	2	2

141

	3	3	3		3	3	3	3		3	3	3	3		0	0	2
T	0	0	0		0	0	0	0		2	2	2	2		2	2	0
A	0	0	0		0	0	0	0		0	0	0	0		2	2	4
B																	

146

	2	2	2	2		3	3	3		3	3	3	3		2	2	2	2
T	0	0	0	0		0	0	0		0	0	0	0		2	2	2	
A	4	4	4	4		0	0	0		0	0	0	0		4	4	4	
B															4	4	4	

151

	3	3	3		3	3	3	3		3	5	7		7	7	7	7	7	7	7	7	7	7	0	0	0
T	1	1	1		1	1	1	1		1	3	7		7	7	7	7	7	7	7	7	7	7	2	2	2
A	0	0	0		0	0	0	0		0	2	4		4	4	4	4	4	4	4	4	4	2	2	2	
B																							2	2	2	

T	0 0 0 0	3 3 3	3 3 3 3	3 3 3	3 3 3 3
A	2 2 2 2	0 0 0	0 0 0 0	2 2 2	2 2 2 2
B	2 2 2 2				

161

T	0 0 2 0	2 2 2 2	3 3 3	3 3 3 3	2 2 2
A	2 2 4	4 4 4 4	0 0 0	0 0 0 0	4 4 4
B					4 4 4

166

T	2 2 2 2	3 3 3	3 3 3 3 3	3 5 7	7 7 7 7 7 7
A	4 4 4 4	1 1 1	1 1 1 1 1	1 3 7	7 7 7 7 7 7
B		0 0 0	0 0 0 0 0	0 2 4	4 4 4 4 4 4

171

30

T					0	0	0	0
A	-----				2	2	2	2
B					2	2	2	2

Robbie Williams - Kids

5-string Electric Bass

♩ = 184,000534

6

11

15

19

23

27

31

35

39

43

V.S.

48

52

56

60

64

68

72

76

80

84

88

92

97

101

105

109

113

117

121

14

137

141

146

150

154

158

163

167

171

175

179

183

187

191

195

199

202

Robbie Williams - Kids

Fretless Electric Bass

♩ = 184,000534

5

8

11

15

19

23

27

31

35

V.S.

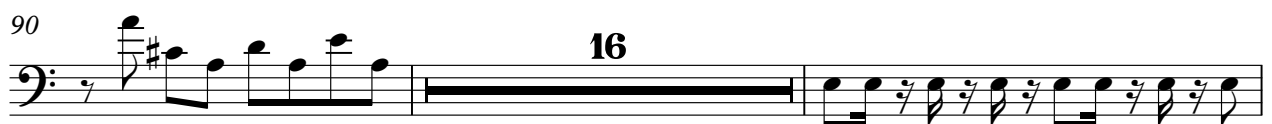

108

110

113

116

118

121

171

175

179

183

V.S.

187

191

195

199

201

4

Robbie Williams - Kids

Soprano

♩ = 184,000534

8 7

19 7 7 8

43

51

58 7 7

75 7 8

94

101 8

115

119

123

131

140

148

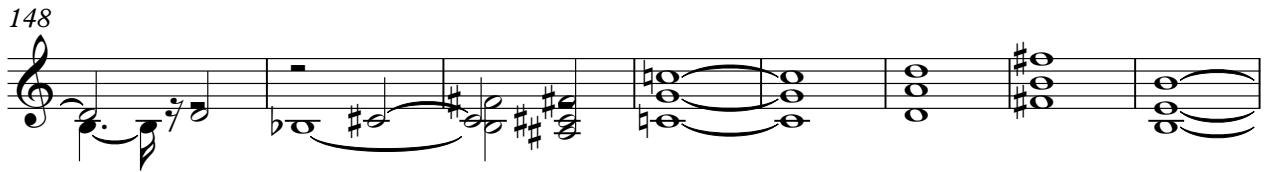

156

164

171

187

Synth Drums

Robbie Williams - Kids

♩ = 184,000534

121

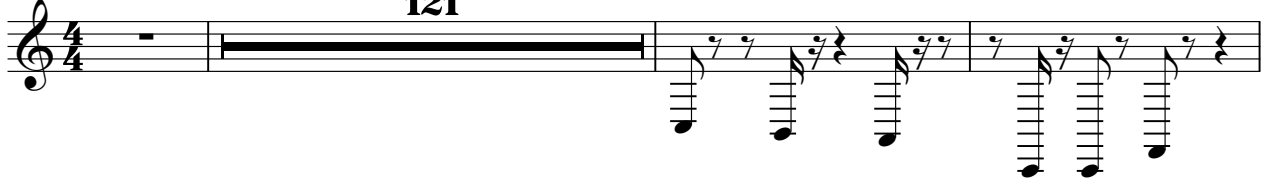

125

129

132

136

68

Synth Strings

Robbie Williams - Kids

♪ = 184,000534

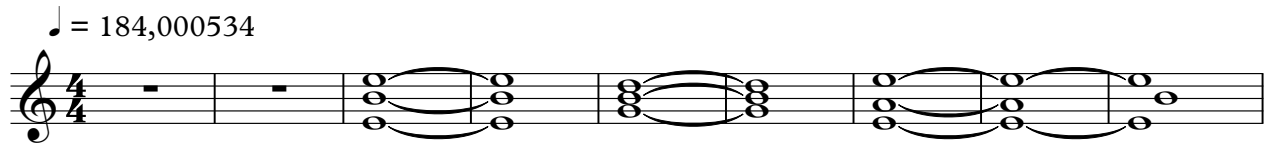

10

192

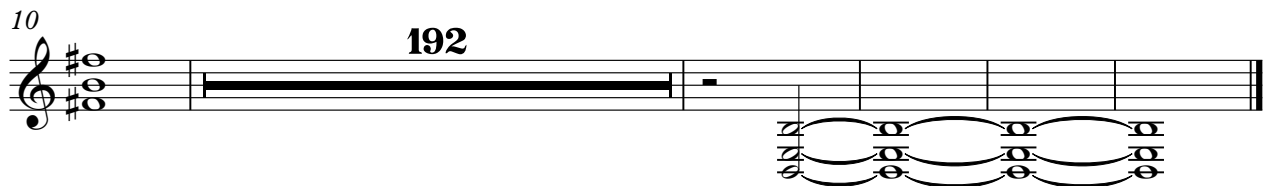

Robbie Williams - Kids

Lead 3 (Calliope)

♩ = 184,000534

17

22

27

31

36

41

48

54

8

Lead 3 (Calliope)

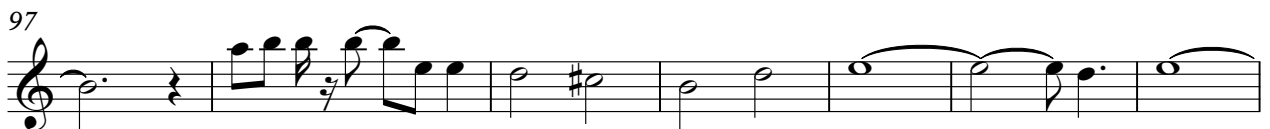

114

117

120

124

129

135

145

152

159

166

V.S.

Lead 3 (Calliope)

172

176

180

184

187

191

194

197

200

Robbie Williams - Kids

Lead 3 (Calliope)

♩ = 184,000534

32

37

42

50

57 9 5

74 6

84

89

94

Lead 3 (Calliope)

99

106

110

114

118

121

126

132

137

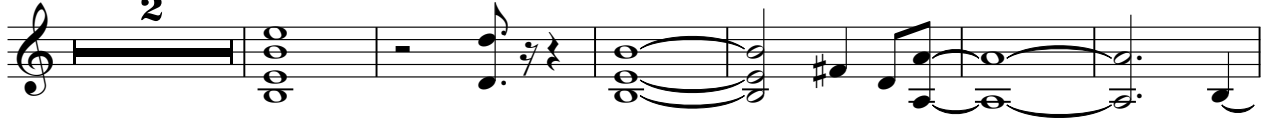

145

Lead 3 (Calliope)

152

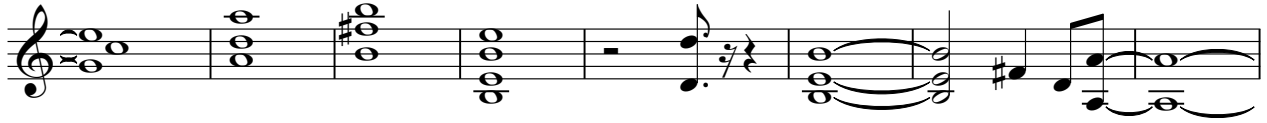

160

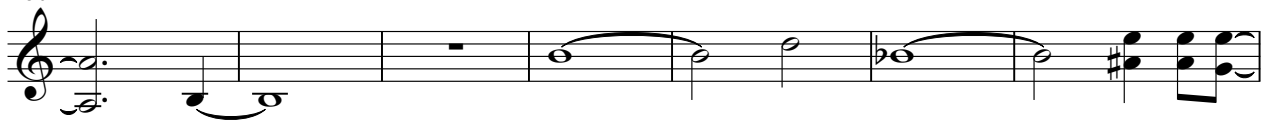

167

Pad 3 (Polysynth)

Robbie Williams - Kids

♩ = 184,000534

9

30

43

46

110

201

Robbie Williams - Kids

Solo

♩ = 184,000534

32

37

42

82

86

35

125

131

139

55

197

7