

# Robbie Williams - Rock DJ

♩ = 103,001640

The bottom section includes:

4

Perc.

E. Bass

Vla.

Vla.

Solo

Solo

6

Alto Sax.

Perc.

J. Gtr.

E. Gtr.

E. Gtr.

E. Bass

Vla.

Vla.

Vc.

Solo

Solo

8

Alto Sax.

Perc.

J. Gtr.

E. Gtr.

E. Gtr.

E. Bass

Vla.

Vla.

Vc.

Solo

Solo

10

Alto Sax.

Perc.

J. Gtr.

E. Gtr.

E. Gtr.

E. Bass

Bar.

Vla.

Vla.

Vc.

Solo

Solo

12

Alto Sax.

Perc.

J. Gtr.

E. Gtr.

E. Gtr.

E. Bass

Bar.

Vla.

Vla.

Vc.

Solo

Solo

14

The musical score for page 14 consists of the following parts:

- Perc.:** Rhythmic accompaniment on a snare drum.
- Seash.:** Seashell part on a snare drum, playing a rhythmic pattern.

16

Alto Sax.

Perc.

J. Gtr.

E. Gtr.

E. Gtr.

E. Bass

Perc. Organ

Vla.

Vla.

Vc.

Solo

Solo

18

- Perc.:** Rhythmic accompaniment with 'x' marks indicating specific percussive sounds.

20

Alto Sax.

Perc.

J. Gtr.

E. Gtr.

E. Gtr.

E. Bass

Perc. Organ

Vla.

Vla.

Vc.

Solo

Solo

22

The musical score consists of the following parts:

23

Alto Sax.

Perc.

J. Gtr.

E. Gtr.

E. Gtr.

E. Bass

Bar.

Perc. Organ

Lead 2

Vla.

Vla.

Vc.

Solo

Solo

Solo

25

Alto Sax.

Perc.

J. Gtr.

E. Gtr.

E. Gtr.

E. Bass

Bar.

Perc. Organ

Lead 2

Vla.

Vla.

Vc.

Solo

Solo

Solo

27

Alto Sax.

Perc.

J. Gtr.

E. Gtr.

E. Gtr.

E. Bass

Bar.

Perc. Organ

Lead 2

Vla.

Vla.

Vc.

Solo

Solo

Solo

29

Alto Sax.

Perc.

J. Gtr.

E. Gtr.

E. Gtr.

E. Bass

Bar.

Perc. Organ

Lead 2

Vla.

Vla.

Vc.

Solo

Solo

Solo

6

31

Perc.

E. Bass

Vla.

Vla.

Vc.

Solo

Solo

33

Perc.

E. Bass

Vla.

Vla.

Solo

Solo

35

The musical score for page 35 consists of the following parts:

- Perc.** Drum set notation with 'x' marks indicating hits on the snare and cymbals.

37

- Alto Sax.**: Melodic line in treble clef with eighth-note patterns and some slurs.
- Perc.**: Rhythmic accompaniment using 'x' marks on a staff with a double bar line.
- J. Gtr.**: Rhythmic accompaniment in treble clef using slash marks.
- E. Gtr.**: Electric guitar accompaniment in treble clef with chordal textures.
- E. Bass**: Electric bass line in bass clef.
- Vla.**: Violin and Viola parts in bass clef, playing rhythmic accompaniment.
- Vc.**: Violoncello part in bass clef, featuring a long sustained note.
- Solo**: Two solo parts in treble clef, one with sparse notes and another with rhythmic accompaniment.

39

- Perc.**: Rhythmic accompaniment with 'x' marks on a staff.

41

The musical score for page 41 consists of the following parts:

- Alto Sax.**: Melodic line in treble clef, starting with a series of eighth notes and a half note.
- Perc.**: Percussion line with a double bar line and 'x' marks indicating hits.
- J. Gtr.**: Jazz guitar line in treble clef, featuring a complex rhythmic pattern of eighth notes.
- E. Gtr.**: Electric guitar line in treble clef, playing chords with a rhythmic pattern.
- E. Bass**: Electric bass line in bass clef, playing a simple rhythmic pattern.
- Vla.**: Violin line in bass clef, playing a rhythmic pattern of eighth notes.
- Vla.**: Viola line in bass clef, playing a rhythmic pattern of eighth notes.
- Vc.**: Violoncello line in bass clef, playing a melodic line with a long note.
- Solo**: Solo line in treble clef, playing a melodic line.
- Solo**: Solo line in treble clef, playing a melodic line.
- Seash.**: Seashell line with a double bar line and a melodic line.

43

- Perc.:** Rhythmic accompaniment with 'x' marks indicating specific percussion sounds.
- Perc. Organ:** Sustained chords in the right hand.
- Vla. (top):** Sustained chords in the left hand.
- Vc.:** Sustained chords in the left hand.

45

Alto Sax.

Perc.

J. Gtr.

E. Gtr.

E. Gtr.

E. Bass

Bar.

Perc. Organ

Vla.

Vla.

Vc.

Solo

Solo

Solo

Seash.

47

Alto Sax. Perc. J. Gtr. E. Gtr. E. Gtr. E. Bass Bar. Perc. Organ Vla. Vla. Vc. Solo Solo Solo Seash.

Detailed description of the musical score: The score is for page 47 and includes parts for Alto Saxophone, Percussion, Jazz Guitar, Electric Guitar (two staves), Electric Bass, Baritone Saxophone, Percussion Organ, Violin (two staves), Viola, Solo (three staves), and Seashell. The Alto Saxophone part features a melodic line with eighth and sixteenth notes. The Percussion part has a steady eighth-note pattern with 'x' marks above the notes. The Jazz Guitar part plays a rhythmic pattern of eighth notes. The Electric Guitars provide harmonic support with chords and single notes. The Electric Bass and Baritone Saxophone parts are mostly rests with occasional notes. The Percussion Organ and Violin parts play sustained chords. The Viola part has a melodic line with eighth notes. The Solo parts have various rhythmic patterns. The Seashell part has a simple melodic line.

49

Alto Sax. Perc. J. Gtr. E. Gtr. E. Gtr. E. Bass Perc. Organ Vla. Vla. Vc. Solo Solo Seash.

Detailed description of the musical score: The score is for measures 49-52. The Alto Saxophone part (measures 49-52) features a melodic line with eighth and quarter notes, including a sharp sign on the second measure. The Percussion part (measures 49-52) consists of a steady eighth-note pattern with 'x' marks above the notes. The J. Gtr. (Jazz Guitar) part (measures 49-52) plays a series of chords with eighth-note rhythms. The E. Gtr. (Electric Guitar) part (measures 49-52) features a similar chordal pattern with eighth-note rhythms. The E. Bass part (measures 49-52) has a sparse bass line with quarter notes. The Perc. Organ part (measures 49-52) is a sustained chord. The Vla. (Violin) part (measures 49-52) has a sustained chord in the first measure and a rhythmic pattern of eighth notes in the second measure. The Vc. (Violoncello) part (measures 49-52) has a sustained chord. The Solo part (measures 49-52) has a melodic line with eighth notes and rests. The Seash. part (measures 49-52) has a simple rhythmic pattern with quarter notes.

50

The musical score for page 50 includes the following parts and their content:

51

Alto Sax.

Perc.

J. Gtr.

E. Gtr.

E. Gtr.

E. Bass

Bar.

Perc. Organ

Lead 2

Vla.

Vla.

Vc.

Solo

Solo

Solo

Detailed description of the musical score: The score is for page 26, starting at measure 51. It features a variety of instruments. The Alto Saxophone part has a melodic line with rests. The Percussion part consists of a steady eighth-note pattern. The Jazz Guitar part plays a complex, rhythmic chordal pattern. The Electric Guitars have a heavy, distorted sound with sustained chords. The Electric Bass provides a walking bass line. The Baritone Saxophone has a sparse, melodic line. The Percussion Organ plays a dense, rhythmic accompaniment. The Lead 2 part is a melodic line with a lot of vibrato. The Violins and Violas play a complex, rhythmic accompaniment. The Violoncello has a melodic line. The Solo parts are melodic lines with a lot of vibrato.

53

Alto Sax.

Perc.

J. Gtr.

E. Gtr.

E. Gtr.

E. Bass

Bar.

Perc. Organ

Lead 2

Vla.

Vla.

Vc.

Solo

Solo

Solo

Detailed description of the musical score: The score is for page 53 and consists of 13 staves. The top staff is for Alto Saxophone, showing a melodic line with eighth and quarter notes. The second staff is Percussion, featuring a complex rhythmic pattern with various symbols. The third staff is Jazz Guitar (J. Gtr.), playing a rhythmic accompaniment with chords and single notes. The fourth and fifth staves are Electric Guitar (E. Gtr.), with the fourth staff playing chords and the fifth staff playing a melodic line. The sixth staff is Electric Bass (E. Bass), providing a bass line with eighth and quarter notes. The seventh staff is Baritone Saxophone (Bar.), playing a melodic line. The eighth staff is Percussion Organ, with a melodic line and chords. The ninth staff is Lead 2, showing a melodic line. The tenth and eleventh staves are Violins (Vla.), with the tenth staff playing a melodic line and the eleventh staff playing a rhythmic accompaniment. The twelfth staff is Violoncello (Vc.), playing a melodic line. The final three staves are Solo, with the first staff playing a melodic line and the second and third staves playing a rhythmic accompaniment.

55

Alto Sax.

Perc.

J. Gtr.

E. Gtr.

E. Gtr.

E. Bass

Bar.

Perc. Organ

Lead 2

Vla.

Vla.

Vc.

Solo

Solo

Solo

57

Alto Sax.

Perc.

J. Gtr.

E. Gtr.

E. Gtr.

E. Bass

Bar.

Perc. Organ

Lead 2

Vla.

Vla.

Vc.

Solo

Solo

Solo

58

Alto Sax.

Perc.

J. Gtr.

E. Gtr.

E. Gtr.

E. Bass

Bar.

Perc. Organ

Lead 2

Vla.

Vla.

Vc.

6

Solo

Solo

Solo

Seash.

59

Alto Sax.  
Perc.  
J. Gtr.  
E. Gtr.  
E. Gtr.  
E. Bass  
Bar.  
Perc. Organ  
Lead 2  
Vla.  
Vla.  
Vc.  
Solo  
Solo  
Solo  
Seash.

Detailed description of the musical score: The score is for page 59 and includes the following parts: Alto Saxophone (melodic line with rests), Percussion (snare and cymbal patterns), J. Guitar (rhythmic strumming), Electric Guitar (chordal accompaniment), Electric Bass (walking bass line), Baritone (melodic line), Percussion Organ (pedal point and melodic accompaniment), Lead 2 (melodic line), Violin (melodic line), Viola (chordal accompaniment), Violoncello (chordal accompaniment), Solo (melodic line), and Seashell (melodic line). The score is written in a common time signature and features various musical notations including rests, accidentals, and dynamic markings.

61

Alto Sax.

Perc.

J. Gtr.

E. Gtr.

E. Gtr.

E. Bass

Bar.

Perc. Organ

Lead 2

Vla.

Vla.

Vc.

Solo

Solo

Solo

Seash.

63

Alto Sax.

Perc.

J. Gtr.

E. Gtr.

E. Gtr.

E. Bass

Bar.

Perc. Organ

Lead 2

Vla.

Vla.

Vc.

Solo

Solo

Solo

Seash.

65

Alto Sax.

Perc.

J. Gtr.

E. Gtr.

E. Gtr.

E. Bass

Bar.

Perc. Organ

Lead 2

Vla.

Vla.

Vc.

Solo

Solo

Solo

Seash.

66

Alto Sax.

Perc.

J. Gtr.

E. Gtr.

E. Gtr.

E. Bass

Perc. Organ

Lead 2

Vla.

Vla.

Vc.

Solo

Solo

Solo

Seash.

6

67

Alto Sax.

Perc.

E. Gtr.

E. Bass

Bar.

Perc. Organ

Vla.

Vc.

Solo

Solo

69

71

Alto Sax.

Perc.

E. Gtr.

E. Bass

Bar.

Perc. Organ

Vla.

Solo

Solo

73

Alto Sax.

Perc.

E. Bass

Bar.

Perc. Organ

Vla.

Vla.

Solo

Solo

Solo

Seash.

76

Perc.

E. Bass

Vla.

Vla.

Solo

Solo

Seash.

78

Alto Sax.

Perc.

J. Gtr.

E. Gtr.

E. Gtr.

E. Bass

Bar.

Perc. Organ

Lead 2

Vla.

Vla.

Vc.

Solo

Solo

Solo

Seash.

80

Alto Sax.

Perc.

J. Gtr.

E. Gtr.

E. Gtr.

E. Bass

Bar.

Perc. Organ

Lead 2

Vla.

Vla.

Vc.

Solo

Solo

Solo

Seash.

82

Alto Sax.

Perc.

J. Gtr.

E. Gtr.

E. Gtr.

E. Bass

Bar.

Perc. Organ

Lead 2

Vla.

Vla.

Vc.

Solo

Solo

Solo

84

Alto Sax.

Perc.

J. Gtr.

E. Gtr.

E. Gtr.

E. Bass

Bar.

Perc. Organ

Lead 2

Vla.

Vla.

Vc.

Solo

Solo

Solo

86

Alto Sax.

Perc.

J. Gtr.

E. Gtr.

E. Gtr.

E. Bass

Bar.

Perc. Organ

Lead 2

Vla.

Vla.

Vc.

Solo

Solo

Solo

Seash.

6

87

Alto Sax.

Perc.

J. Gtr.

E. Gtr.

E. Gtr.

E. Bass

Bar.

Perc. Organ

Lead 2

Vla.

Vla.

Vc.

Solo

Solo

Solo

Seash.

89

Alto Sax.  
Perc.  
J. Gtr.  
E. Gtr.  
E. Gtr.  
E. Bass  
Bar.  
Perc. Organ  
Lead 2  
Vla.  
Vla.  
Vc.  
Solo  
Solo  
Solo  
Seash.

Detailed description of the musical score: The score is for page 89 and includes the following parts: Alto Saxophone (melodic line with eighth and quarter notes), Percussion (drum kit with various patterns), J. Guitar (rhythmic accompaniment with chords), E. Guitar (power chords and arpeggios), E. Bass (bass line with eighth notes), Baritone (bass line with eighth notes), Perc. Organ (pedal point and chords), Lead 2 (melodic line with eighth notes), Viola (melodic line with eighth notes), Violin (melodic line with eighth notes), Violoncello (melodic line with eighth notes), Solo (melodic line with eighth notes), and Seashell (melodic line with eighth notes). The score is written in a key signature of one sharp (F#) and a common time signature (C).

91

Alto Sax.

Perc.

J. Gtr.

E. Gtr.

E. Gtr.

E. Bass

Bar.

Perc. Organ

Lead 2

Vla.

Vla.

Vc.

Solo

Solo

Solo

Seash.

93

Alto Sax.  
Perc.  
J. Gtr.  
E. Gtr.  
E. Gtr.  
E. Bass  
Bar.  
Perc. Organ  
Lead 2  
Vla.  
Vla.  
Vc.  
Solo  
Solo  
Solo  
Seash.

Detailed description of the musical score: The score is for page 93 and includes the following parts: Alto Saxophone (melodic line with rests), Percussion (drum kit), J. Gtr. (jazz guitar with chords and single notes), E. Gtr. (electric guitar with chords), E. Bass (electric bass with a walking line), Baritone (baritone saxophone with a melodic line), Perc. Organ (percussion organ with rhythmic patterns), Lead 2 (lead instrument with a melodic line), Vla. (viola with chords), Vc. (violin with chords), Solo (three solo parts with long notes and rests), and Seash. (seashell instrument with rhythmic patterns). The score is written in standard musical notation with various clefs and time signatures.

94

Alto Sax.  
Perc.  
J. Gtr.  
E. Gtr.  
E. Gtr.  
E. Bass  
Bar.  
Perc. Organ  
Lead 2  
Vla.  
Vla.  
Vc.  
Solo  
Solo  
Solo  
Seash.

6

95

Alto Sax.  
Perc.  
J. Gtr.  
E. Gtr.  
E. Gtr.  
E. Bass  
Bar.  
Perc. Organ  
Lead 2  
Vla.  
Vla.  
Vc.  
Solo  
Solo  
Solo  
Seash.

Detailed description of the musical score: The score is for page 95 and consists of 14 staves. The instruments are: Alto Saxophone (Alto Sax.), Percussion (Perc.), Jazz Guitar (J. Gtr.), Electric Guitar (E. Gtr.), Electric Bass (E. Bass), Baritone Saxophone (Bar.), Percussion Organ (Perc. Organ), Lead 2, Viola (Vla.), Violin (Vc.), Solo (three staves), and Seash. The music is written in a key with one sharp (F#) and a 4/4 time signature. The Alto Saxophone part features a melodic line with some grace notes. The Percussion part has a steady rhythmic pattern. The Jazz Guitar part plays a complex, fast-moving chordal accompaniment. The Electric Guitar part has a similar fast-moving accompaniment. The Electric Bass part provides a steady bass line. The Baritone Saxophone part has a melodic line. The Percussion Organ part has a rhythmic accompaniment. The Lead 2 part has a melodic line. The Viola part has a melodic line. The Violin part has a melodic line. The Solo part has a melodic line. The Seash part has a melodic line.

97

Alto Sax.

Perc.

J. Gtr.

E. Gtr.

E. Gtr.

E. Bass

Bar.

Perc. Organ

Lead 2

Vla.

Vla.

Vc.

Solo

Solo

Solo

Seash.

99

Alto Sax.

Perc.

J. Gtr.

E. Gtr.

E. Gtr.

E. Bass

Bar.

Perc. Organ

Lead 2

Vla.

Vla.

Vc.

Solo

Solo

Solo

Seash.

101

Alto Sax.

Perc.

J. Gtr.

E. Gtr.

E. Gtr.

E. Bass

Bar.

Perc. Organ

Lead 2

Vla.

Vla.

Vc.

Solo

Solo

Solo

Seash.

102

Alto Sax.

Perc.

J. Gtr.

E. Gtr.

E. Gtr.

E. Bass

Perc. Organ

Lead 2

Vla.

Vla.

Vc.

Solo

Solo

Solo

Seash.

6

9

Alto Saxophone

Robbie Williams - Rock DJ

♩ = 103,001640

**6**

9

12

15

18

21

25

28

**4**

35

37

40

43

47

51

56

60

65

69

# Robbie Williams - Rock DJ

## Percussion

♩ = 103,001640

6/4

6

10

Measures 10-13: Continuation of the rhythmic pattern.

14

Measures 14-17: Continuation of the rhythmic pattern.

18

Measures 18-21: Continuation of the rhythmic pattern.

22

Measures 22-25: Continuation of the rhythmic pattern.

26

Measures 26-29: Continuation of the rhythmic pattern.

30

Measures 30-33: Continuation of the rhythmic pattern.

34

Measures 34-37: Continuation of the rhythmic pattern.

38

Measures 38-41: Continuation of the rhythmic pattern.

V.S.

42

46

50

54

57

60

63

66

68

70

72

75

79

82

85

88

91

94

97

100

♩ = 103,001640

6

9

12

14

17

20

23

26

29

4

35

37

40

42

45

48

51

54

57

60

Electric Guitar

Robbie Williams - Rock DJ

♩ = 103,001640

5

10

14

17

20

23

26

29

4

35

39

43

46

49

52

55

58

61

64

67

70

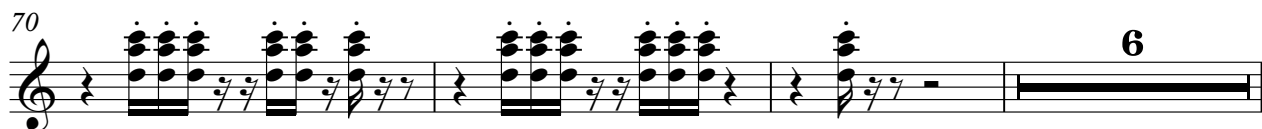

79

82

85

88

91

94

97

100

Electric Guitar

Robbie Williams - Rock DJ

♩ = 103,001640

**6**

10

14

18

22

26

29

**4**

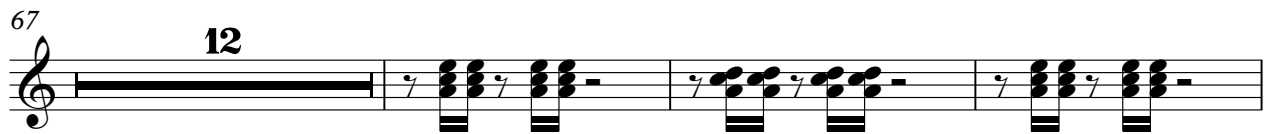

86

90

94

98

101

Robbie Williams - Rock DJ

5-string Electric Bass

♩ = 103,001640

2

6

11

16

21

26

30

34

39

44

V.S.

49

54

58

62

66

70

75

79

83

87

91

95

99

Robbie Williams - Rock DJ

Baritone

♩ = 103,001640

9

13

20

25

29

16

48

53

57

61

64

67

71

78

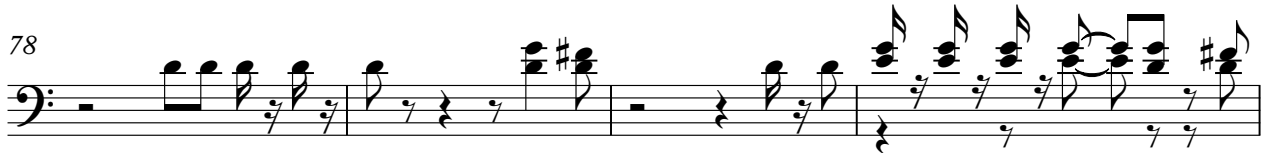

82

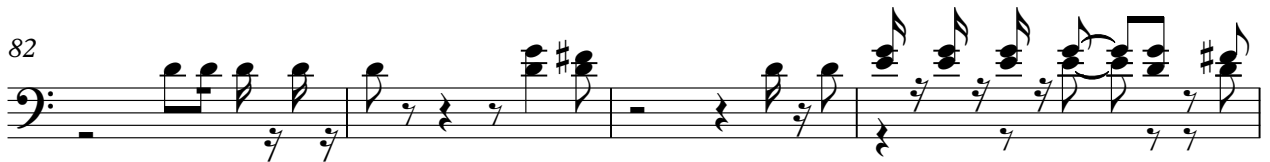

86

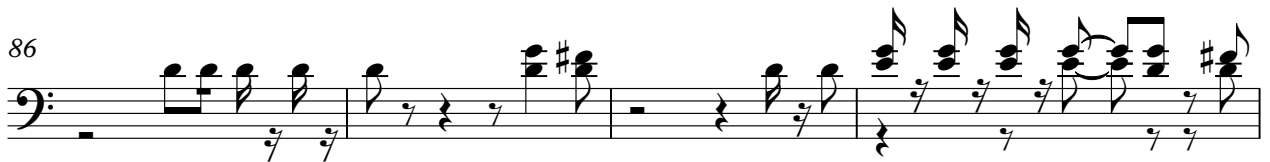

90

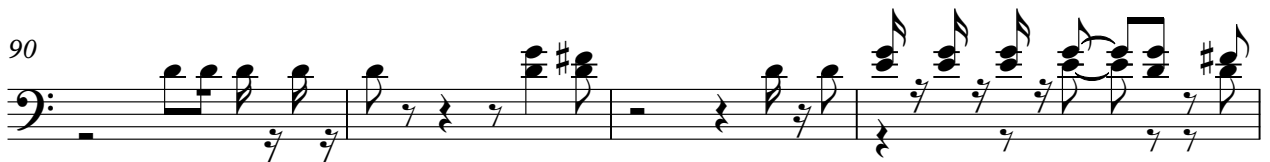

94

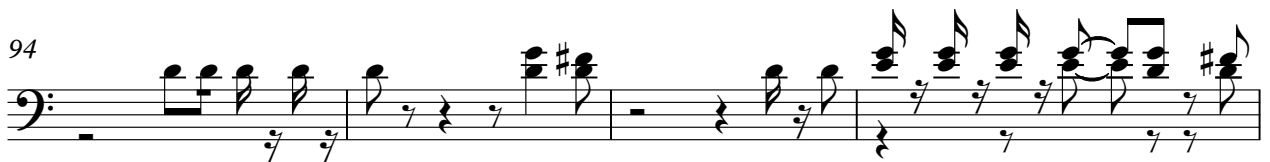

98

101

Percussive Organ

Robbie Williams - Rock DJ

♩ = 103,001640

13

20

28

12

46

51

53

55

V.S.

## Percussive Organ

57

59

61

63

65

67

Percussive Organ

72

4

4

80

82

84

86

88

Percussive Organ

90

92

94

96

98

100

Percussive Organ

102

Robbie Williams - Rock DJ

Lead 2 (Sawtooth)

♩ = 103,001640

22

26

30

20

53

57

61

65

12

Lead 2 (Sawtooth)

79

83

87

91

95

99

Robbie Williams - Rock DJ

Viola

♩ = 103,001640

4

6

8

10

12

14

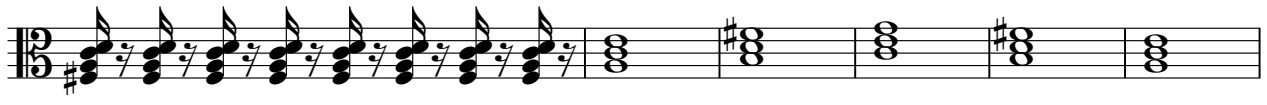

20

29

32

V.S.

34

36

38

40

42

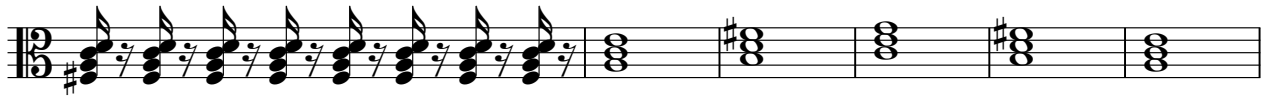

48

57

66

71

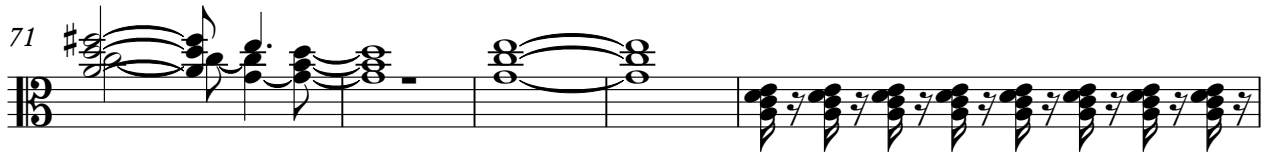

76

78

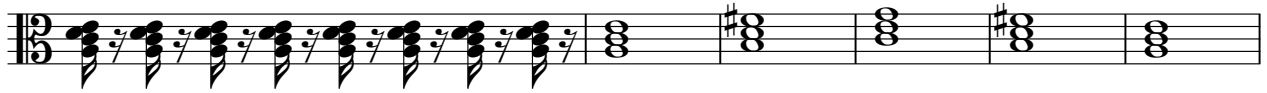

84

93

99

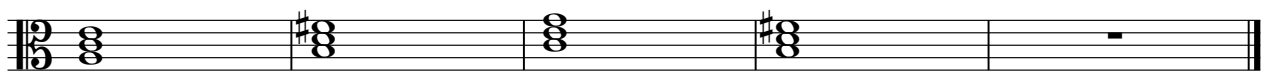

Robbie Williams - Rock DJ

Viola

♩ = 103,001640

4

6

8

10

12

14

16

18

20

V.S.

22

24

26

28

30

32

34

36

38

40

42

44

46

48

50

52

54

56

58

60

62

64

66

75

77

79

81

83

85

87

89

91

93

95

97

99

101

102

Robbie Williams - Rock DJ

Violoncello

♩ = 103,001640

6

13

20

23

30

37

42

47

50

52

6

V.S.

2  
59

Violoncello

66

6

11

81

6

87

94

6

99

6

# Robbie Williams - Rock DJ

Solo

♩ = 103,001640

2

6

11

16

21

27

32

36

41

46

V.S.

51

57

63

68

72

2

78

83

89

95

100

Robbie Williams - Rock DJ

Solo

♩ = 103,001640

2

5

8

11

14

17

20

23

26

29

V.S.

32

35

38

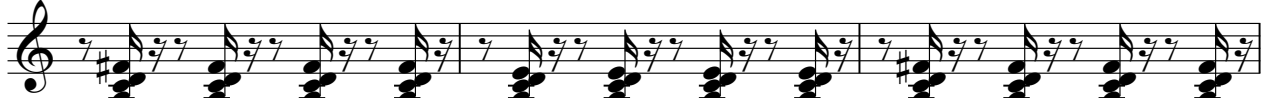

41

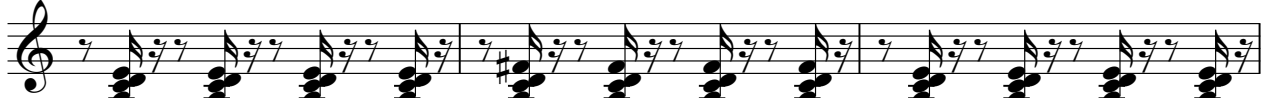

44

47

50

53

56

59

62

65

75

78

81

84

87

90

93

96

4

Solo

99

101

Robbie Williams - Rock DJ

Solo

♩ = 103,001640

17 2

23

28 15

47 2

53

58

63

68

71 3

78

83

88

93

98

Seashore

Robbie Williams - Rock DJ

♩ = 103,001640

12 26

42

48 8

60

64 7

75 2 6

88

92

96

100