

Robert Armani - Robertarmani hithard

♩ = 150,000000

High Hats
Kick Drum
crash
clap

♩ = 150,000000

Bass
Fret Sque

High Hats
Kick Drum
crash
Fret Sque

6

High Hats

Kick Drum

crash

Fret Sque

8

High Hats

Kick Drum

crash

Fret Sque

10

High Hats

Kick Drum

crash

Fret Sque

12

High Hats

Kick Drum

crash

Fret Squeal

14

High Hats

crash

Fret Squeal

16

High Hats

crash

Bass

Fret Squeal

18

High Hats

crash

Bass

20

High Hats

crash

clap

Bass

22

High Hats

crash

clap

Bass

24

High Hats

crash

clap

Bass

26

High Hats

crash

clap

Bass

28

High Hats

Kick Drum

crash

clap

Bass

30

High Hats

Kick Drum

crash

clap

Bass

32

High Hats
Kick Drum
crash
clap
Bass

34

High Hats
Kick Drum
crash
clap
Bass

36

High Hats
Kick Drum
crash
clap
Bass

38

High Hats
Kick Drum
crash
clap
Bass

40

High Hats

Kick Drum

crash

clap

Bass

42

High Hats

Kick Drum

clap

Bass

44

High Hats

Kick Drum

crash

clap

Bass

46

High Hats

Kick Drum

crash

clap

Bass

48

High Hats

Kick Drum

crash

clap

Bass

Fret Sque

50

High Hats

Kick Drum

clap

Bass

Fret Sque

52

High Hats
Kick Drum
crash
clap
Bass
Fret Sque

54

High Hats
Kick Drum
crash
clap
Bass
Fret Sque

56

High Hats

Kick Drum

crash

clap

Bass

Fret Sque

58

High Hats

Kick Drum

crash

clap

Bass

Fret Sque

60

High Hats

Kick Drum

crash

clap

Bass

Fret Sque

62

Kick Drum

crash

Bass

Fret Sque

65

Kick Drum

crash

69

High Hats
Kick Drum
crash
clap
Bass
Fret Sque

71

High Hats
Kick Drum
crash
clap
Bass
Fret Sque

73

High Hats
Kick Drum
crash
clap
Bass
Fret Sque

75

High Hats
Kick Drum
crash
clap
Bass
Fret Sque

77

High Hats
Kick Drum
crash
clap
Bass

79

High Hats
Kick Drum
crash
clap
Bass

81

High Hats
Kick Drum
clap
Bass

83

High Hats
Kick Drum
clap
Bass

85

High Hats

Kick Drum

clap

Bass

Fret Sque

87

High Hats

Kick Drum

clap

Bass

Fret Sque

89

High Hats
Kick Drum
crash
clap
Bass
Fret Sque

91

High Hats
Kick Drum
crash
clap
Bass
Fret Sque

93

Bass

97

Kick Drum

Bass

101

High Hats

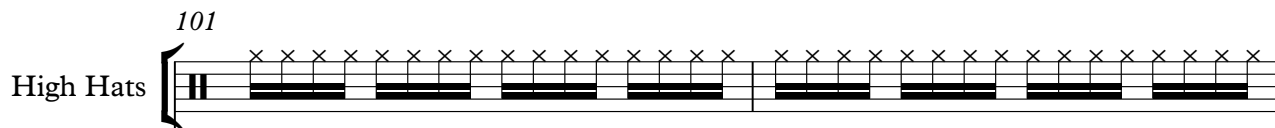

Bass

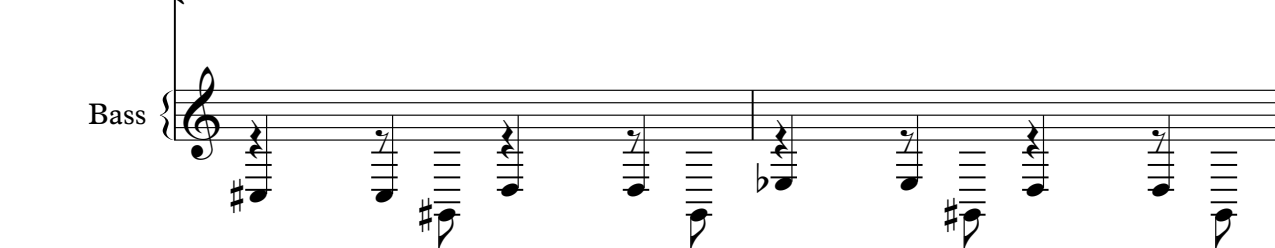

103

High Hats

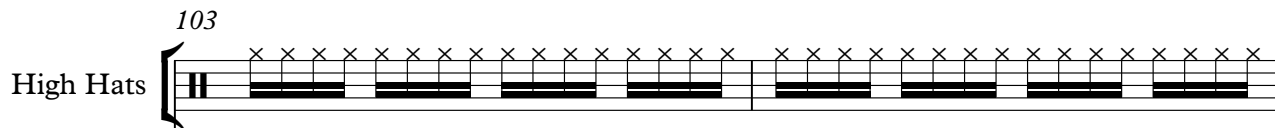

Bass

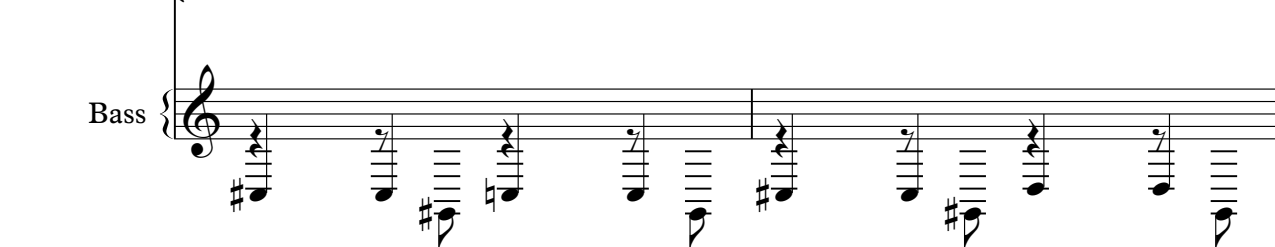

105

107

109

High Hats

Kick Drum

crash

clap

Bass

Fret Sque

111

High Hats

Kick Drum

crash

clap

Bass

Fret Sque

113

High Hats
Kick Drum
crash
clap
Bass
Fret Sque

115

High Hats
Kick Drum
crash
clap
Bass
Fret Sque

117

High Hats
Kick Drum
crash
clap
Bass
Fret Sque

119

High Hats
Kick Drum
crash
clap
Bass
Fret Sque

121

High Hats

Kick Drum

clap

Bass

Fret Sque

123

High Hats

Kick Drum

clap

Bass

Fret Sque

125

High Hats

Kick Drum

Bass

Fret Sque

127

High Hats

Kick Drum

Bass

Fret Sque

129

High Hats

Kick Drum

crash

clap

Bass

Fret Sque

131

High Hats

Kick Drum

crash

clap

Bass

Fret Sque

133

High Hats
Kick Drum
Bass
Fret Sque

135

High Hats
Kick Drum
Bass
Fret Sque

137

High Hats
Kick Drum
clap
Bass

139

High Hats

Kick Drum

clap

Bass

141

High Hats

Kick Drum

crash

Bass

Fret Sque

143

High Hats
Kick Drum
crash
Bass
Fret Sque

145

High Hats
Kick Drum
crash
clap
Bass
Fret Sque

147

High Hats

Kick Drum

crash

clap

Bass

Fret Sque

150

clap

Bass

154

clap

Bass

156

clap

Bass

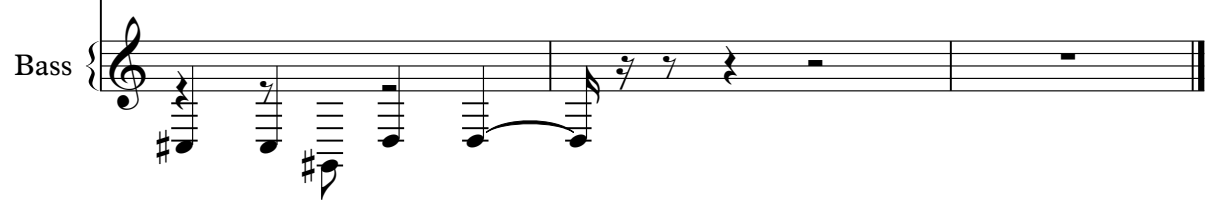

Robert Armani - Robertarmani hithard

High Hats

♩ = 150,000000

4

7

9

11

13

15

17

19

21

23

V.S.

2

High Hats

25

27

29

31

33

35

37

39

41

43

High Hats

45

47

49

51

53

55

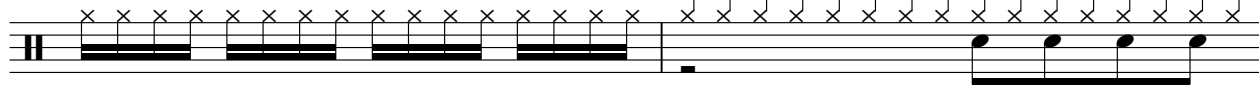

57

59

High Hats

69

71

73

75

77

79

81

83

85

87

High Hats

89

91

101

103

105

107

109

111

113

115

V.S.

High Hats

117

119

121

123

125

127

129

131

133

135

High Hats

137

139

143

147

Kick Drum

Robert Armani - Robertarmani hithard

♩ = 150,000000

7

13

16

33

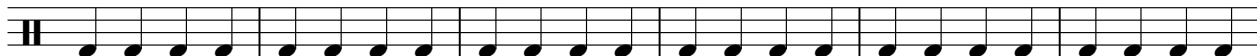

39

45

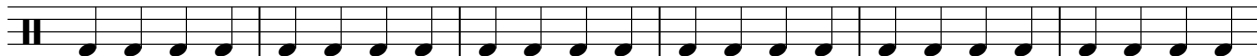

51

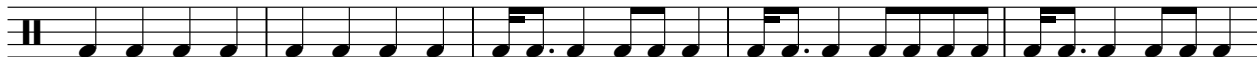

56

61

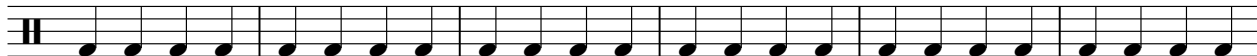

67

V.S.

2

Kick Drum

73

79

85

91

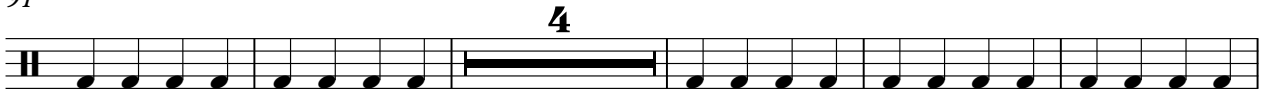

100

107

112

118

123

128

133

137

141

145

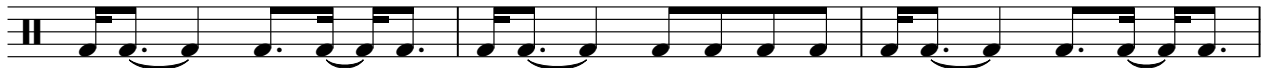

148

10

Robert Armani - Robertarmani hithard

crash

♩ = 150,000000

4

8

13

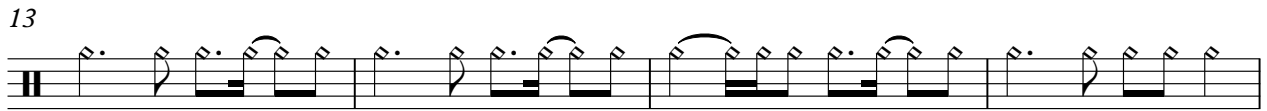

17

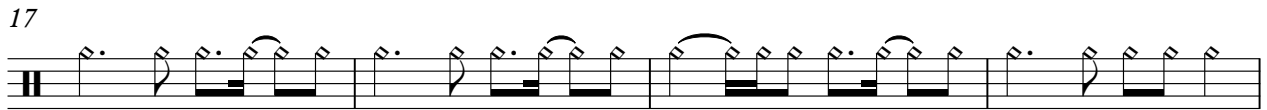

21

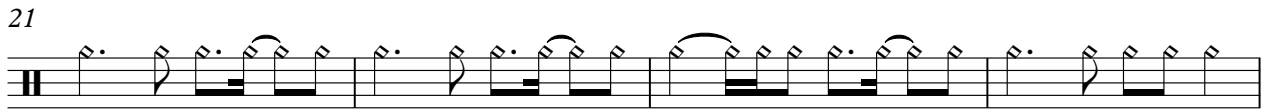

25

29

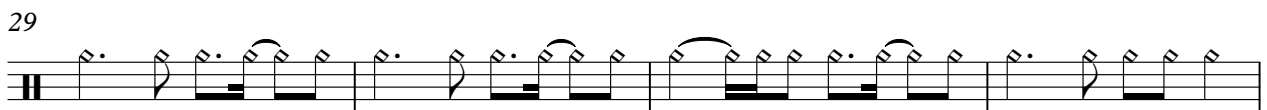

33

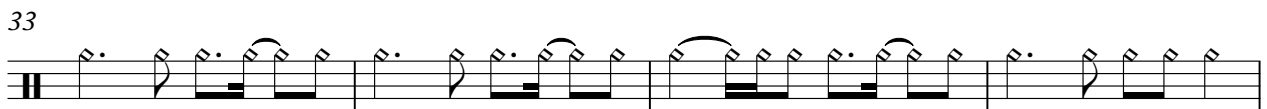

37

45

115

119

130

141

145

148

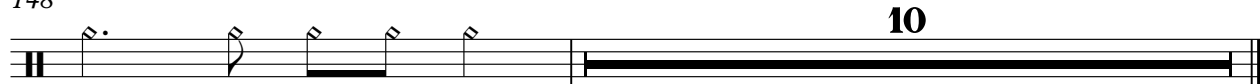

clap

Robert Armani - Robertarmani hithard

$\text{♩} = 150,000000$
20

25

31

37

43

49

55

59 **8**

2

clap

69

75

81

87

93

109

115

121

130

139

clap

3

148

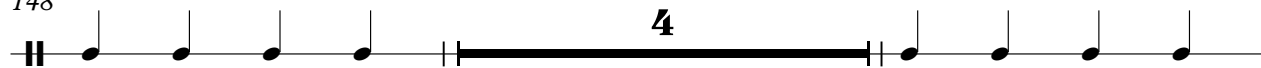

154

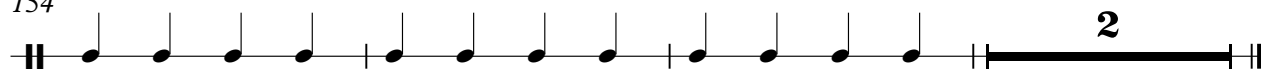

Robert Armani - Robertarmani hithard

Bass

♩ = 150,000000

15

18

20

22

24

26

29

33

37

41

V.S.

V.S.

128

132

136

140

144

148

152

155

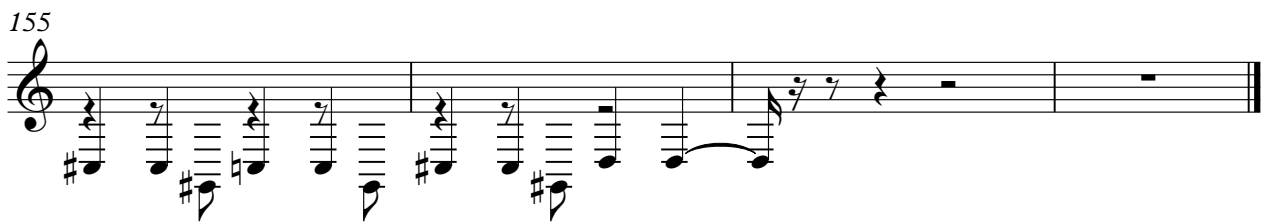

♩ = 150,000000

Fret Sque

- Staff 1: F#4, F#5, F#6, F#7, F#7, F#6, F#5, F#4
- Staff 2: F#4, F#5, F#6, F#7, F#7, F#6, F#5, F#4
- Staff 3: F#4, F#5, F#6, F#7, F#7, F#6, F#5, F#4
- Staff 4: F#4, F#5, F#6, F#7, F#7, F#6, F#5, F#4
- Staff 5: F#4, F#5, F#6, F#7, F#7, F#6, F#5, F#4
- Staff 6: F#4, F#5, F#6, F#7, F#7, F#6, F#5, F#4
- Staff 7: F#4, F#5, F#6, F#7, F#7, F#6, F#5, F#4
- Staff 8: F#4, F#5, F#6, F#7, F#7, F#6, F#5, F#4
- Staff 9: F#4, F#5, F#6, F#7, F#7, F#6, F#5, F#4
- Staff 10: F#4, F#5, F#6, F#7, F#7, F#6, F#5, F#4

