

Red Hot Chilli Peppers - Universally Speaking

♩ = 57,000031
PsmPlayer V3.80

Oboe

Percussion

Jazz Guitar

7-string Electric Guitar

Electric Bass

Ten. Sax.

Perc.

J. Gtr.

E. Gtr.

E. Bass

6

Ten. Sax.

Perc.

J. Gtr.

E. Gtr.

E. Bass

8

Ten. Sax.

Perc.

J. Gtr.

E. Gtr.

E. Bass

10

Ten. Sax.

Perc.

J. Gtr.

E. Gtr.

E. Bass

12

Ten. Sax.

Perc.

J. Gtr.

E. Gtr.

E. Bass

Perc. Organ

14

Ten. Sax.

Perc.

J. Gtr.

E. Gtr.

E. Bass

Perc. Organ

16

Ten. Sax.

Perc.

J. Gtr.

E. Gtr.

E. Bass

Perc. Organ

18

Ten. Sax.

Perc.

J. Gtr.

E. Gtr.

E. Gtr.

E. Bass

Perc. Organ

FX 5

20

Ten. Sax.

Perc.

J. Gtr.

E. Gtr.

E. Gtr.

E. Bass

Perc. Organ

FX 5

22

Ten. Sax.

Perc.

J. Gtr.

E. Gtr.

E. Gtr.

E. Bass

Perc. Organ

FX 5

24

Ten. Sax.

Perc.

J. Gtr.

E. Gtr.

E. Bass

S.

Perc. Organ

26

Perc.

J. Gtr.

E. Gtr.

E. Bass

Perc. Organ

FX 5

FX 6

28 7

Perc.

J. Gtr.

E. Gtr.

E. Bass

FX 5

FX 6

30

Ten. Sax.

Perc.

J. Gtr.

E. Gtr.

E. Bass

32

Ten. Sax.

Perc.

J. Gtr.

E. Gtr.

E. Bass

34

Ten. Sax.

Perc.

J. Gtr.

E. Gtr.

E. Bass

Perc. Organ

36

Ten. Sax.

Perc.

J. Gtr.

E. Gtr.

E. Bass

Perc. Organ

38

Ten. Sax.

Perc.

J. Gtr.

E. Gtr.

E. Gtr.

E. Bass

Perc. Organ

FX 5

40

Ten. Sax.

Perc.

J. Gtr.

E. Gtr.

E. Gtr.

E. Bass

Perc. Organ

FX 5

42

Ten. Sax.

Perc.

J. Gtr.

E. Gtr.

E. Gtr.

E. Bass

Perc. Organ

FX 5

44

Ten. Sax.

Perc.

J. Gtr.

T	2	2	2	2	2	2	2	2	2	3	3	3	3	3	3	3	2	2	2
A	0	0	0	0	0	0	0	0	0	2	2	2	2	2	2	2	4	4	4
B	5	5	5	5	5	2	2	2	2	3	3	3	3	3	3	3	2	2	2

E. Gtr.

E. Gtr.

T	3	3	3	3	3	7	7	7	5	5	5	5	5	5	5	5	5	5	5
A	0	0	0	0	0	0	0	0	4	4	4	4	4	4	4	4	4	4	4
B	3	3	3	3	3	2	2	2	2	3	3	3	3	3	3	3	2	2	2

E. Bass

S.

Perc. Organ

FX 5

46

Ob.

Ten. Sax.

Perc.

J. Gtr.

E. Gtr.

E. Bass

Perc. Organ

FX 5

Vla.

48

Ob.

Ten. Sax.

Perc.

J. Gtr.

E. Gtr.

E. Bass

Perc. Organ

FX 5

Vla.

50

Ob.

Ten. Sax.

Perc.

J. Gtr.

E. Gtr.

E. Bass

Perc. Organ

FX 5

Vla.

52

Ob.

Ten. Sax.

Perc.

J. Gtr.

E. Gtr.

E. Bass

Perc. Organ

FX 5

Vla.

54

Perc.

M. Box

J. Gtr.

E. Gtr.

E. Gtr.

E. Bass

Perc. Organ

56

58

60

Perc.

M. Box

J. Gtr.

E. Gtr.

E. Gtr.

E. Bass

Perc. Organ

Red Hot Chilli Peppers - Universally Speaking

Oboe

♩ = 57,000031
PsmPlayer V3.80

46

49

52

Tenor Saxophone

Red Hot Chilli Peppers - Universally Speaking

♩ = 57,000031

4

8

11

14

16

19

21

23

4

Tenor Saxophone

30

Red Hot Chilli Peppers - Universally Speaking

Percussion

♩ = 57,000031

4

7

10

13

15

18

21

24

27

V.S.

30

33

36

39

42

45

48

51

54

57

Percussion

60

♩ = 57,000031

53

56

59

Red Hot Chilli Peppers - Universally Speaking

Jazz Guitar

♩ = 57,000031

T	D	0 0 0 0 0 0 0 0	2 2 2 2 2 2 2 2	0 0 0 0 0 0 0 0	2 2 2 2 2 2 2 2
A	G	0 0 0 0 0 0 0 0	2 2 2 2 2 2 2 2	0 0 0 0 0 0 0 0	2 2 2 2 2 2 2 2
B	A	0 0 0 0 0 0 0 0	2 2 2 2 2 2 2 2	0 0 0 0 0 0 0 0	2 2 2 2 2 2 2 2
D	D	0 0 0 0 0 0 0 0	2 2 2 2 2 2 2 2	0 0 0 0 0 0 0 0	2 2 2 2 2 2 2 2

5

T	0 0 0 0 0 0 0 0	2 2 2 2 2 2 2 2	0 0 0 0 0 0 0 0	2 2 2 2 2 2 2 2
A	0 0 0 0 0 0 0 0	2 2 2 2 2 2 2 2	0 0 0 0 0 0 0 0	2 2 2 2 2 2 2 2
B	0 0 0 0 0 0 0 0	2 2 2 2 2 2 2 2	0 0 0 0 0 0 0 0	2 2 2 2 2 2 2 2
	0 0 0 0 0 0 0 0	2 2 2 2 2 2 2 2	0 0 0 0 0 0 0 0	2 2 2 2 2 2 2 2

9

T	0 0 0 0 0 0 0 0	2 2 2 2 2 2 2 2	0 0 0 0 0 0 0 0	2 2 2 2 2 2 2 2
A	0 0 0 0 0 0 0 0	2 2 2 2 2 2 2 2	0 0 0 0 0 0 0 0	2 2 2 2 2 2 2 2
B	0 0 0 0 0 0 0 0	2 2 2 2 2 2 2 2	0 0 0 0 0 0 0 0	2 2 2 2 2 2 2 2
	0 0 0 0 0 0 0 0	2 2 2 2 2 2 2 2	0 0 0 0 0 0 0 0	2 2 2 2 2 2 2 2

13

T	0 0 0 0 0 0 0 0	2 2 2 2 2 2 2 2	0 0 0 0 0 0 0 0	2 2 2 2 2 2 2 2
A	0 0 0 0 0 0 0 0	2 2 2 2 2 2 2 2	0 0 0 0 0 0 0 0	2 2 2 2 2 2 2 2
B	0 0 0 0 0 0 0 0	2 2 2 2 2 2 2 2	0 0 0 0 0 0 0 0	2 2 2 2 2 2 2 2
	0 0 0 0 0 0 0 0	2 2 2 2 2 2 2 2	0 0 0 0 0 0 0 0	2 2 2 2 2 2 2 2

17

T	0 0 0 0 0 0 0 0	0 4 0 0 0 0 0 0	4	2 2 2 2 2 2 2 2
A	0 0 0 0 0 0 0 0	6 6 6 6 6 6 6 6	1 6 6 6 6 6 6 1	0 0 0 0 0 0 0 0
B	0 0 0 0 0 0 0 0	0 0 0 0 0 0 0 0	0 0 0 0 0 0 0 0	0 0 0 0 0 4 4 4 4
	0 0 0 0 0 0 0 0	0 0 0 0 0 0 0 0	0 0 0 0 0 0 0 0	5 5 5 5 5 5 2 2 2 2

21

T	0 0 0 0 0 0 0 0	4	2 2 2 2 2 2 2 2	3 3 3 3 3 3 3 3	2 2 2 2
A	6 6 6 6 6 6 6 6	1 6 6 6 6 6 6 1	0 0 0 0 0 0 0 0	2 2 2 2 2 2 2 2	0 0 0 0 0 0 0 0
B	2 2 2 2 2 2 2 2	2 2 2 2 2 2 2 2	0 0 0 0 0 0 4 4 4 4	4 4 4 4 4 4 4 4	4 4 4 4
	0 0 0 0 0 0 0 0	0 0 0 0 0 0 0 0	5 5 5 5 5 5	2 2 2 2	3 3 3 3 3 3 3 3

25

T	2	0 0 0 0 0 0 0 0	2 2 2 2 2 2 2 2	0 0 0 0 0 0 0 0	2 2 2 2 2 2 2 2
A	2	0 0 0 0 0 0 0 0	2 2 2 2 2 2 2 2	0 0 0 0 0 0 0 0	2 2 2 2 2 2 2 2
B	2	0 0 0 0 0 0 0 0	2 2 2 2 2 2 2 2	0 0 0 0 0 0 0 0	2 2 2 2 2 2 2 2
	2	0 0 0 0 0 0 0 0	2 2 2 2 2 2 2 2	0 0 0 0 0 0 0 0	2 2 2 2 2 2 2 2

30

T	0 0 0 0 0 0 0 0	2 2 2 2 2 2 2 2	0 0 0 0 0 0 0 0	2 2 2 2 2 2 2 2
A	0 0 0 0 0 0 0 0	2 2 2 2 2 2 2 2	0 0 0 0 0 0 0 0	2 2 2 2 2 2 2 2
B	0 0 0 0 0 0 0 0	2 2 2 2 2 2 2 2	0 0 0 0 0 0 0 0	2 2 2 2 2 2 2 2
	0 0 0 0 0 0 0 0	2 2 2 2 2 2 2 2	0 0 0 0 0 0 0 0	2 2 2 2 2 2 2 2

34

T	0 0 0 0 0 0 0 0	2 2 2 2 2 2 2 2	0 0 0 0 0 0 0 0	2 2 2 2 2 2 2 2
A	0 0 0 0 0 0 0 0	2 2 2 2 2 2 2 2	0 0 0 0 0 0 0 0	2 2 2 2 2 2 2 2
B	0 0 0 0 0 0 0 0	2 2 2 2 2 2 2 2	0 0 0 0 0 0 0 0	2 2 2 2 2 2 2 2
	0 0 0 0 0 0 0 0	2 2 2 2 2 2 2 2	0 0 0 0 0 0 0 0	2 2 2 2 2 2 2 2

38

T	0 0 0 0 0 0 0 0	0 4 0 0 0 0 0 0	4	2 2 2 2 2 2 2 2
A	0 0 0 0 0 0 0 0	6 6 6 6 6 6 6 6	1 6 6 6 6 6 6 1	0 0 0 0 0 0 0 0
B	0 0 0 0 0 0 0 0	0 0 0 0 0 0 0 0	0 0 0 0 0 0 0 0	0 0 0 0 0 4 4 4 4
	0 0 0 0 0 0 0 0	0 0 0 0 0 0 0 0	0 0 0 0 0 0 0 0	5 5 5 5 5 5 2 2 2 2

V.S.

2
42

Jazz Guitar

T	0 0 0 0 0 0 0 0	4	4	2 2 2 2 2 2 2 2	3 3 3 3 3 3 3	2 2 2
A	6 6 6 6 6 6	1 6 6 6 6 6 1	0 0 0 0 0	0 0 0 0 0	2 2 2 2 2 2 2	
B	2 2 2 2 2 2 2	2 2 2 2 2 2 2	0 0 0 0 0 4 4 4 4	2 2 2 2 2	4 4 4 4 4 4 4	4 4 4
	0 0 0 0 0 0 0	0 0 0 0 0 0 0		5 5 5 5 5	3 3 3 3 3 3 3	2 2 2

46

T	2	0 0 0 0 0 0 0	2 2 2 2 2 2 2	0 0 0 0 0 0 0	2 2 2 2 2 2 2
A	2	0 0 0 0 0 0 0	2 2 2 2 2 2 2	0 0 0 0 0 0 0	2 2 2 2 2 2 2
B	2	0 0 0 0 0 0 0	2 2 2 2 2 2 2	0 0 0 0 0 0 0	2 2 2 2 2 2 2
	2	0 0 0 0 0 0 0	2 2 2 2 2 2 2	0 0 0 0 0 0 0	2 2 2 2 2 2 2

51

T	0 0 0 0 0 0 0 0	2 2 2 2 2 2 2	0 0 0 0 0 0 0	0 4 0 0 0 0 0 2 2 2 2 2 2
A	0 0 0 0 0 0 0 0	2 2 2 2 2 2 2	0 0 0 0 0 0 0	6 6 6 6 6 6 0 0 0 0 0 0
B	0 0 0 0 0 0 0 0	2 2 2 2 2 2 2	0 0 0 0 0 0 0	2 2 2 2 2 2 0 0 0 0 0 0
	0 0 0 0 0 0 0 0	2 2 2 2 2 2 2	0 0 0 0 0 0 0	0 0 0 0 0 0 5 5 5 5 5 5

55

T	2 2 2 2 2 2 2 0 0 0 0 0 0	0 4 0 0 0 0 0 2 2 2 2 2 2	2 2 2 2 2 2 2 0 0 0 0 0 0
A	0 0 0 0 0 0 0	6 6 6 6 6 6 0 0 0 0 0 0	0 0 0 0 0 0 0
B	0 0 0 0 0 0 0 0 0 0 0 0 0	2 2 2 2 2 2 2 0 0 0 0 0 0	0 0 0 0 0 0 0 0 0 0 0 0 0
	5 5 5 5 5 5 5 0 0 0 0 0 0	0 0 0 0 0 0	5 5 5 5 5 5 5 0 0 0 0 0 0

58

T	0 4 0 0 0 0 0 0 2 2 2 2 2 2	2 2 2 2 2 2 2 0 0 0 0 0 0
A	6 6 6 6 6 6 6 0 0 0 0 0 0	0 0 0 0 0 0 0 0 0 0 0 0 0
B	2 2 2 2 2 2 2 0 0 0 0 0 0	0 0 0 0 0 0 0 0 0 0 0 0 0
	0 0 0 0 0 0 0 5 5 5 5 5 5	5 5 5 5 5 5 5 0 0 0 0 0 0

60

T	0 4 0 0 0 0 0 0 2 2 2 2 2 2	2 2 2 2 2 2 2 0	0
A	6 6 6 6 6 6 6 0 0 0 0 0 0	0 0 0 0 0 0 0	0
B	2 2 2 2 2 2 2 0 0 0 0 0 0	0 0 0 0 0 0 0	0
	0 0 0 0 0 0 0 5 5 5 5 5 5	5 5 5 5 5 5 5 0	0

♩ = 57,000031

17

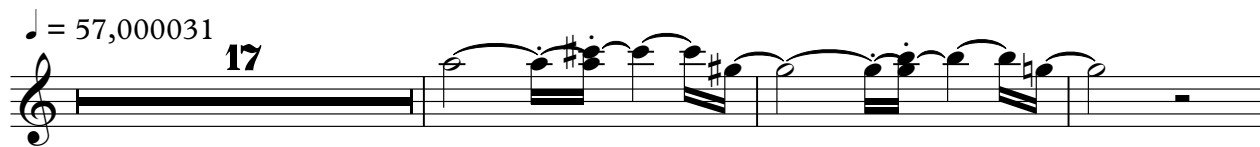

21

39

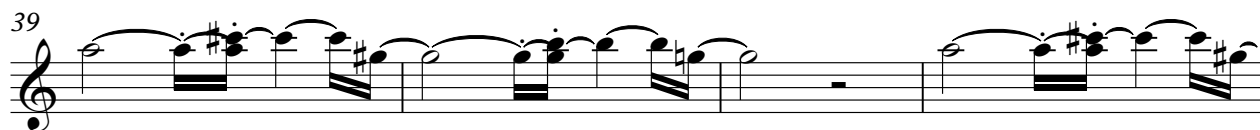

43

9

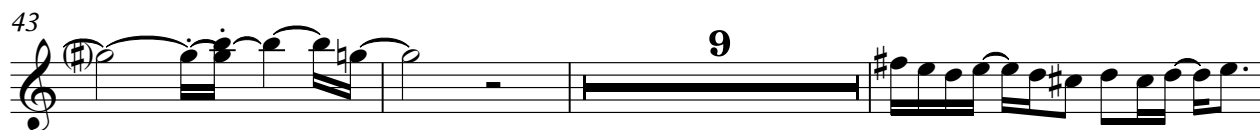

55

58

60

Electric Bass

Red Hot Chilli Peppers - Universally Speaking

♩ = 57,000031

4

7

10

13

16

18

20

22

24

V.S.

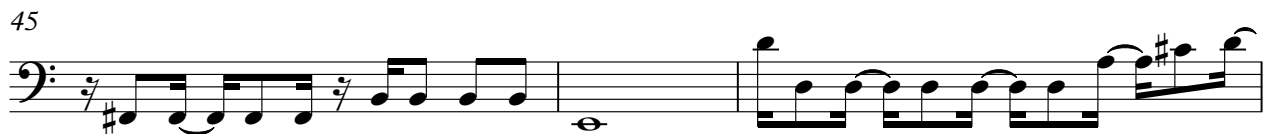
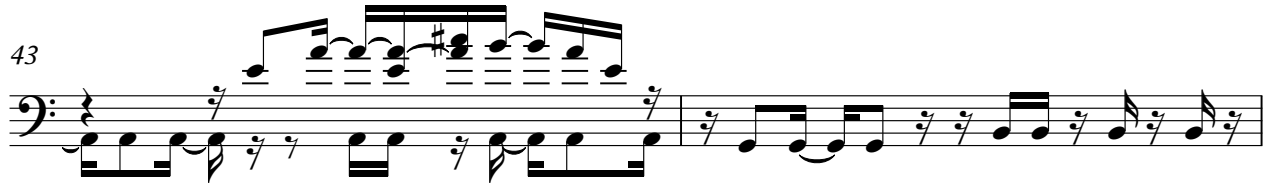
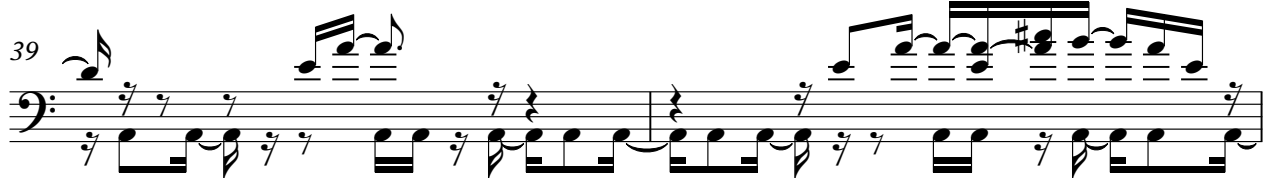
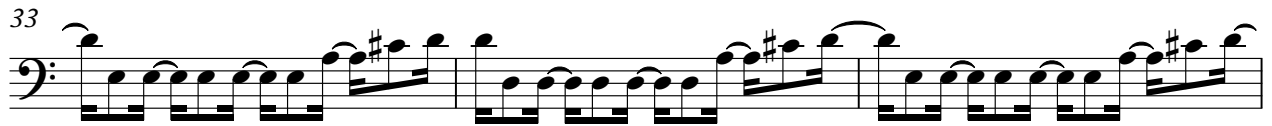
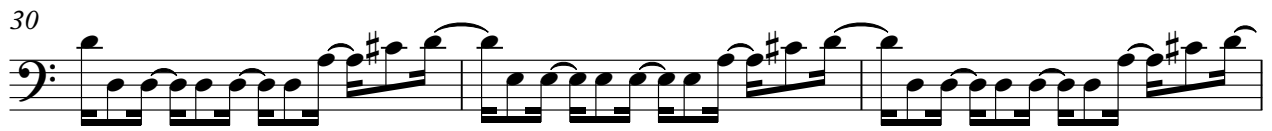
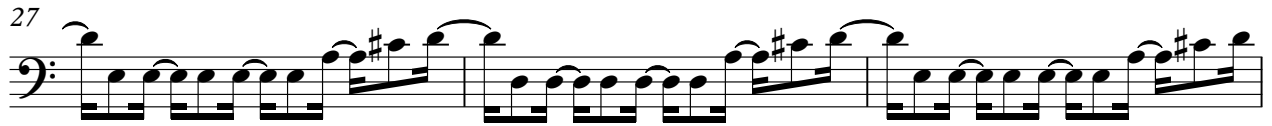

54

57

60

Soprano

Red Hot Chilli Peppers - Universally Speaking

♩ = 57,000031

23 20

45

18

Percussive Organ

Red Hot Chilli Peppers - Universally Speaking

♩ = 57,000031

12

20

35

44

53

58

FX 5 (Brightness)

Red Hot Chilli Peppers - Universally Speaking

♩ = 57,000031

17

23

15

42

19

♩ = 57,000031

25

27

28

29

47

48

49

50

51

52

17

17

2

FX 5 (Brightness)

53

6 3 6 3 10

FX 6 (Goblins)

Red Hot Chilli Peppers - Universally Speaking

♩ = 57,000031

25 34

Viola

Red Hot Chilli Peppers - Universally Speaking

♩ = 57,000031

45

3

49

3

53

10

10