

# Robert Charlebois - Conception

♩ = 129,001740

DRUMS: 4/4 time signature, rests in the first four measures, a single note in the fifth measure.

FRETLESS: 4/4 time signature, rests in the first four measures, a single note in the fifth measure.

ORGAN 3: 4/4 time signature, rests in the first four measures, a melodic line starting in the fifth measure.

E.PIANO 2: 4/4 time signature, rests in the first four measures, a sustained chord in the fifth measure.

BRASS 1: 4/4 time signature, rests in all five measures.

A.PIANO 2: 4/4 time signature, rests in all five measures.

♩ = 129,001740

6

DRUMS: 4/4 time signature, rests in the first measure, followed by a rhythmic pattern of eighth notes with 'x' marks in the second, third, and fourth measures.

FRETLESS: 4/4 time signature, a melodic line starting in the second measure.

ORGAN 3: 4/4 time signature, a melodic line starting in the second measure.

E.PIANO 2: 4/4 time signature, a sustained chord in the second measure.

9

DRUMS

FRETLESS

ORGAN 3

E.PIANO 2

11

DRUMS

FRETLESS

ORGAN 3

E.PIANO 2

14

DRUMS

FRETLESS

ORGAN 3

E.PIANO 2

17

DRUMS

FRETLESS

ORGAN 3

E.PIANO 2

20

DRUMS

FRETLESS

ORGAN 3

E.PIANO 2

A.PIANO 2

22

DRUMS

FRETLESS

ORGAN 3

A.PIANO 2

23

DRUMS

FRETLESS

ORGAN 3

A.PIANO 2

Detailed description of the musical score: The score is arranged in systems. Each system contains staves for DRUMS, FRETLESS (bass), ORGAN 3, E.PIANO 2, and A.PIANO 2. Measure 20 shows a drum pattern with a snare on the second and fourth beats, and a bass drum on the first and third. The fretless bass plays a simple line. Organ 3 has a few notes. Electric piano 2 has chords. Acoustic piano 2 has a melodic line. Measure 22 features a more complex drum pattern with a snare on the second, fourth, and eighth beats, and a bass drum on the first, third, fifth, and seventh. The fretless bass continues its line. Organ 3 and electric piano 2 have more active parts. Acoustic piano 2 has a more intricate melodic line. Measure 23 continues the patterns from measure 22, with a triplet of eighth notes in the acoustic piano 2 part.

24

DRUMS

FRETLESS

ORGAN 3

A.PIANO 2

25

DRUMS

FRETLESS

ORGAN 3

A.PIANO 2

26

DRUMS

FRETLESS

ORGAN 3

A.PIANO 2

30

DRUMS

FRETLESS

ORGAN 3

A.PIANO 2

31

DRUMS

FRETLESS

ORGAN 3

BRASS 1

A.PIANO 2

32

DRUMS

FRETLESS

BRASS 1

A.PIANO 2

Detailed description of the musical score: The score is divided into three systems, each starting with a measure number (30, 31, 32). Each system contains five staves. The top staff is for Drums, showing a consistent rhythmic pattern of eighth notes with 'x' marks above them. The second staff is for Fretless guitar, with a melodic line in the bass clef. The third staff is for Organ 3, with a melodic line in the treble clef. The fourth staff is for Brass 1, with a melodic line in the treble clef. The fifth staff is for A. Piano 2, with a complex accompaniment in the treble clef and a bass line in the bass clef. A double bar line is present between the first and second systems, and between the second and third systems.

33

DRUMS

FRETLESS

ORGAN 3

A.PIANO 2

34

DRUMS

FRETLESS

ORGAN 3

A.PIANO 2

35

DRUMS

FRETLESS

ORGAN 3

BRASS 1

A.PIANO 2

36

DRUMS

FRETLESS

BRASS 1

A.PIANO 2

37

DRUMS

FRETLESS

ORGAN 3

A.PIANO 2

38

DRUMS

FRETLESS

ORGAN 3

A.PIANO 2

39

DRUMS

FRETLESS

ORGAN 3

BRASS 1

A.PIANO 2

40

DRUMS

FRETLESS

BRASS 1

A.PIANO 2

41

DRUMS

FRETLESS

ORGAN 3

A.PIANO 2

42

DRUMS

FRETLESS

ORGAN 3

A.PIANO 2

43

DRUMS

FRETLESS

ORGAN 3

BRASS 1

A.PIANO 2

44

DRUMS

FRETLESS

ORGAN 3

BRASS 1

A.PIANO 2

45

DRUMS

FRETLESS

ORGAN 3

A.PIANO 2

46

DRUMS

FRETLESS

ORGAN 3

A.PIANO 2

47

DRUMS

FRETLESS

ORGAN 3

BRASS 1

A.PIANO 2

48

DRUMS

FRETLESS

ORGAN 3

BRASS 1

A.PIANO 2

==

49

DRUMS

FRETLESS

ORGAN 3

A.PIANO 2

==

50

DRUMS

FRETLESS

ORGAN 3

A.PIANO 2

51

DRUMS

FRETLESS

ORGAN 3

BRASS 1

A.PIANO 2

52

DRUMS

FRETLESS

ORGAN 3

E.PIANO 2

BRASS 1

A.PIANO 2

55

DRUMS

FRETLESS

ORGAN 3

E.PIANO 2

58

DRUMS

FRETLESS

ORGAN 3

E.PIANO 2

61

DRUMS

FRETLESS

ORGAN 3

E.PIANO 2

64

DRUMS

FRETLESS

ORGAN 3

E.PIANO 2

67

DRUMS

FRETLESS

ORGAN 3

E.PIANO 2

69

DRUMS

FRETLESS

ORGAN 3

A.PIANO 2

70

DRUMS

FRETLESS

ORGAN 3

A.PIANO 2

71

DRUMS

FRETLESS

ORGAN 3

A.PIANO 2

72

DRUMS

FRETLESS

ORGAN 3

A.PIANO 2

73

DRUMS

FRETLESS

ORGAN 3

A.PIANO 2

74

DRUMS

FRETLESS

ORGAN 3

A.PIANO 2

75

DRUMS

FRETLESS

ORGAN 3

BRASS 1

A.PIANO 2

76

DRUMS

FRETLESS

BRASS 1

A.PIANO 2

77

DRUMS

FRETLESS

ORGAN 3

A.PIANO 2

Two systems of musical notation for measures 77 and 78. Each system contains four staves: DRUMS (top), FRETLESS (bass clef), ORGAN 3 (treble clef), and A.PIANO 2 (treble clef). The piano part includes a keyboard diagram below the staff. A double bar line is located to the left of the second system.

78

DRUMS

FRETLESS

ORGAN 3

A.PIANO 2

Two systems of musical notation for measures 78 and 79. Each system contains five staves: DRUMS (top), FRETLESS (bass clef), ORGAN 3 (treble clef), BRASS 1 (treble clef), and A.PIANO 2 (treble clef). The piano part includes a keyboard diagram below the staff. A double bar line is located to the left of the second system.

79

DRUMS

FRETLESS

ORGAN 3

BRASS 1

A.PIANO 2

Two systems of musical notation for measures 79 and 80. Each system contains five staves: DRUMS (top), FRETLESS (bass clef), ORGAN 3 (treble clef), BRASS 1 (treble clef), and A.PIANO 2 (treble clef). The piano part includes a keyboard diagram below the staff.

80

DRUMS

FRETLESS

BRASS 1

A.PIANO 2

81

DRUMS

FRETLESS

ORGAN 3

A.PIANO 2

82

DRUMS

FRETLESS

ORGAN 3

A.PIANO 2

83

DRUMS

FRETLESS

ORGAN 3

BRASS 1

A.PIANO 2

84

DRUMS

FRETLESS

BRASS 1

A.PIANO 2

85

DRUMS

FRETLESS

ORGAN 3

A.PIANO 2

86

DRUMS

FRETLESS

ORGAN 3

A.PIANO 2

87

DRUMS

FRETLESS

ORGAN 3

BRASS 1

A.PIANO 2

88

DRUMS

FRETLESS

ORGAN 3

BRASS 1

A.PIANO 2

89

DRUMS

FRETLESS

ORGAN 3

A.PIANO 2

Two systems of musical notation. System 1 (measures 89-90) includes parts for Drums, Fretless, Organ 3, and A. Piano 2. System 2 (measures 90-91) includes parts for Drums, Fretless, Organ 3, and A. Piano 2. A double bar line is on the left of system 2.

90

DRUMS

FRETLESS

ORGAN 3

A.PIANO 2

91

DRUMS

FRETLESS

ORGAN 3

BRASS 1

A.PIANO 2

92

DRUMS

FRETLESS

ORGAN 3

E.PIANO 2

BRASS 1

A.PIANO 2

95

DRUMS

FRETLESS

ORGAN 3

E.PIANO 2

98

DRUMS

FRETLESS

ORGAN 3

E.PIANO 2

101

DRUMS

FRETLESS

ORGAN 3

E.PIANO 2

104

DRUMS

FRETLESS

ORGAN 3

E.PIANO 2

107

DRUMS

FRETLESS

ORGAN 3

E.PIANO 2

109

DRUMS

FRETLESS

ORGAN 3

A.PIANO 2

110

DRUMS

FRETLESS

ORGAN 3

A.PIANO 2

==

111

DRUMS

FRETLESS

ORGAN 3

A.PIANO 2

==

112

DRUMS

FRETLESS

ORGAN 3

A.PIANO 2

113

DRUMS

FRETLESS

ORGAN 3

A.PIANO 2

Double bar line

114

DRUMS

FRETLESS

ORGAN 3

A.PIANO 2

Double bar line

115

DRUMS

FRETLESS

ORGAN 3

BRASS 1

A.PIANO 2

Double bar line

116

DRUMS

FRETLESS

BRASS 1

A.PIANO 2

117

DRUMS

FRETLESS

ORGAN 3

A.PIANO 2

118

DRUMS

FRETLESS

ORGAN 3

A.PIANO 2

119

DRUMS

FRETLESS

ORGAN 3

BRASS 1

A.PIANO 2

120

DRUMS

FRETLESS

BRASS 1

A.PIANO 2

121

DRUMS

FRETLESS

ORGAN 3

A.PIANO 2

122

DRUMS

FRETLESS

ORGAN 3

A.PIANO 2

This block contains the musical notation for measures 122 and 123. It features four staves: DRUMS (top), FRETLESS (second), ORGAN 3 (third), and A.PIANO 2 (bottom). The DRUMS staff shows a complex rhythmic pattern with various note values and rests. The FRETLESS staff has a melodic line with slurs and ties. The ORGAN 3 staff has a melodic line with slurs. The A.PIANO 2 staff has a complex accompaniment with many beamed notes and rests. A double bar line is present on the left side of the page, between the first and second systems.

123

DRUMS

FRETLESS

ORGAN 3

BRASS 1

A.PIANO 2

This block contains the musical notation for measures 123 and 124. It features five staves: DRUMS (top), FRETLESS (second), ORGAN 3 (third), BRASS 1 (fourth), and A.PIANO 2 (bottom). The DRUMS staff continues with its rhythmic pattern, including some 'x' marks above notes. The FRETLESS staff continues its melodic line. The ORGAN 3 staff has a melodic line with slurs. The BRASS 1 staff has a melodic line with slurs. The A.PIANO 2 staff continues its complex accompaniment. A double bar line is present on the left side of the page, between the second and third systems.

124

DRUMS

FRETLESS

BRASS 1

A.PIANO 2

This block contains the musical notation for measures 124 and 125. It features four staves: DRUMS (top), FRETLESS (second), BRASS 1 (third), and A.PIANO 2 (bottom). The DRUMS staff continues with its rhythmic pattern. The FRETLESS staff continues its melodic line. The BRASS 1 staff has a melodic line with slurs. The A.PIANO 2 staff continues its complex accompaniment.

125

DRUMS

FRETLESS

ORGAN 3

A.PIANO 2

126

DRUMS

FRETLESS

ORGAN 3

A.PIANO 2

127

DRUMS

FRETLESS

ORGAN 3

BRASS 1

A.PIANO 2

128

DRUMS

FRETLESS

BRASS 1

A.PIANO 2

129

DRUMS

FRETLESS

ORGAN 3

A.PIANO 2

130

DRUMS

FRETLESS

ORGAN 3

A.PIANO 2

131

DRUMS

FRETLESS

ORGAN 3

BRASS 1

A.PIANO 2

132

DRUMS

FRETLESS

ORGAN 3

BRASS 1

A.PIANO 2

133

DRUMS

FRETLESS

ORGAN 3

A.PIANO 2

134

DRUMS

FRETLESS

ORGAN 3

A.PIANO 2

135

DRUMS

FRETLESS

ORGAN 3

BRASS 1

A.PIANO 2

136

DRUMS

FRETLESS

BRASS 1

A.PIANO 2

137

DRUMS

FRETLESS

ORGAN 3

A.PIANO 2

This block contains the musical notation for measures 137 and 138. It features five staves: DRUMS, FRETLESS, ORGAN 3, A.PIANO 2, and A.PIANO 2. The DRUMS staff shows a complex rhythmic pattern with 'x' marks above the notes. The FRETLESS staff has a bass line with various note values and rests. The ORGAN 3 staff has a treble clef and contains several notes with slurs. The A.PIANO 2 staff has a treble clef and contains chords and single notes. The bottom A.PIANO 2 staff has a bass clef and contains a dense chordal texture. A double bar line is present on the left side of the page.

138

DRUMS

FRETLESS

ORGAN 3

A.PIANO 2

This block contains the musical notation for measures 138 and 139. It features five staves: DRUMS, FRETLESS, ORGAN 3, A.PIANO 2, and A.PIANO 2. The DRUMS staff continues the rhythmic pattern from the previous block. The FRETLESS staff has a bass line with notes and rests. The ORGAN 3 staff has a treble clef and contains notes with slurs. The A.PIANO 2 staff has a treble clef and contains chords and single notes. The bottom A.PIANO 2 staff has a bass clef and contains a dense chordal texture. A double bar line is present on the left side of the page.

139

DRUMS

FRETLESS

ORGAN 3

BRASS 1

A.PIANO 2

This block contains the musical notation for measures 139 and 140. It features six staves: DRUMS, FRETLESS, ORGAN 3, BRASS 1, and A.PIANO 2. The DRUMS staff continues the rhythmic pattern. The FRETLESS staff has a bass line with notes and rests. The ORGAN 3 staff has a treble clef and contains a long, sustained note. The BRASS 1 staff has a treble clef and contains notes with slurs. The A.PIANO 2 staff has a treble clef and contains chords and single notes. The bottom A.PIANO 2 staff has a bass clef and contains a dense chordal texture.

140

DRUMS

FRETLESS

ORGAN 3

E.PIANO 2

BRASS 1

A.PIANO 2

143

DRUMS

FRETLESS

ORGAN 3

E.PIANO 2

146

DRUMS

FRETLESS

ORGAN 3

E.PIANO 2

149

DRUMS

FRETLESS

ORGAN 3

E.PIANO 2

152

DRUMS

FRETLESS

ORGAN 3

E.PIANO 2

155

DRUMS

FRETLESS

ORGAN 3

E.PIANO 2

160

DRUMS

168

DRUMS

175

DRUMS

DRUMS

Robert Charlebois - Conception

♩ = 129,001740

3

9

13

17

21

23

25

27

29

31

V.S.

DRUMS

33

35

37

39

41

43

45

47

49

51

DRUMS

55

59

63

67

70

72

74

76

78

80

V.S.

DRUMS

82

84

86

88

90

92

97

101

105

109

DRUMS

111

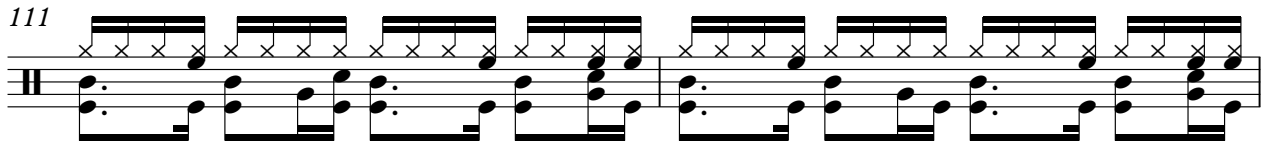

113

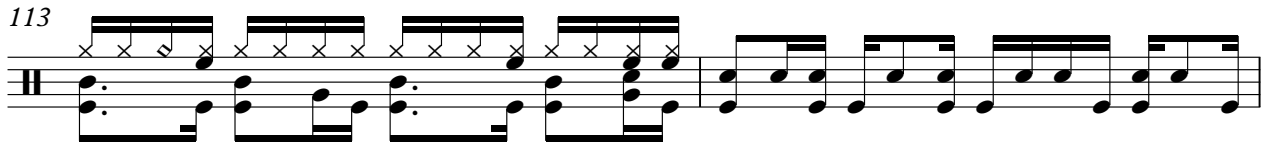

115

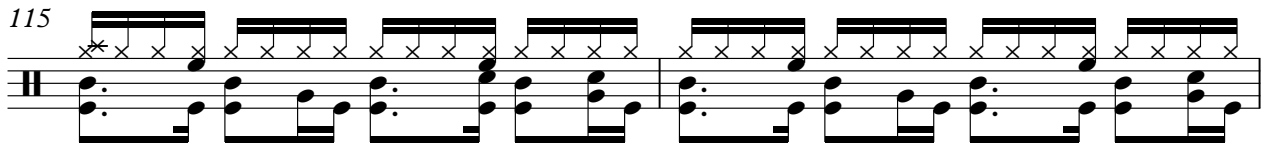

117

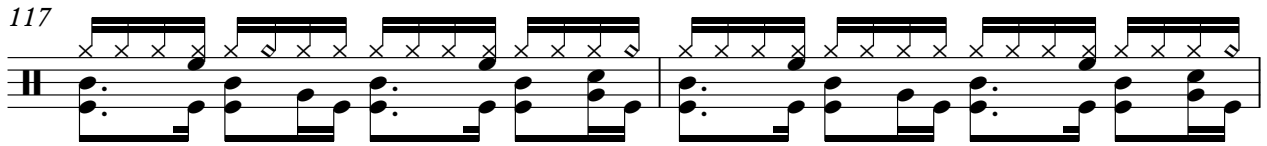

119

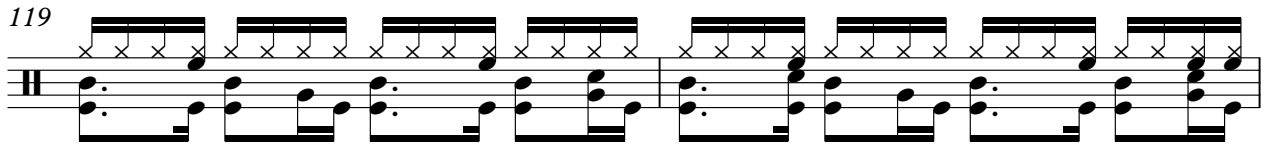

121

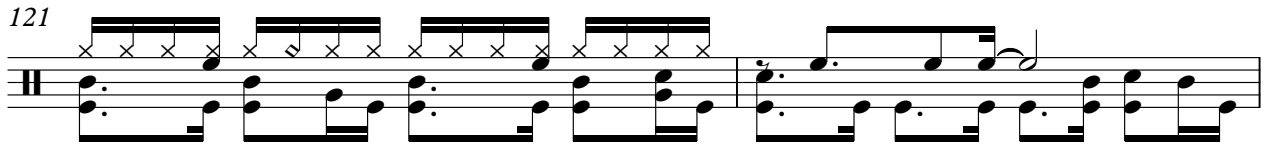

123

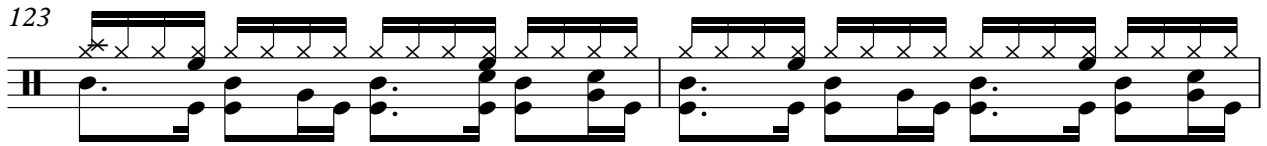

125

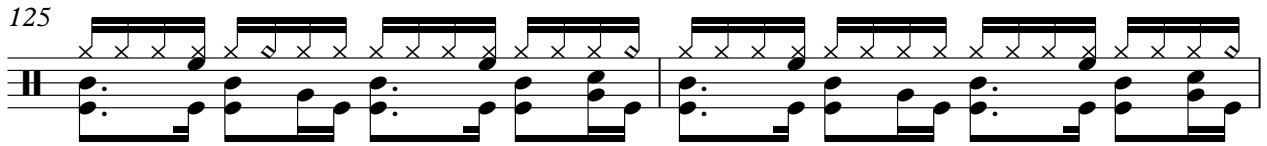

127

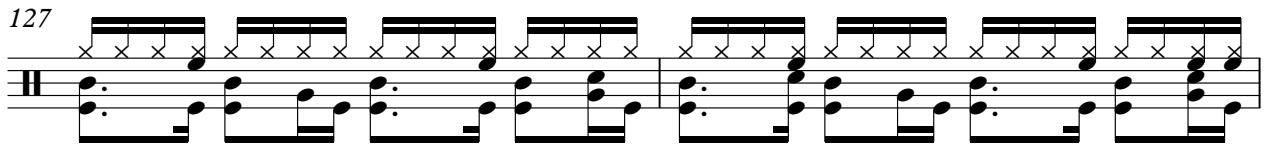

129

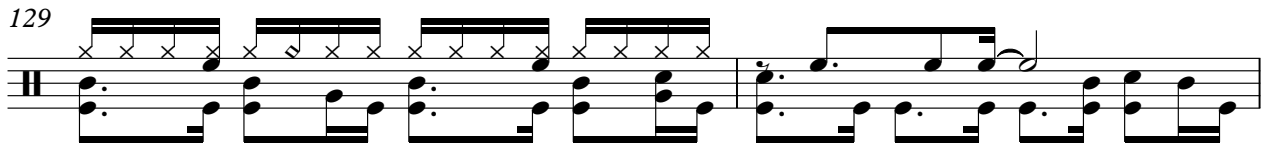

V.S.

DRUMS

131

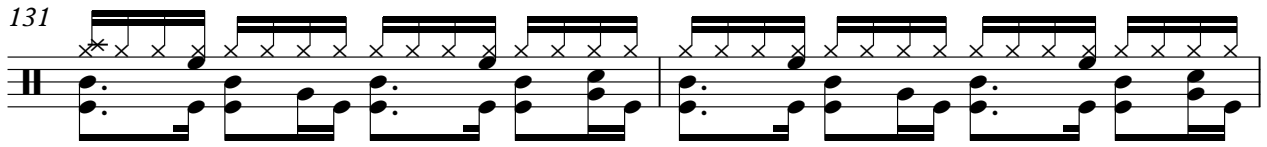

133

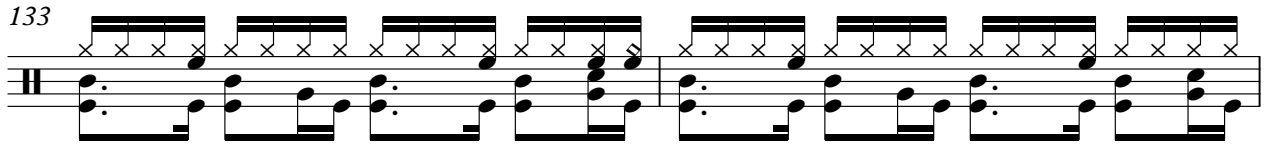

135

137

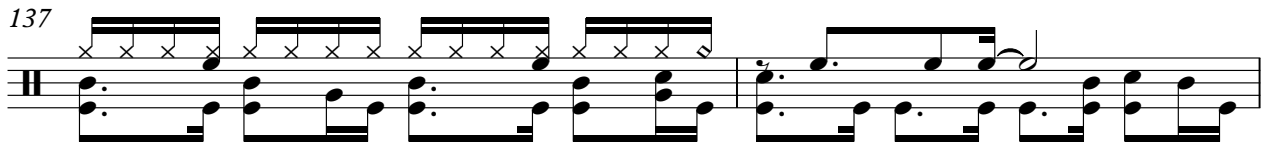

139

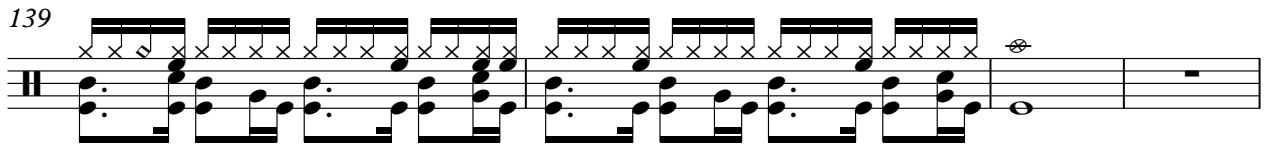

143

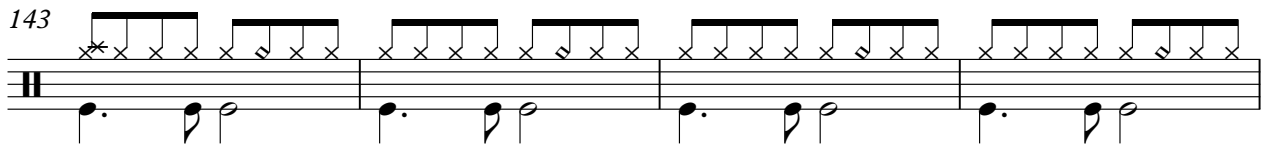

147

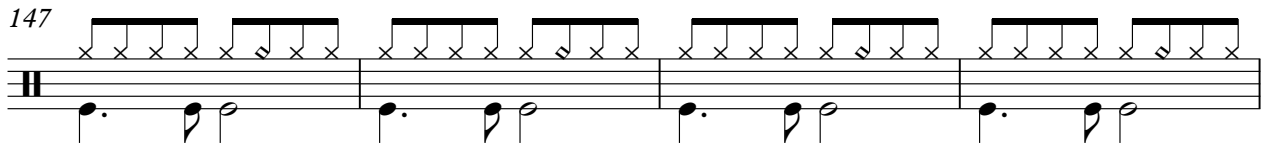

151

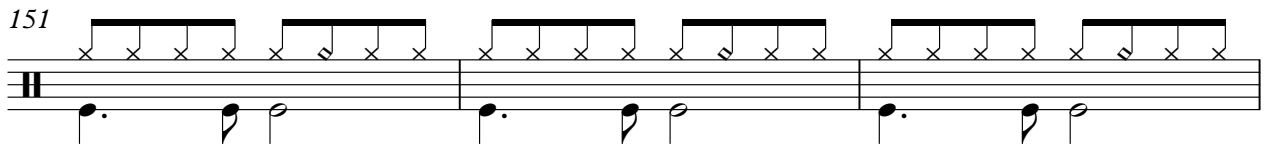

154

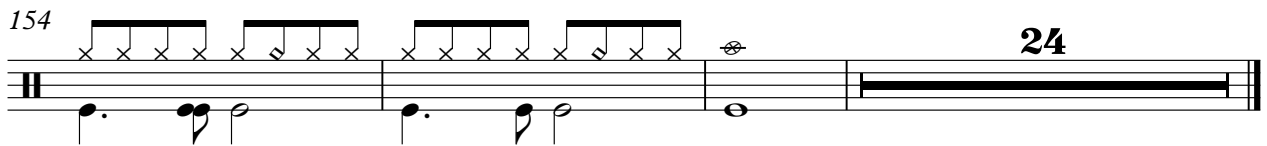

# FRETLESS

## Robert Charlebois - Conception

♩ = 129,001740

3

9

14

19

23

27

31

34

37

40

V.S.

43

47

50

55

60

65

70

74

78

81

84

88

91

96

101

106

110

114

118

121

V.S.

124

128

131

135

138

143

148

153

156

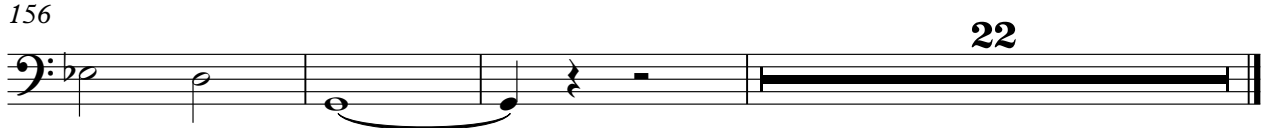

ORGAN 3

Robert Charlebois - Conception

♩ = 129,001740

3

10

17

23

28

34

38

87

91

98

105

111

116

122

126

129

133

138

144

150

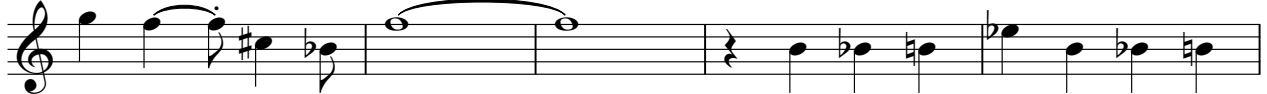

155

22

E.PIANO 2

Robert Charlebois - Conception

♩ = 129,001740

3

10

16

32

32

53

59

65

24

24

93

99

105

142

148

154

Robert Charlebois - Conception

BRASS 1

♩ = 129,001740

25

29 2 2

35 2

40 2

45 2 2

51 22

75 2

80 2

85 2 2

91 22

115

2

120

2

125

2

2

131

2

136

2

140

40

A.PIANO 2

Robert Charlebois - Conception

♩ = 129,001740

19

22

24

26

28

30

32

34

36

38

V.S.

129

130

131

133

135

137

139

140
