

Robert Charlebois - Madame Bertrand

0.0"  
1.1.00  
Copyright © 1996 Philip A. Butt - none

♩ = 89,000038

3

Tight Kick

Tight Snare

Closed Hi Hat

Steel String

Banjo

Accordian

Steel String

uf de 42 ans Ca tho lique

5

Tight Kick

Tight Snare

Closed Hi Hat

Steel String

Banjo

Accordian

Steel String

et bon pra ti quant Dans mon tour ment Je cherche

7

Tight Kick

Tight Snare

Closed Hi Hat

Steel String

Banjo

Accordian

Steel String

u ne ma man pour mes en fants Claude et Armand

9

Tight Kick

Tight Snare

Closed Hi Hat

Steel String

Banjo

Accordian

Violin

Steel String

a giis d'onze et douze ans Ma dame Ber trand

Ma dame Ber trand

**Tight Kick**  
**Tight Snare**  
**Closed Hi Hat**

**Steel String**

**Banjo**

**Accordion**  
Je suis u ne bru net te de 45ans Un

**Violin**  
Je suis u ne bru net te de 45ans Un

**Steel String**

13

Tight Kick

Tight Snare

Closed Hi Hat

Steel String

Banjo

Accordian

Violin

Steel String

peu gras sette J'a dore les en fants

15

Tight Kick

Tight Snare

Closed Hi Hat

Steel String

Banjo

Accordian

Violin

Steel String

J'aime rais bien con naotre un veuf ou un cñ li ba

17

Tight Kick

Tight Snare

Closed Hi Hat

Steel String

Banjo

Accordian

Violin

Steel String

taire dis tin guï a vec des bonnes ma piïges

taire dis tin guï a vec des bonnes ma piïges

19

Tight Kick

Tight Snare

Closed Hi Hat

Steel String

Banjo

Accordian

Violin

Steel String

Ma dame Ber trand nousre garde rons la T V

Ma dame Ber trand nousre garde rons la T V

21

Tight Kick

Tight Snare

Closed Hi Hat

Steel String

Banjo

Accordian

Violin

Steel String

Ma dame Ber trand nous i rons chez des a

Ma dame Ber trand nous i rons chez des a

23

Tight Kick

Tight Snare

Closed Hi Hat

Steel String

Banjo

Accordian

Violin

Steel String

mis Ma dame Ber trand nous i rons au Vil le

mis Ma dame Ber trand nous i rons au Vil le

25

Tight Kick

Tight Snare

Closed Hi Hat

Steel String

Banjo

Accordian

Violin

Steel String

ray Et les di man ches nous res te rons cou chïts

ray Et les di man ches nous res te rons cou chïts

27

Tight Kick

Tight Snare

Closed Hi Hat

Steel String

Banjo

Accordian

Violin

Steel String

Ma dame Ber trand Je suis par fait bi lin

29

Tight Kick

Tight Snare

Closed Hi Hat

Steel String

Banjo

Accordian

Steel String

gue j'aime l'bow ling les bons pro grammes la

31

Tight Kick

Tight Snare

Closed Hi Hat

Steel String

Banjo

Accordian

Steel String

danse l'ci nï ma j'ai'n'bon sa laire J'ai des

33

Tight Kick

Tight Snare

Closed Hi Hat

Steel String

Banjo

Accordian

Steel String

ï con omies ainsi qu'une au to claire Aven tur ires

35

Tight Kick

Tight Snare

Closed Hi Hat

Steel String

Banjo

Accordian

Violin

Steel String

pri ure de s'abs te nir. Ma dam Ber trand

Ma dam Ber trand

37

Tight Kick

Tight Snare

Closed Hi Hat

Steel String

The Steel String guitar part is written in a single staff with a treble clef, featuring a melodic line with various rhythmic values and rests.

Banjo

Accordian

je suis moi мкме une tris bonne мй na гиге

The Accordian part is written in a grand staff (treble and bass clefs). The lyrics are written below the notes, with some words in Cyrillic script.

Violin

je suis moi мкме une tris bonne мй na гиге

Steel String

The Steel String guitar part is written in a single staff with a treble clef, showing a rhythmic accompaniment with chords and rests.

39

Tight Kick

Tight Snare

Closed Hi Hat

Steel String

Banjo

Accordian

Violin

Steel String

J'tra vai lli 20ans dans un prîs by ture

41

Tight Kick

Tight Snare

Closed Hi Hat

Steel String

Banjo

Accordian

Violin

Steel String

J'aim'la na ture le beau chant le bin go et la lec ture

43

Tight Kick

Tight Snare

Closed Hi Hat

Steel String

Banjo

Accordian

Violin

Steel String

Je ra folle des bal lades en au to

Je ra folle des bal lades en au to

45

Tight Kick

Tight Snare

Closed Hi Hat

Steel String

Banjo

Accordian

Violin

Steel String

Ma dame Ber trand nousi rons ma ga si ner

Ma dame Ber trand nousi rons ma ga si ner

47

Tight Kick

Tight Snare

Closed Hi Hat

Steel String

Banjo

Accordian

Violin

Steel String

Ma dame Ber trand nous<sup>3</sup> i rons d'j po

49

Tight Kick

Tight Snare

Closed Hi Hat

Steel String

Banjo

Accordian

Violin

Steel String

ser Ma dame Ber trand nous i rons au hoc

51

Tight Kick

Tight Snare

Closed Hi Hat

Steel String

Banjo

Accordian

Violin

Steel String

key Et le di manche nous res ter ons cou chīs

53

Tight Kick

Tight Snare

Closed Hi Hat

Steel String

Banjo

Accordian

Violin

Steel String

Ma dame Ber trand hum ble ment je me con

55

Tight Kick

Tight Snare

Closed Hi Hat

Steel String

Banjo

Accordian

Steel String

si dîre hon nkte, propre, fi dîle,

57

Tight Kick

Tight Snare

Closed Hi Hat

Steel String

Banjo

Accordian

Steel String

com pîi hen sif, sobre, af fec tueux, sen ti men tal

60

Tight Kick

Tight Snare

Closed Hi Hat

Steel String

Banjo

Accordian

Steel String

Une pho to se rait ap rrii ciie

62

Tight Kick

Tight Snare

Closed Hi Hat

Steel String

Banjo

Accordian

Violin

Steel String

Tight Kick

Robert Charlebois - Madame Bertrand

♩ = 89,000038

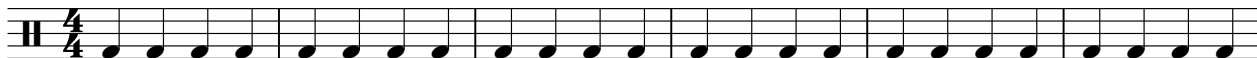

7

13

19

25

31

37

43

49

55

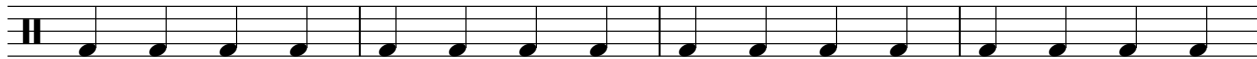

V.S.

Tight Snare

Robert Charlebois - Madame Bertrand

♩ = 89,000038

4

6

8

10

12

14

16

18

20

V.S.

2

# Tight Snare

22

24

26

28

30

32

34

36

38

40

Tight Snare

42

44

46

48

50

52

54

56

58

60

V.S.

4

# Tight Snare

62

Closed Hi Hat

Robert Charlebois - Madame Bertrand

♩ = 89,000038

5

9

13

17

21

25

29

33

37

V.S.

2

# Closed Hi Hat

41

45

49

53

57

60

41

45

49

53

57

60

# Robert Charlebois - Madame Bertrand

Banjo

$\text{♩} = 89,000038$

3

5

7

9

11

13

15

17

19

V.S.

Banjo

21

23

25

27

29

31

33

35

37

39

# Robert Charlebois - Madame Bertrand

Accordian

♩ = 89,000038

Madame Bertrand Jesuis un jeu ne ve uf de 42 ans Carle lie

5

et bon pra ti quant Damo tourment Je cherche u ne ma ma pou mes en fants Claude Armand

9

a g'lon z'ou zans Madame Bertrand Jesuis u n'oru net te 45 ans Un'

13

peug'as sette J'a dore les en fants J'aime rais bien connaotre

16

un veuf ou un c'ly li ba taire dis tin gu' a vec des con nes ma pi'eres

19

Ma dam Bertrand nous gard'rons la T V Ma dam Bertrand

22

nous irons chez des a mis Ma dam Bertrand nous irons au Vil le

V.S.

25

ray Et les di manches nous res te ronscou chÿs Ma damBer trand

28

Jesuipafaitbi lin gus'aimbowling les bons pogramda danscinÿma

32

j'ai'n'blaire J'ai des й commiesun'auto claire Aventurieres pri iras'abs te nir.

36

MadamBertrand jesuimokmae timsnema gire J'tra voi ll'20a dans

40

un priÿbutire J'aimla ture le beau chantebingo et la lec ture Je ra folle

44

desblades nau to MadamBertrand nousronnaga si ner MadamBer

48

trand nous<sup>3</sup> i rons dÿ po ser Ma damBer trand nous i rons aÿhoc

51

key Et le di manche nous res ter onscouchïis Madame Ber trand

54

hurblment je me con si dire honnkte, propre, fi dïle, com pïi hen sif,

58

sobre, af fec tueux, sen ti men tal Une pho to

61

se rait ap pïi sïe

# Robert Charlebois - Madame Bertrand

Violin

♩ = 89,000038

9

Madame Bertrand Je suis un noru net te 45 ans Un

13

peugas sette J'a doreles en fants J'aime rais bien connaotre

16

unveufou un cï li ba taire dis tin guï a vec des connesma piïres

19

3 3

Mdam Bertrand nous gardrons la T V Mdam Bertrand

22

nous irons chez des a mis Ma dam Bertrand nous irons au Vil le

25

8

ray Et les di marches nous res te rons cou chï s

36

Ma dam Bertrand je suis moi mktane tri bonne mï na gire

39

J'tra vai lï 20 ans dans un pri s by tire J'aim'laa ture le beau

42

chant bing o et la lec ture Je ra folle des baï de en au to Ma dam Bertrand

46

nous rons maga si ner Madame Bertrand nous i rons i po ser Madame Ber

V.S.

2

Violin

50

trand nous i rons auhoc key Et le di manche

52

nous res ter ons cou chīs

10

Violin

Robert Charlebois - Madame Bertrand

♩ = 89,000038

**62**

Steel String

Robert Charlebois - Madame Bertrand

♩ = 89,000038

5

9

13

17

21

25

29

33

37

V.S.

41

45

49

53

57

60
