

Robert Knight - Everlasting Love

♩ = 119,000397

Sax

Drums

Percussio

Bell

Mtd Gtr

El Bass

Rhodes

Brass

♩ = 119,000397

Strings

Ac Piano

5

Drums

Bell

Mtd Gtr

El Bass

Strings

Ac Piano

8

Drums

Bell

Mtd Gtr

El Bass

Rhodes

Strings

Ac Piano

11

Sax

Drums

Bell

Mtd Gtr

El Bass

Rhodes

Strings

Ac Piano

14

17

20

Sax  
Drums  
Bell  
Mtd Gtr  
El Bass  
Rhodes  
Brass  
Strings  
Ac Piano

23

Sax  
Drums  
Bell  
Mtd Gtr  
El Bass  
Rhodes  
Brass  
Strings  
Ac Piano

26

Sax

Drums

Bell

Mtd Gtr

El Bass

Rhodes

Brass

Strings

Ac Piano

29

Sax  
Drums  
Percussio  
Bell  
Mtd Gtr  
El Bass  
Rhodes  
Brass  
Strings  
Ac Piano

32

Sax  
Drums  
Percussio  
El Bass  
Rhodes  
Strings  
Ac Piano

35

Sax  
Drums  
Percussio  
El Bass  
Rhodes  
Strings  
Ac Piano

38

Sax  
Drums  
Percussio  
El Bass  
Rhodes  
Brass  
Strings  
Ac Piano

42

Drums

Percussio

Bell

Mtd Gtr

El Bass

Rhodes

Strings

Ac Piano

45

Sax

Drums

Percussio

Bell

Mtd Gtr

El Bass

Rhodes

Strings

Ac Piano

48

Sax  
Drums  
Percussio  
Bell  
Mtd Gtr  
El Bass  
Rhodes  
Strings  
Ac Piano

51

Sax  
Drums  
Percussio  
Bell  
Mtd Gtr  
El Bass  
Rhodes  
Strings  
Ac Piano

54

Sax

Drums

Percussio

Bell

Mtd Gtr

El Bass

Rhodes

Brass

Strings

Ac Piano

57

Sax

Drums

Percussio

Bell

Mtd Gtr

El Bass

Rhodes

Brass

Strings

Ac Piano

60

Sax  
Drums  
Percussio  
Bell  
Mtd Gtr  
El Bass  
Rhodes  
Brass  
Strings  
Ac Piano

6

63

Sax  
Drums  
Percussio  
El Bass  
Rhodes  
Strings  
Ac Piano

75

Sax  
Drums  
Percussio  
El Bass  
Rhodes  
Strings  
Ac Piano

78

Sax  
Drums  
Percussio  
El Bass  
Rhodes  
Brass  
Strings  
Ac Piano

81

Sax

Drums

Percussio

Bell

Mtd Gtr

El Bass

Rhodes

Brass

Strings

Ac Piano

# Robert Knight - Everlasting Love

Sax

♩ = 119,000397  
Sax **12**

16

21

26

31

35

39 **4**

# Robert Knight - Everlasting Love

## Drums

♩ = 119,000397

Drums **2**

1

5

7

9

11

13

15

17

19

21

V.S.

Drums

23

25

27

30

33

36

39

42

44

46

Drums

48

50

52

54

56

58

60

63

66

69

V.S.

72

75

78

81

Percussio

Robert Knight - Everlasting Love

♩ = 119,000397  
Percussio **29**

32

34

36

38

40

42

44

46

48

V.S.

Percussio

50

52

54

56

58

60

62

64

66

68

70

72

74

76

78

80

# Robert Knight - Everlasting Love

Bell

♩ = 119,000397  
Bell

4

8

12

16

20

24

27

12

42

46

50

54

58

61

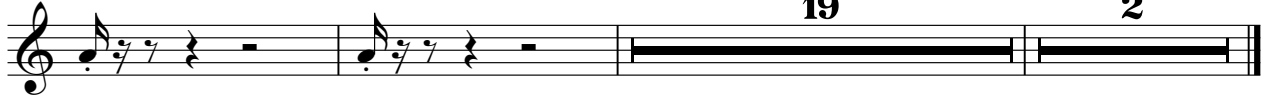

Robert Knight - Everlasting Love

Mtd Gtr

♩ = 119,000397  
Mtd Gtr 2

5

7

9

11

13

15

17

19

21

V.S.

23

25

27

29

12

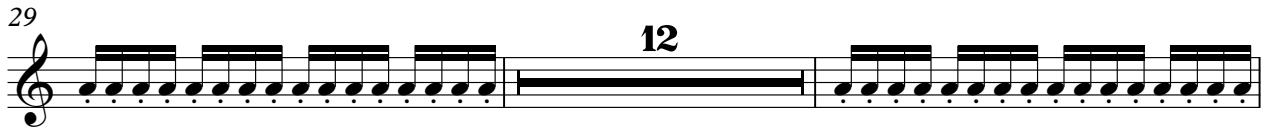

43

45

47

49

51

53

55

57

59

61

63

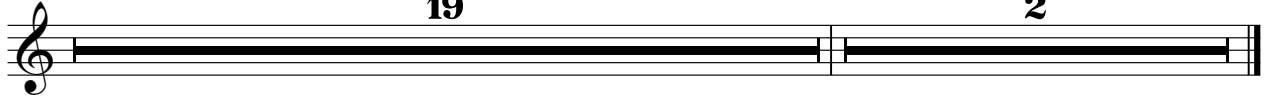

Robert Knight - Everlasting Love

El Bass

♩ = 119,000397

El Bass 2

V.S.

54

60

64

68

72

76

80

# Robert Knight - Everlasting Love

Rhodes

♩ = 119,000397  
Rhodes 8

8

12

16

19

23

27

V.S.

33

40

45

49

52

56

60

66

73

78

# Robert Knight - Everlasting Love

Brass

♩ = 119,000397

Brass

20

26

8

8

38

12

12

54

61

16

16

80

# Robert Knight - Everlasting Love

Strings

♩ = 119,000397  
Strings 4

12

21

29

33

39

47

56

62

66

6

6

V.S.

2

72

Strings

78

# Robert Knight - Everlasting Love

Ac Piano

♩ = 119,000397  
Ac Piano **2**

8  
12  
17  
21  
25  
28  
31  
34  
36

V.S.

71

73

76

78

81
