

Robert Leroy - Ik Droom Alleen Maar Van Jou

♩ = 130,002380

MELODY

DRUMS

MUTED GTR

DRUMS

CLEAN GTR

+FEEDBCKGT

PICK BASS

CHOIR AAHS

SYNVOX

+BRASS 2

♩ = 130,002380

STRINGS

A.PIANO 2

6

DRUMS

DRUMS

CLEAN GTR

+FEEDBCKGTR

PICK BASS

+BRASS 2

STRINGS

A.PIANO 2

8

DRUMS

DRUMS

CLEAN GTR

+FEEDBCKGTR

PICK BASS

STRINGS

A.PIANO 2

10

MELODY

DRUMS

MUTED GTR

DRUMS

CLEAN GTR

+FEEDBCKGT

PICK BASS

+BRASS 2

STRINGS

A.PIANO 2

13

MELODY

DRUMS

MUTED GTR

DRUMS

CLEAN GTR

PICK BASS

A.PIANO 2

16

MELODY

DRUMS

MUTED GTR

DRUMS

CLEAN GTR

PICK BASS

+BRASS 2

STRINGS

A.PIANO 2

19

MELODY

DRUMS

MUTED GTR

DRUMS

CLEAN GTR

PICK BASS

SYNVOX

+BRASS 2

STRINGS

A.PIANO 2

22

MELODY

DRUMS

MUTED GTR

DRUMS

CLEAN GTR

PICK BASS

SYNVOX

+BRASS 2

STRINGS

A.PIANO 2

25

MELODY

DRUMS

MUTED GTR

DRUMS

CLEAN GTR

PICK BASS

SYNVOX

+BRASS 2

STRINGS

A.PIANO 2

Detailed description of the musical score: The score is divided into two systems, measures 22-24 and 25-27. Each system contains eight staves. The MELODY staff uses a treble clef and a key signature of one sharp (F#). The DRUMS staves use a drum set notation. The MUTED GTR and CLEAN GTR staves use a treble clef and a key signature of one sharp. The PICK BASS staff uses a bass clef and a key signature of one sharp. The SYNVOX staff uses a treble clef and a key signature of one sharp. The +BRASS 2 staff uses a treble clef and a key signature of one sharp. The STRINGS staff uses a bass clef and a key signature of one sharp. The A.PIANO 2 staff uses a treble clef and a key signature of one sharp. A double bar line is placed between the two systems. The score includes various musical notations such as notes, rests, accidentals, and dynamic markings.

28

MELODY

DRUMS

DRUMS

CLEAN GTR

PICK BASS

CHOIR AAHS

+BRASS 2

STRINGS

A.PIANO 2

30

MELODY

DRUMS

DRUMS

CLEAN GTR

PICK BASS

CHOIR AAHS

+BRASS 2

STRINGS

A.PIANO 2

33

MELODY
DRUMS
DRUMS
CLEAN GTR
PICK BASS
CHOIR AAHS
+BRASS 2
STRINGS
A.PIANO 2

36

MELODY
DRUMS
DRUMS
CLEAN GTR
PICK BASS
CHOIR AAHS
+BRASS 2
STRINGS
A.PIANO 2

38

MELODY

DRUMS

DRUMS

CLEAN GTR

PICK BASS

CHOIR AAHS

+BRASS 2

STRINGS

A.PIANO 2

40

MELODY

DRUMS

DRUMS

CLEAN GTR

+FEEDBACKGT

PICK BASS

CHOIR AAHS

STRINGS

A.PIANO 2

43

MELODY

DRUMS

DRUMS

CLEAN GTR

+FEEDBCKGTR

PICK BASS

CHOIR AAHS

STRINGS

A.PIANO 2

45

MELODY

DRUMS

MUTED GTR

DRUMS

CLEAN GTR

+FEEDBCKGTR

PICK BASS

+BRASS 2

STRINGS

A.PIANO 2

48

MELODY

DRUMS

MUTED GTR

DRUMS

CLEAN GTR

PICK BASS

A.PIANO 2

51

MELODY

DRUMS

MUTED GTR

DRUMS

CLEAN GTR

PICK BASS

+BRASS 2

STRINGS

A.PIANO 2

54

MELODY

DRUMS

MUTED GTR

DRUMS

CLEAN GTR

PICK BASS

SYNVOX

+BRASS 2

STRINGS

A.PIANO 2

57

MELODY

DRUMS

MUTED GTR

DRUMS

CLEAN GTR

PICK BASS

SYNVOX

+BRASS 2

STRINGS

A.PIANO 2

60

MELODY

DRUMS

MUTED GTR

DRUMS

CLEAN GTR

PICK BASS

CHOIR AAHS

SYNVOX

+BRASS 2

STRINGS

A.PIANO 2

63

MELODY

DRUMS

DRUMS

CLEAN GTR

PICK BASS

CHOIR AAHS

+BRASS 2

STRINGS

A.PIANO 2

65

MELODY

DRUMS

DRUMS

CLEAN GTR

PICK BASS

CHOIR AAHS

+BRASS 2

STRINGS

A.PIANO 2

68

MELODY

DRUMS

DRUMS

CLEAN GTR

PICK BASS

CHOIR AAHS

+BRASS 2

STRINGS

A.PIANO 2

71

MELODY

DRUMS

DRUMS

CLEAN GTR

PICK BASS

CHOIR AAHS

+BRASS 2

STRINGS

A.PIANO 2

73

MELODY

DRUMS

DRUMS

CLEAN GTR

PICK BASS

CHOIR AAHS

+BRASS 2

STRINGS

A.PIANO 2

76

79

81

MELODY

DRUMS

MUTED GTR

DRUMS

CLEAN GTR

+FEEDBCKGTR

PICK BASS

CHOIR AAHS

STRINGS

A.PIANO 2

83

MELODY

DRUMS

MUTED GTR

DRUMS

CLEAN GTR

+FEEDBCKGTR

PICK BASS

CHOIR AAHS

+BRASS 2

STRINGS

A.PIANO 2

85

MELODY

DRUMS

DRUMS

CLEAN GTR

PICK BASS

CHOIR AAHS

+BRASS 2

STRINGS

A.PIANO 2

87

MELODY

DRUMS

DRUMS

CLEAN GTR

PICK BASS

CHOIR AAHS

+BRASS 2

STRINGS

A.PIANO 2

90

MELODY

DRUMS

DRUMS

CLEAN GTR

PICK BASS

CHOIR AAHS

STRINGS

A.PIANO 2

93

MELODY

DRUMS

DRUMS

PICK BASS

CHOIR AAHS

STRINGS

A.PIANO 2

96

MELODY

DRUMS

DRUMS

CLEAN GTR

PICK BASS

CHOIR AAHS

STRINGS

A.PIANO 2

99

MELODY

DRUMS

DRUMS

CLEAN GTR

PICK BASS

CHOIR AAHS

+BRASS 2

STRINGS

A.PIANO 2

102

MELODY

DRUMS

DRUMS

CLEAN GTR

PICK BASS

CHOIR AAHS

+BRASS 2

STRINGS

A.PIANO 2

105

MELODY

DRUMS

DRUMS

CLEAN GTR

+FEEDBACKGT

PICK BASS

CHOIR AAHS

STRINGS

A.PIANO 2

108

DRUMS

DRUMS

CLEAN GTR

+FEEDBCKGT

PICK BASS

+BRASS 2

STRINGS

A.PIANO 2

Robert Leroy - Ik Droom Alleen Maar Van Jou

MELODY

$\text{♩} = 130,002380$

10

14

17

20

23

27

31

35

39

41

2

46

49

52

55

58

62

66

71

74

82

86

89

94

98

103

106

DRUMS

Robert Leroy - Ik Droom Alleen Maar Van Jou

♩ = 130,002380

2

6

8

10

12

14

16

18

20

22

V.S.

DRUMS

DRUMS

44

46

48

50

52

54

56

58

60

62

V.S.

DRUMS

64

66

68

70

72

74

76

78

80

82

DRUMS

84

86

88

90

92

94

96

98

100

102

V.S.

DRUMS

104

106

108

MUTED GTR

Robert Leroy - Ik Droom Alleen Maar Van Jou

♩ = 130,002380

10

13

15

17

19

21

23

25

27

18

46

48

50

52

54

56

58

60

14

76

78

80

82

84

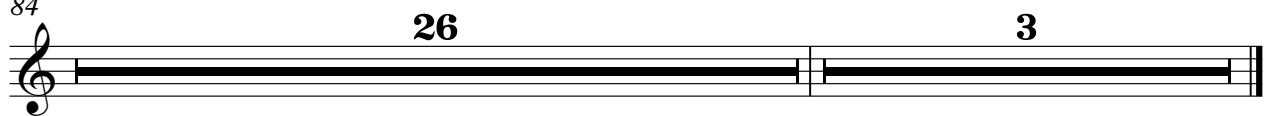

DRUMS

Robert Leroy - Ik Droom Alleen Maar Van Jou

♩ = 130,002380

2

7

10

13

16

19

22

25

28

31

V.S.

2

34 **DRUMS**

37

40

43

47

50

53

56

59

62

65 **DRUMS** 3

68

71

74

77

81

84

87

90

94

V.S.

4

98

DRUMS

101

104

107

110

3

♩ = 130,002380

2

6

9

11

14

16

18

20

23

26

28

30

33

35

37

39

41

43

45

48

50

52

54

57

60

62

64

67

69

71

V.S.

♩ = 130,002380

2

3

7

3

11

30

44

33

80

84

22

108

3

PICK BASS

Robert Leroy - Ik Droom Alleen Maar Van Jou

♩ = 130,002380

2

6

9

12

16

20

24

28

32

36

V.S.

77

♩ = 130,002380

26

29

31

36

38

41

19

63

65

70

72

75

78

84

86

89

93

96

101

103

110

♩ = 130,002380

18

25

26

56

61

48

110

3

+BRASS 2

Robert Leroy - Ik Droom Alleen Maar Van Jou

♩ = 130,002380

2

7

3 5

17

22

2

27

30

2

34

37

40

52

57

62

65

69

72

9

83

86

12

100

103

5

110

3

STRINGS

Robert Leroy - Ik Droom Alleen Maar Van Jou

♩ = 130,002380

STRINGS

93

STRINGS

3

99

103

108

3

Robert Leroy - Ik Droom Alleen Maar Van Jou

A.PIANO 2

♩ = 130,002380

2

9

15

21

26

34

42

49

55

60

V.S.

68

76

83

91

100

107

3