

# Bodyrockers - I like the way

♩ = 128,000000

EFX

DRUMS

DST/GTR

DST/GTR

HARMONICS

BASS

REV/CYMBAL

SAW/WAVE

SAW/WAVE

MELODY

♩ = 128,000000

5

EFX

DRUMS

BASS

♩ = 128,000000

8

EFX

DRUMS

BASS

11

EFX

DRUMS

DST/GTR

DST/GTR

HARMONICS

BASS

MELODY

13

DRUMS

DST/GTR

DST/GTR

HARMONICS

BASS

MELODY

15

DRUMS

DST/GTR

DST/GTR

HARMONICS

BASS

MELODY

17

DRUMS

DST/GTR

DST/GTR

HARMONICS

BASS

MELODY

19

DRUMS  
DST/GTR  
DST/GTR  
HARMONICS  
BASS  
MELODY

21

DRUMS  
DST/GTR  
DST/GTR  
HARMONICS  
BASS  
MELODY

23

DRUMS

DST/GTR

DST/GTR

HARMONICS

BASS

MELODY

25

DRUMS

DST/GTR

DST/GTR

HARMONICS

BASS

MELODY

27

DRUMS

DST/GTR

DST/GTR

HARMONICS

BASS

MELODY

29

DRUMS

DST/GTR

DST/GTR

HARMONICS

BASS

MELODY

31

DRUMS

DST/GTR

DST/GTR

HARMONICS

BASS

MELODY

33

DRUMS

DST/GTR

DST/GTR

HARMONICS

BASS

MELODY

35

DRUMS

DST/GTR

DST/GTR

HARMONICS

BASS

MELODY

37

DRUMS

DST/GTR

DST/GTR

HARMONICS

BASS

MELODY

39

DRUMS

DST/GTR

DST/GTR

HARMONICS

BASS

MELODY

41

DRUMS

DST/GTR

DST/GTR

HARMONICS

BASS

MELODY

43

DRUMS

DST/GTR

HARMONICS

BASS

MELODY

MELODY

45

DRUMS

DST/GTR

HARMONICS

BASS

REV/CYMBAL

MELODY

48

DRUMS

DST/GTR

DST/GTR

HARMONICS

BASS

MELODY

50 11

DRUMS

DST/GTR

DST/GTR

HARMONICS

BASS

MELODY

52

DRUMS

DST/GTR

DST/GTR

HARMONICS

BASS

SAW/WAVE

MELODY

54

DRUMS

DST/GTR

DST/GTR

HARMONICS

BASS

SAW/WAVE

SAW/WAVE

56

DRUMS

DST/GTR

DST/GTR

HARMONICS

BASS

SAW/WAVE

SAW/WAVE

58

DRUMS

DST/GTR

DST/GTR

HARMONICS

BASS

SAW/WAVE

SAW/WAVE

60

DRUMS

DST/GTR

DST/GTR

HARMONICS

BASS

SAW/WAVE

SAW/WAVE

62

DRUMS

DST/GTR

DST/GTR

HARMONICS

BASS

SAW/WAVE

SAW/WAVE

MELODY

64

DRUMS

DST/GTR

BASS

SAW/WAVE

SAW/WAVE

MELODY

66

DRUMS

DST/GTR

BASS

SAW/WAVE

SAW/WAVE

MELODY

68

DRUMS

DST/GTR

BASS

SAW/WAVE

SAW/WAVE

MELODY

70

DRUMS

DST/GTR

BASS

SAW/WAVE

SAW/WAVE

MELODY

72

DRUMS

DST/GTR

BASS

REV/CYMBAL

SAW/WAVE

SAW/WAVE

MELODY

75

78

81

84

88

90

DRUMS

DST/GTR

DST/GTR

HARMONICS

BASS

SAW/WAVE

SAW/WAVE

92

DRUMS

DST/GTR

DST/GTR

HARMONICS

BASS

SAW/WAVE

SAW/WAVE

MELODY

94

DRUMS

DST/GTR

BASS

SAW/WAVE

SAW/WAVE

MELODY

96

DRUMS

DST/GTR

BASS

SAW/WAVE

SAW/WAVE

MELODY

98

DRUMS

DST/GTR

BASS

SAW/WAVE

SAW/WAVE

MELODY

100

DRUMS

DST/GTR

BASS

SAW/WAVE

SAW/WAVE

MELODY

102

DRUMS

DST/GTR

BASS

SAW/WAVE

SAW/WAVE

MELODY

104

DRUMS

DST/GTR

BASS

REV/CYMBAL

SAW/WAVE

SAW/WAVE

MELODY

EFX

# Bodyrockers - I like the way

♩ = 128,000000

6

9

96

Hands On MIDI Software

DRUMS

Bodyrockers - I like the way

♩ = 128,000000

Hands On MIDI Software

V.S.

DRUMS

32

35

38

41

44

46

49

51

53

55

DRUMS

57

59

61

63

65

67

69

71

73

76

V.S.

79

82

87

89

91

93

95

97

99

101

DRUMS

103

♩ = 128,000000

**11**

14

17

20

23

26

29

32

35

38

41

44

48

51

54

57

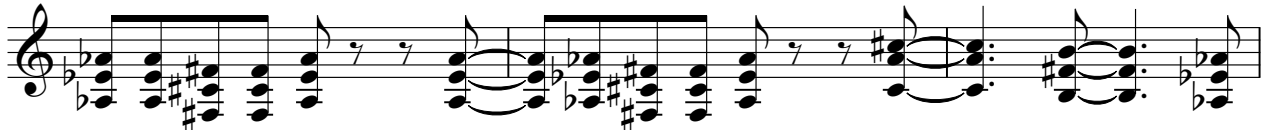

60

63

66

68

70

74

77

80

83

87

90

93

96

99

V.S.

101

103

♩ = 128,000000

11

17

24

31

38

5

48

55

62

14

3

82

86

2

DST/GTR

91

13

HARMONICS

Bodyrockers - I like the way

♩ = 128,000000

11

17

24

30

36

42

50

56

62

82

2

14

3

2

Hands On MIDI Software

2

# HARMONICS

87

91

**13**

# Bodyrockers - I like the way

BASS

♩ = 128,000000

3

44

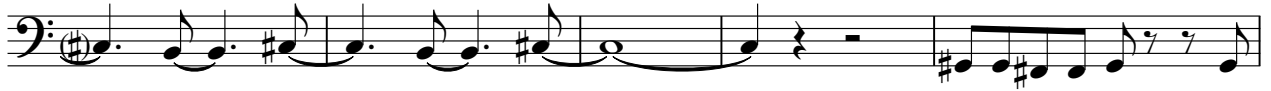

49

53

57

61

65

69

74

84

89

93

97

101

REV/CYMBAL

# Bodyrockers - I like the way

♩ = 128,000000

46 26

74

30

Hands On MIDI Software

♩ = 128,000000

52 2

58

64

72 12

89

95

102 2

SAW/WAVE

Bodyrockers - I like the way

$\text{♩} = 128,000,000$

**55**

**60**

**67**

**74**

**12**

**90**

**97**

**103**

Hands On MIDI Software

MELODY

Bodyrockers - I like the way

♩ = 128,000000

**11**

14

18

21

24

27

31

34

37

40

Hand's On MIDI Software

V.S.

MELODY

43

47

52

63

66

69

72

76

93

96

MELODY

99

102

104
