

Rem - At My Most Beautiful

0.0"
1.1,00
Intro

♩ = 97,499939

Baritone Sax

Drums

Piano

Taiko Drums

Acoustic Bass

NOT COMMERCIAL USE

mail me at paolorada80@virgilio.it

9.8"
5.1,00
Intro solo

5

Baritone Sax

Drums

Piano

Taiko Drums

Acoustic Bass

Rock Organ

Cello

8

Baritone Sax

Drums

Piano

Taiko Drums

Acoustic Bass

Rock Organ

Cello

34.6"
15.1.00
Chorus

12

Melody

Drums

Piano

Taiko Drums

Acoustic Bass

Rock Organ

Cello

I've found a way

16

Melody

Baritone Sax

Drums

Piano

Taiko Drums

Acoustic Bass

Rock Organ

Cello

to make you I've found a way

49.4"
21.1.00
Verse 1

19

Melody

Baritone Sax

Drums

Piano

Taiko Drums

Acoustic Bass

Rock Organ

Cello

a way to make you smile

22

Melody

Baritone Sax

Drums

Piano

Taiko Drums

Acoustic Bass

I read bad po e try in to your ma chine I save your mes sages (just)

27

Melody

Drums

Piano

Acoustic Bass

just to hear your voice. you al ways lis ten care ful ly to

31

Melody

Drums

Piano

Acoustic Bass

aw kward rhymes. you al ways say your name, like I woul dn't know

1'29.0"
37.1.00
Bridge

35

Melody

Drums

Piano

Acoustic Bass

Oohs

it's you, at your most beautiful.

1'38.9"
41.1.00
Chorus

40

Melody

Baritone Sax

Drums

Piano

Taiko Drums

Acoustic Bass

Aahs

Rock Organ

Oohs

Cello

I've found a way to make you

43

Melody

I've found a way a way to make

Baritone Sax

Drums

Piano

Taiko Drums

Acoustic Bass

Aahs

Rock Organ

Cello

1'53.8"
47.1.00
Verse 2

46

Melody

you smile at my most beau ti ful

Baritone Sax

Drums

Piano

Taiko Drums

Acoustic Bass

Aahs

Rock Organ

Cello

50

Melody

I count your eye la shes, se cret ly. with e very one,

Drums

Piano

Taiko Drums

Acoustic Bass

55

Melody

whis per I love you. I let you sleep. I know you're closed

Drums

Piano

Acoustic Bass

59

Melody

eye wat ching me, lis ten ing. I thought I saw a smile.

Drums

Piano

Acoustic Bass

2'33.4"
63.1.00
Bridge

63

Melody

Drums

Piano

Taiko Drums

Acoustic Bass

Aahs

Oohs

2'43.2"
67.1.00
Chorus

67

Melody

Baritone Sax

Drums

Piano

Taiko Drums

Acoustic Bass

Aahs

Rock Organ

Cello

I've found a way to make you I've found a way

70

Melody

Baritone Sax

Drums

Piano

Taiko Drums

Acoustic Bass

Aahs

Rock Organ

Cello

a way to make you smile

74

Baritone Sax

Drums

Piano

Taiko Drums

Acoustic Bass

Cello

77

Baritone Sax

Drums

Piano

Taiko Drums

Acoustic Bass

Rock Organ

Cello

79

Baritone Sax

Drums

Piano

Taiko Drums

Acoustic Bass

Rock Organ

Cello

Rem - At My Most Beautiful

Melody

$\text{♩} = 97,499939$

14

I've found a way to make you I've found a way

18

a way to make you smile I read bad

23

po e try in to your ma chine. I save your mes sages (just)

27

just to hear your voice. you al ways lis ten care ful ly to

31

aw kward rhymes. you al ways say your name, like I woul dn't know

35

3

it's you, at your most beau ti ful. I've found a way

42

to make you I've found a way a way to make you smile

47

at my most beau ti ful I count your eye la shes,

52

se cret ly. with e very one, whis per I love you. I

57

let you sleep. I know you're closed eye wat ching me, lis ten ing. V.S.

2

Melody

61

I thought I saw a smile. I've found a way

68

to make you I've found a way a way to make you smile

73

5

Baritone Sax

Rem - At My Most Beautiful

♩ = 97,499939

3 2

10

5

21

18

44

20

69

4

77

5

Drums

Rem - At My Most Beautiful

♩ = 97,499939

3

V.S.

56

62

67

72

77

80

Piano

Rem - At My Most Beautiful

♩ = 97,499939

6

12

17

22

26

V.S.

30

34

39

44

49

53

57

61

66

71

78

Taiko Drums

Rem - At My Most Beautiful

♩ = 97,499939

Acoustic Bass

Rem - At My Most Beautiful

♩ = 97,499939

3

9

16

23

30

37

44

51

58

62

66

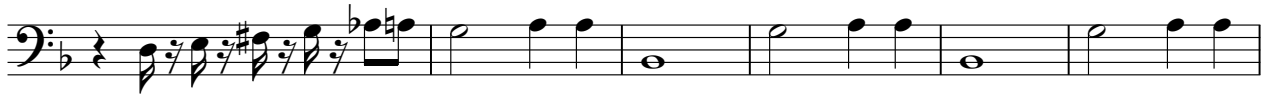

72

77

79

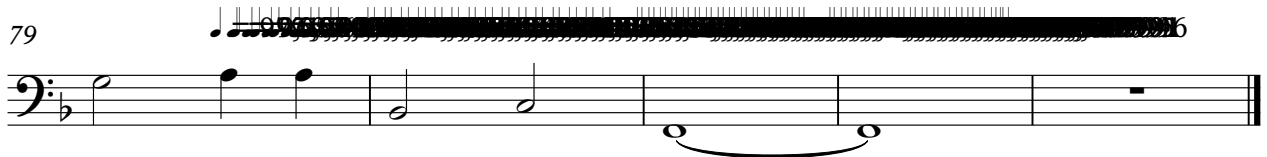

Aahs

Rem - At My Most Beautiful

♩ = 97,499939

39

44

18

67

73

5

Rock Organ

Rem - At My Most Beautiful

♩ = 97,499939

4

10

4

20

20

45

20

70

3

78

5

Oohs

Rem - At My Most Beautiful

♩ = 97,499939

36

39

22

64

67

12

Cello

Rem - At My Most Beautiful

♩ = 97,499939

4

7

10

4

17

20

19

41

44

47

19

68

71

75

77

79

♩ = 07, 97, 00, 29, 09, 08, 09, 37, 09, 08, 09, 27, 85, 52, 32, 02, 8

80

Rem - At My Most Beautiful
NOT COMMERCIAL USE

♩ = 97,499939

77

79

Rem - At My Most Beautiful
mail me at paolorada80@virgilio.it

♩ = 97,499939

77

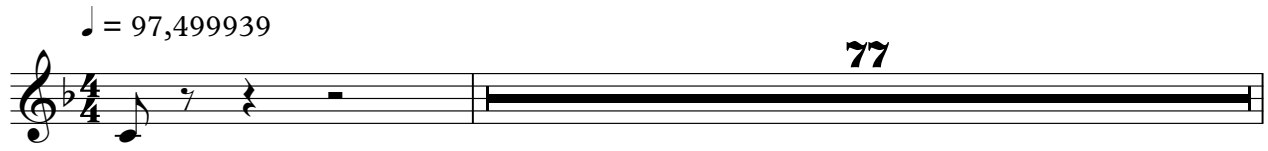

79

