

Robert Miles - Children 1

♩ = 137,004440

#TR909 Bdr

5

#A.Piano

#Syn.Strn

#Mlw.Choi

St.Str.Gt

#Syn.Voic

#Converge

8

#A.Piano

#Syn.Strn

#Mlw.Choi

St.Str.Gt

#Syn.Voic

#Converge

11

#A.Piano
#Syn.Strn
#Mlw.Choi
St.Str.Gt
#Syn.Voic
#Converge

14

#A.Piano
#Syn.Strn
#Mlw.Choi
St.Str.Gt
#Syn.Voic
#Converge

16

#A.Piano
#Syn.Strn
#Mlw.Choi
St.Str.Gt
#Syn.Voic
#Converge

19

#TR909 Bd
#TR909 Sn
#A.Piano
#Vlo.Strn
Syn.Strin
#Syn.Strn
#Mlw.Choi
#Syn.Voic
#Converge
#Thunder

21

#TR909 Bd

#TR909 Sn

#A.Piano

#Vlo.Strn

Syn.Strin

#Syn.Strn

#Mlw.Choi

#Syn.Voic

#Converge

#Thunder

#TR909 Bd

#A.Piano

Syn.Strin

#Syn.Strn

#Mlw.Choi

#Syn.Voic

#Converge

#Thunder

26

#TR909 Bd

#TR909 Sn

#Pdl.Hiha

#Open Hih

#Crsh.Cmb

#A.Piano

#Rbbr.Bas

Syn.Strin

#Syn.Strn

#Mlw.Choi

#Syn.Voic

#Converge

#TR909 Bd

#Pdl.Hiha

#Open Hih

#A.Piano

#Rbbr.Bas

Syn.Strin

#Syn.Strn

#Mlw.Choi

#Syn.Voic

#Converge

33

#TR909 Bd

#Pdl.Hiha

#Open Hih

#Crsh.Cmb

#A.Piano

#Rbbr.Bas

#Vlo.Strn

#Rbbr.Bas

Syn.Strin

#Syn.Strn

#Mlw.Choi

#Syn.Voic

#Converge

#TR909 Bd

#Pdl.Hiha

#Open Hih

#A.Piano

#Rbbr.Bas

#Vlo.Strn

#Rbbr.Bas

Syn.Strin

#Syn.Strn

#Mlw.Choi

#Syn.Voic

#Converge

- #A.Piano:** Acoustic piano part with a melodic line and a long sustain.
- #Vlo.Strn:** Violin part with a melodic line and a long sustain.
- Syn.Strin:** Synthesizer string part with a long sustain.
- #Syn.Strn:** Synthesizer string part with a long sustain.
- #Mlw.Choi:** Multiple woodwinds part with a long sustain.
- #Syn.Voic:** Synthesizer voice part with a long sustain.
- #Converge:** Convergence part with a melodic line and a long sustain.

38

#TR909 Bd

#Pdl.Hiha

#Open Hih

#A.Piano

#Rbbr.Bas

#Vlo.Strn

#Rbbr.Bas

Syn.Strin

#Syn.Strn

#Mlw.Choi

#Syn.Voic

#Converge

#TR909 Bd

#Pdl.Hiha

#Open Hih

#A.Piano

#Rbbr.Bas

#Vlo.Strn

#Rbbr.Bas

Syn.Strin

#Syn.Strn

#Mlw.Choi

#Syn.Voic

#Converge

- #A.Piano:** Acoustic piano with a melodic line and a long sustain.
- #Vlo.Strn:** Violin with a melodic line and a triplet.
- Syn.Strin:** Synthesizer strings with a long sustain.
- #Syn.Strn:** Synthesizer strings with a long sustain.
- #Mlw.Choi:** Mellotron choir with a long sustain.
- #Syn.Voic:** Synthesizer voice with a long sustain.
- #Converge:** Synthesizer with a long sustain.

42

#TR909 Bd

#Pdl.Hiha

#Open Hih

#A.Piano

#Rbbr.Bas

#Vlo.Strn

#Rbbr.Bas

Syn.Strin

#Syn.Strn

#Mlw.Choi

#Syn.Voic

#Converge

#TR909 Bd

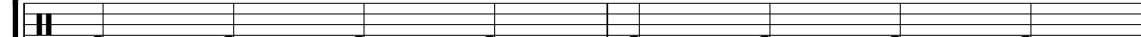

#Pdl.Hiha

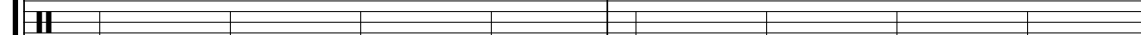

#Open Hih

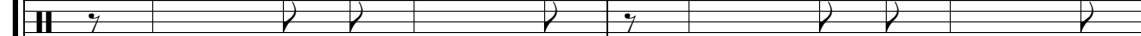

#A.Piano

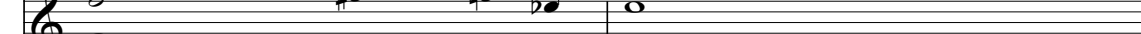

#Rbbr.Bas

#Vlo.Strn

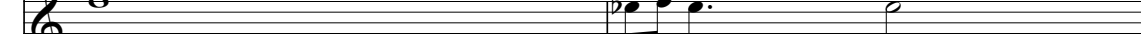

#Rbbr.Bas

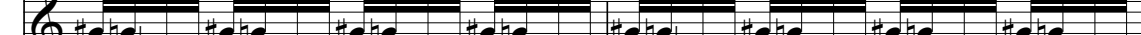

Syn.Strin

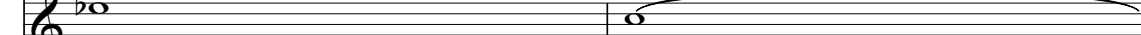

#Syn.Strn

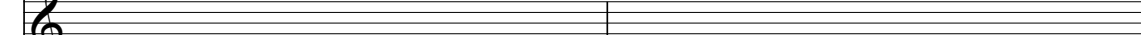

#Mlw.Choi

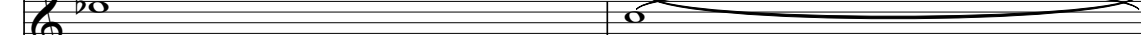

#Syn.Voic

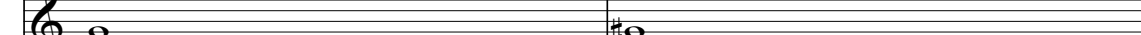

#Converge

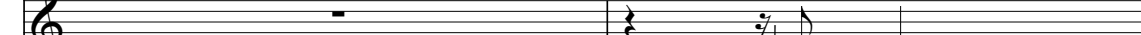

46

#TR909 Bd

#Pdl.Hiha

#Open Hih

#A.Piano

#Rbbr.Bas

#Vlo.Strn

#Rbbr.Bas

Syn.Strin

#Syn.Strn

#Mlw.Choi

#Syn.Voic

#Converge

#TR909 Bd

#Pdl.Hiha

#Open Hih

#A.Piano

#Rbbr.Bas

#Vlo.Strn

#Rbbr.Bas

Syn.Strin

#Syn.Strn

#Mlw.Choi

#Syn.Voic

#Converge

- #A.Piano:** Piano part with a melodic line and sustained notes.
- #Vlo.Strn:** Violin part with a melodic line and sustained notes.
- Syn.Strin:** Synthesizer string part with a sustained note.
- #Syn.Strn:** Synthesizer string part with a sustained note.
- #Mlw.Choi:** Multiple woodwinds part with a sustained note.
- #Syn.Voic:** Synthesizer voice part with a sustained note.
- #Converge:** Synthesizer part with a sustained note.

50

#TR909 Bd

#TR909 Sn

#Pdl.Hiha

#Open Hih

#Crsh.Cmb

#A.Piano

#Rbbr.Bas

#Vlo.Strn

#Rbbr.Bas

#Wspy.Syn

Syn.Strin

#Syn.Strn

#Mlw.Choi

#Syn.Voic

#Converge

#TR909 Bd

#TR909 Sn

#Pdl.Hiha

#Open Hih

#A.Piano

#Rbbr.Bas

#Vlo.Strn

#Rbbr.Bas

#Wspy.Syn

Syn.Strin

#Syn.Strn

#Mlw.Choi

#Syn.Voic

#Converge

54

#TR909 Bd

#TR909 Sn

#Pdl.Hiha

#Open Hih

#A.Piano

#Rbbr.Bas

#Vlo.Strn

#Rbbr.Bas

#Wspy.Syn

Syn.Strin

#Syn.Strn

#Mlw.Choi

#Syn.Voic

#Converge

#TR909 Bd

#TR909 Sn

#Pdl.Hiha

#Open Hih

#A.Piano

#Rbbr.Bas

#Vlo.Strn

#Rbbr.Bas

#Wspy.Syn

Syn.Strin

#Syn.Strn

#Mlw.Choi

#Syn.Voic

#Converge

58

#TR909 Bd

#TR909 Sn

#Pdl.Hiha

#Open Hih

#A.Piano

#Rbbr.Bas

#Vlo.Strn

#Rbbr.Bas

#Wspy.Syn

Syn.Strin

#Syn.Strn

#Mlw.Choi

#Syn.Voic

#Converge

#TR909 Bd

#TR909 Sn

#Pdl.Hiha

#Open Hih

#A.Piano

#Rbbr.Bas

#Vlo.Strn

#Rbbr.Bas

#Wspy.Syn

Syn.Strin

#Syn.Strn

#Mlw.Choi

#Syn.Voic

#Converge

62

#TR909 Bd

#TR909 Sn

#Pdl.Hiha

#Open Hih

#A.Piano

#Rbbr.Bas

#Vlo.Strn

#Rbbr.Bas

#Wspy.Syn

Syn.Strin

#Syn.Strn

#Mlw.Choi

#Syn.Voic

#Converge

#TR909 Bd

#TR909 Sn

#Pdl.Hiha

#Open Hih

#A.Piano

#Rbbr.Bas

#Vlo.Strn

#Rbbr.Bas

#Wspy.Syn

Syn.Strin

#Syn.Strn

#Mlw.Choi

#Syn.Voic

#Converge

66

- #TR909 Bd**: Snare drum, playing a steady quarter-note pattern.
- #TR909 Sn**: Tom-tom, playing a single note at the start of measure 66.
- #Pdl.Hiha**: Hi-hat, playing a steady quarter-note pattern.
- #Crsh.Cmb**: Crash cymbal, playing a single note at the start of measure 66.
- #A.Piano**: Acoustic piano, playing a sustained chord.
- #Rbbr.Bas**: Double bass, playing a melodic line with a long slur across both measures.
- #Vlo.Strn**: Violin, playing a melodic line with a long slur across both measures.
- #Rbbr.Bas**: Double bass, playing a rhythmic eighth-note pattern.
- #Wspy.Syn**: Wurlitzer synthesizer, playing a melodic line with a long slur across both measures.
- Syn.Strin**: Synthesizer strings, playing a sustained chord.
- #Syn.Strn**: Synthesizer strings, playing a sustained chord.
- #Mlw.Choi**: Mallet choir, playing a sustained chord.
- #Converge**: Convergence, playing a melodic line with a long slur across both measures.
- #Thunder**: Thunder, playing a rhythmic eighth-note pattern.

68

#TR909 Bd

#Rbbr.Bas

#Vlo.Strn

#Rbbr.Bas

#Wspy.Syn

#Thunder

3

71

#TR909 Bd

#Rbbr.Bas

#Vlo.Strn

#Wspy.Syn

#Thunder

75

#TR909 Bd

#Rbbr.Bas

#Vlo.Strn

#Wspy.Syn

#Vlo.Strn

#Vlo.Strn

#Vlo.Strn

78

#TR909 Bd

#Rbbr.Bas

#Vlo.Strn

#Vlo.Strn

#Vlo.Strn

#Vlo.Strn

81

#TR909 Bd
#Clsd.Hih
#Open Hih
#Rbbr.Bas
#Vlo.Strn
#Vlo.Strn
#Vlo.Strn

83

#TR909 Bd
#Clsd.Hih
#Open Hih
#A.Piano
#Rbbr.Bas
#Vlo.Strn
#Vlo.Strn
#Vlo.Strn

85

#TR909 Bd

#Clsd.Hih

#Open Hih

#A.Piano

#Rbbr.Bas

#Vlo.Strn

#Vlo.Strn

#Vlo.Strn

#Vlo.Strn

#TR909 Bd

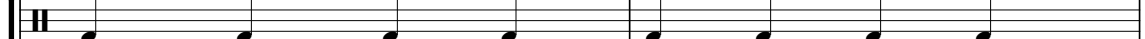

#Clsd.Hih

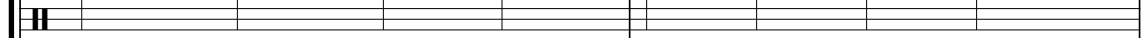

#Open Hih

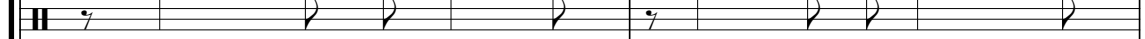

#A.Piano

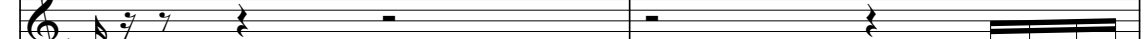

#Rbbr.Bas

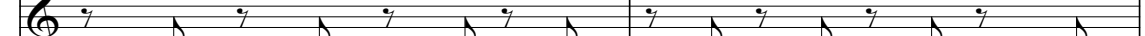

#Vlo.Strn

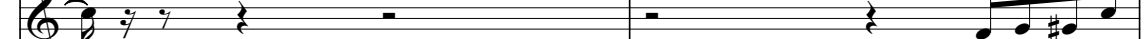

#Vlo.Strn

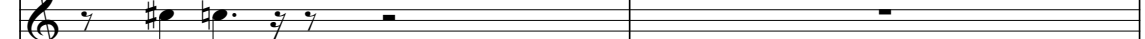

#Vlo.Strn

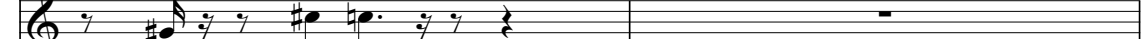

#Vlo.Strn

89

#TR909 Bd

#TR909 Sn

#Clsd.Hih

#Open Hih

#A.Piano

#Rbbr.Bas

#Vlo.Strn

#Vlo.Strn

#Vlo.Strn

#Vlo.Strn

#TR909 Bd

#TR909 Sn

#Clsd.Hih

#Open Hih

#Crsh.Cmb

#A.Piano

#Rbbr.Bas

#Vlo.Strn

#Vlo.Strn

#Vlo.Strn

#Vlo.Strn

93

#TR909 Bd

#Pdl.Hiha

#Open Hih

#Crsh.Cmb

#A.Piano

#Rbbr.Bas

#Vlo.Strn

Syn.Strin

#Syn.Strn

#Mlw.Choi

#Syn.Voic

#TR909 Bd

#Pdl.Hiha

#Open Hih

#A.Piano

#Rbbr.Bas

#Vlo.Strn

Syn.Strin

#Syn.Strn

#Mlw.Choi

#Syn.Voic

100

#TR909 Bd

#Pdl.Hiha

#Open Hih

#Crsh.Cmb

#A.Piano

#Rbbr.Bas

#Vlo.Strn

#Rbbr.Bas

Syn.Strin

#Syn.Strn

#Mlw.Choi

#Syn.Voic

#Converge

#TR909 Bd

#Pdl.Hiha

#Open Hih

#A.Piano

#Rbbr.Bas

#Vlo.Strn

#Rbbr.Bas

Syn.Strin

#Syn.Strn

#Mlw.Choi

#Syn.Voic

#Converge

104

#TR909 Bd

#Pdl.Hiha

#Open Hih

#A.Piano

#Rbbr.Bas

#Vlo.Strn

#Rbbr.Bas

Syn.Strin

#Syn.Strn

#Mlw.Choi

#Syn.Voic

#Converge

#TR909 Bd

#Pdl.Hiha

#Open Hih

#A.Piano

#Rbbr.Bas

#Vlo.Strn

#Rbbr.Bas

Syn.Strin

#Syn.Strn

#Mlw.Choi

#Syn.Voic

#Converge

108

#TR909 Bd

#Pdl.Hiha

#Open Hih

#A.Piano

#Rbbr.Bas

#Vlo.Strn

#Rbbr.Bas

Syn.Strin

#Syn.Strn

#Mlw.Choi

#Syn.Voic

#Converge

#TR909 Bd

#Pdl.Hiha

#Open Hih

#A.Piano

#Rbbr.Bas

#Vlo.Strn

#Rbbr.Bas

Syn.Strin

#Syn.Strn

#Mlw.Choi

#Syn.Voic

#Converge

112

#TR909 Bd

#Pdl.Hiha

#Open Hih

#A.Piano

#Rbbr.Bas

#Vlo.Strn

#Rbbr.Bas

Syn.Strin

#Syn.Strn

#Mlw.Choi

#Syn.Voic

#Converge

#TR909 Bd

#Pdl.Hiha

#Open Hih

#A.Piano

#Rbbr.Bas

#Vlo.Strn

#Rbbr.Bas

Syn.Strin

#Syn.Strn

#Mlw.Choi

#Syn.Voic

#Converge

116

#TR909 Bd

#TR909 Sn

#Pdl.Hiha

#Open Hih

#Crsh.Cmb

#A.Piano

#Rbbr.Bas

#Vlo.Strn

#Rbbr.Bas

#Wspy.Syn

Syn.Strin

#Syn.Strn

#Mlw.Choi

#Syn.Voic

#Converge

#TR909 Bd

#TR909 Sn

#Pdl.Hiha

#Open Hih

#A.Piano

#Rbbr.Bas

#Vlo.Strn

#Rbbr.Bas

#Wspy.Syn

Syn.Strin

#Syn.Strn

#Mlw.Choi

#Syn.Voic

#Converge

120

#TR909 Bd

#TR909 Sn

#Pdl.Hiha

#Open Hih

#A.Piano

#Rbbr.Bas

#Vlo.Strn

#Rbbr.Bas

#Wspy.Syn

Syn.Strin

#Syn.Strn

#Mlw.Choi

#Syn.Voic

#Converge

124

#TR909 Bd

#TR909 Sn

#Pdl.Hiha

#Open Hih

#A.Piano

#Rbbr.Bas

#Vlo.Strn

#Rbbr.Bas

#Wspy.Syn

Syn.Strin

#Syn.Strn

#Mlw.Choi

#Syn.Voic

#Converge

#TR909 Bd

#TR909 Sn

#Pdl.Hiha

#Open Hih

#A.Piano

#Rbbr.Bas

#Vlo.Strn

#Rbbr.Bas

#Wspy.Syn

Syn.Strin

#Syn.Strn

#Mlw.Choi

#Syn.Voic

#Converge

128

#TR909 Bd

#TR909 Sn

#Pdl.Hiha

#Open Hih

#A.Piano

#Rbbr.Bas

#Vlo.Strn

#Rbbr.Bas

#Wspy.Syn

Syn.Strin

#Syn.Strn

#Mlw.Choi

#Syn.Voic

#Converge

#TR909 Bd

#TR909 Sn

#Pdl.Hiha

#Open Hih

#A.Piano

#Rbbr.Bas

#Vlo.Strn

#Rbbr.Bas

#Wspy.Syn

Syn.Strin

#Syn.Strn

#Mlw.Choi

#Syn.Voic

#Converge

132

#TR909 Bd

#Pdl.Hiha

#Crsh.Cmb

#Rbbr.Bas

#Rbbr.Bas

#Vlo.Strn

#Vlo.Strn

Detailed description of the musical score for measures 132-133:

134

#Crsh.Cmb

#Rbbr.Bas

#Vlo.Strn

Detailed description of the musical score for measures 134-135:

#TR909 Bd

Robert Miles - Children 1

♩ = 137,004440

18

#TR909 Bdr

24

28

(c)1996 All Rights Reserved By Sound Design Software Division Holland

34

40

46

52

58

64

70

V.S.

2

#TR909 Bd

76

82

88

94

100

106

112

118

124

129

4

#TR909 Sn

Robert Miles - Children 1

♩ = 137,004440

18

#TR909 Snr

21

23

25

28

22

53

59

65

23

91

23

2

#TR909 Sn

116

121

127

#Clsd.Hih

Robert Miles - Children 1

♩ = 137,004440

80 #Clsd.Hiht

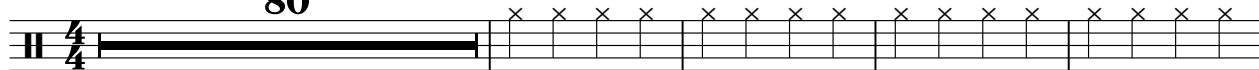

85

90

44

#Pdl.Hiha

Robert Miles - Children 1

♩ = 137,004440

26

#Pdl.Hihat

4/4

31

37

43

49

55

61

65

26

2

#Pdl.Hiha

93

99

105

111

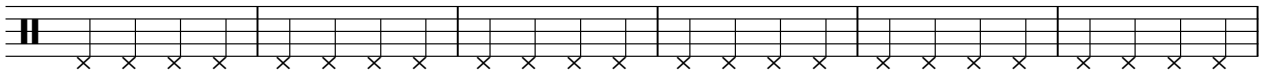

117

123

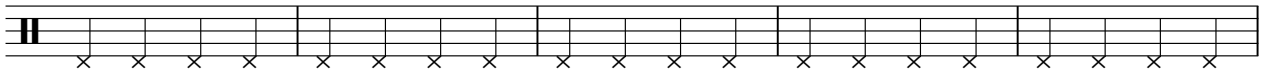

128

#Open Hih

Robert Miles - Children 1

♩ = 137,004440

26

#Open Hiht

30

35

40

45

50

55

60

64

15

#Open Hih

3

130

#Crsh.Cmb

Robert Miles - Children 1

♩ = 137,004440 #Crsh.Cmb

26 7 15

51

14 25

94

7 15

118

14 2

Robert Miles - Children 1

#A.Piano

♩ = 137,004440
#A.Piano

8

15

20

24

28

35

42

48

54

V.S.

61

67

17

87

91

95

102

109

115

122

128

5

♩ = 137,004440 **26** #Rbbr.Bass

29

33

37

41

45

49

53

57

61

V.S.

105

109

113

117

121

125

129

131

Robert Miles - Children 1

#Vlo.Strn

♩ = 137,004440

18 #Vlo.Strng

12

35

41

48

54

61

66

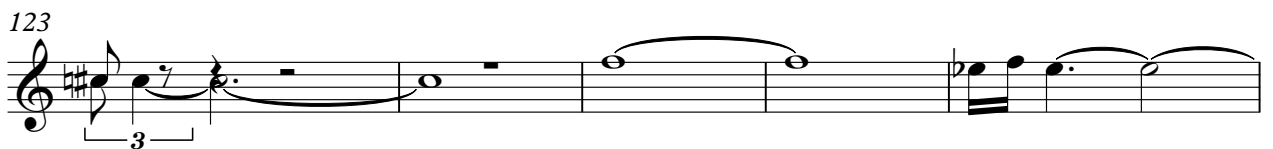
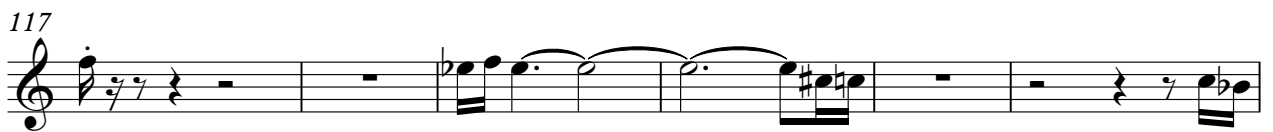
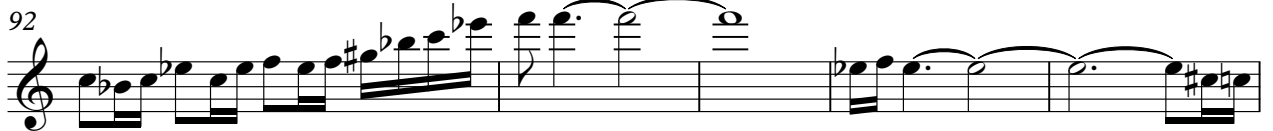

128

#Rbbr.Bas

Robert Miles - Children 1

$\text{♩} = 137,004440$ **34** #Rbbr.Bass

36

38

40

42

44

46

48

50

52

V.S.

54

56

58

60

62

64

66

68

32

101

103

105

107

109

111

113

115

117

119

121

123

V.S.

125

127

129

131

133

♩ = 137,004440

49 #Wspy.Syn

52

55

58

61

64

68

72

75

39

Robert Miles - Children 1

Syn.Strin

♩ = 137,004440
18 Syn.String

26

35

44

53

62 **26**

95

104

113

122

V.S.

2

Syn.Strin

128

Robert Miles - Children 1

#Syn.Strn

♩ = 137,004440

#Syn.Strng

93

102

111

120

127

#Mlw.Choir

Robert Miles - Children 1

♩ = 137,004440

2 #Mlw.Choir

11

20

29

38

47

56

63 26

2

#Mlw.Choi

93

102

111

120

127

5

♩ = 137,004440
2 St.Str.Gtr

6

8

10

12

14

16

18

118

Robert Miles - Children 1

#Syn.Voic

♩ = 137,004440

2 #Syn.Voic

2

#Syn.Voic

93

102

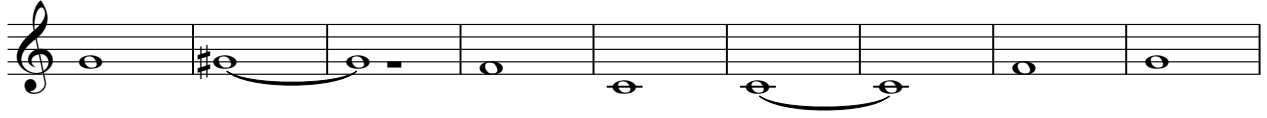

111

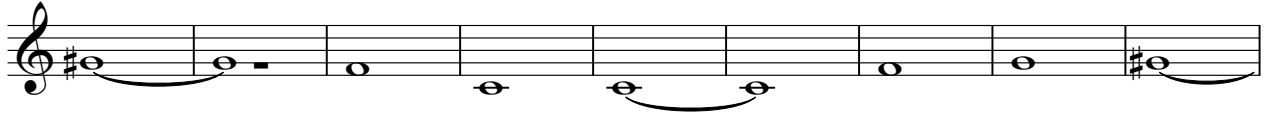

120

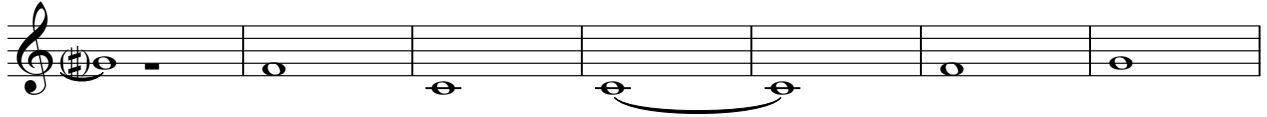

127

#Vlo.Strn

Robert Miles - Children 1

♩ = 137,004440

76 #Vlo.Strng

79

84

89

45

#Vlo.Strn

Robert Miles - Children 1

♩ = 137,004440 **76** #Vlo.Strng

79

83

87

91 **40**

132 **4**

Robert Miles - Children 1

#Vlo.Strn

♩ = 137,004440

76 #Vlo.Strng

79

82

85

88

91

39

132

134

2

Robert Miles - Children 1

#Converge

♩ = 137,004440

2 #Converge

11

20

29

38

47

56

65

103

111

2

#Converge

119

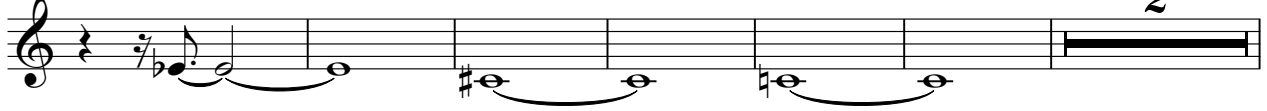

127

#Thunder

Robert Miles - Children 1

♩ = 137,004440

18 #Thunder

21

66

69