

Robert Miles - Children 3

0.0"
1.1,00
Children - by Syntax Error 1996

♩ = 136,000153

♩ = 136,000153

Conversion by Syntax Error © 1996

3

Oc.

J. Gtr.

S.

E. Pno.

v

7

Oc.

J. Gtr.

S.

E. Pno.

v

11

15

20

Oc.

v

Perc.

Perc.

J. Gtr.

v

21

Oc.

v

Perc.

Perc.

J. Gtr.

v

22

Oc.

v

Perc.

Perc.

J. Gtr.

v

23

Oc.

v

Perc.

Perc.

J. Gtr.

v

25

Oc.

v

Perc.

J. Gtr.

v

26

Oc.

v

Perc.

J. Gtr.

v

27

Oc.

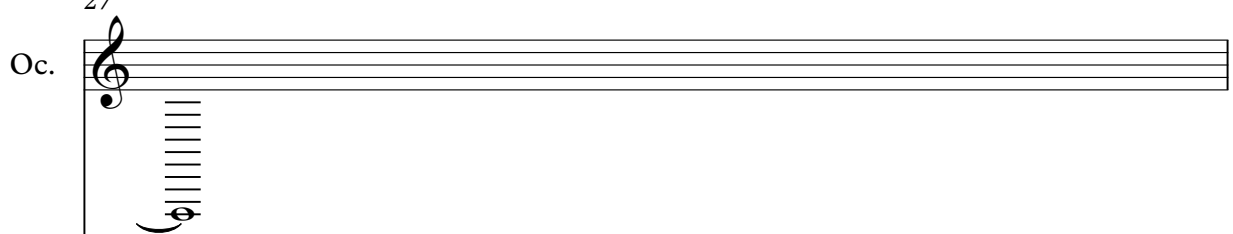

v

Perc.

J. Gtr.

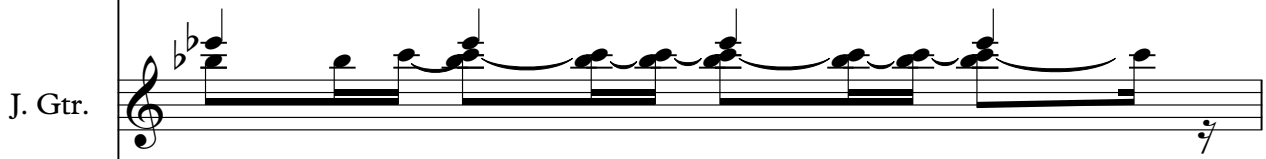

E. Pno.

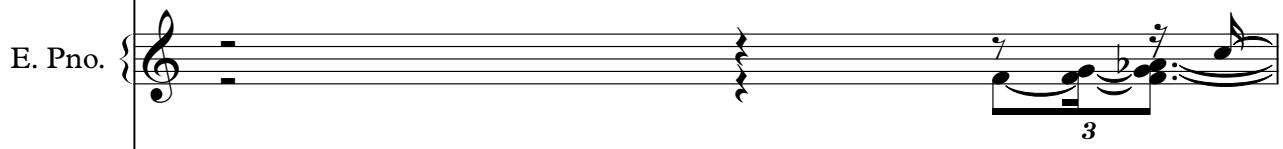

v

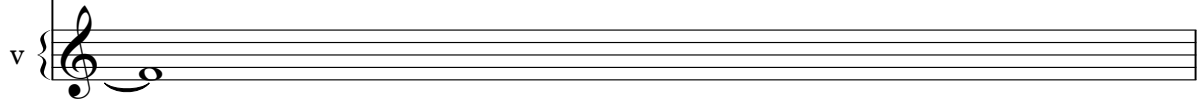

28

v

Perc.

Perc.

J. Gtr.

S.

E. Pno.

Syn. Str.

Lead 8

v

30

v

Perc.

Perc.

S.

E. Pno.

Syn. Str.

Lead 8

v

32

v

Perc.

Perc.

S.

E. Pno.

Syn. Str.

Lead 8

v

34

v

Perc.

Perc.

S.

E. Pno.

Syn. Str.

Lead 8

v

36

v

Perc.

Perc.

S.

E. Pno.

Syn. Str.

Lead 8

v

v

Vla.

38

v

Perc.

Perc.

S.

E. Pno.

Syn. Str.

Lead 8

v

v

Vla.

40

v

Perc.

Perc.

S.

E. Pno.

Syn. Str.

Lead 8

v

v

Vla.

42

v

Perc.

Perc.

S.

E. Pno.

Syn. Str.

Lead 8

v

v

Vla.

43

44

v

Perc.

Perc.

S.

E. Pno.

Syn. Str.

Lead 8

v

v

Vla.

46

v

Perc.

Perc.

S.

E. Pno.

Syn. Str.

Lead 8

v

v

Vla.

48

v

Perc.

Perc.

S.

E. Pno.

Syn. Str.

Lead 8

v

v

Vla.

50

v

Perc.

Perc.

S.

E. Pno.

Syn. Str.

Lead 8

v

v

Vla.

51

52

v

Perc.

Perc.

S.

E. Pno.

Syn. Str.

Lead 8

v

v

Vla.

54

v

Perc.

Perc.

S.

E. Pno.

Syn. Str.

Lead 8

v

v

Vla.

56

v

Perc.

Perc.

S.

E. Pno.

Syn. Str.

Lead 8

v

v

Vla.

58

V

Perc.

Perc.

S.

E. Pno.

Syn. Str.

Lead 8

v

v

Vla.

59

v

Perc.

Perc.

S.

E. Pno.

Syn. Str.

Lead 8

v

v

Vla.

3

60

v

Perc.

Perc.

S.

E. Pno.

Syn. Str.

Lead 8

v

v

Vla.

62

v

Perc.

Perc.

S.

E. Pno.

Syn. Str.

Lead 8

v

v

Vla.

64

v

Perc.

Perc.

S.

E. Pno.

Syn. Str.

Lead 8

v

v

Vla.

66

v

Perc.

Perc.

S.

E. Pno.

Syn. Str.

Lead 8

v

v

Vla.

Vla.

68

v

Perc.

Perc.

Lead 8

v

v

Vla.

69

v
Perc.
Perc.

Lead 8

v

Vla.

70

v
Perc.
Perc.

Lead 8

v

Vla.

71

v

Perc.

Perc.

Lead 8

v

Vla.

73

v

Perc.

Perc.

Lead 8

Vla.

75

v

Perc.

Perc.

Lead 8

Double bar line

77

v

Perc.

Perc.

Lead 8

Vla.

Vla.

Vla.

Vla.

79

v

Perc.

Perc.

Lead 8

Vla.

Vla.

Vla.

Vla.

Vla.

81

v

Perc.

Perc.

Lead 8

Vla.

Vla.

Vla.

Vla.

Vla.

83

v

Perc.

Perc.

Lead 8

Vla.

Vla.

Vla.

Vla.

Vla.

85

v

Perc.

Perc.

E. Pno.

Lead 8

Vla.

Vla.

Vla.

Vla.

Vla.

Vla.

87

v

Perc.

Perc.

E. Pno.

Lead 8

Vla.

Vla.

Vla.

Vla.

Vla.

89

v

Perc.

Perc.

E. Pno.

Lead 8

Vla.

Vla.

3

90

v

Perc.

Perc.

E. Pno.

Lead 8

Vla.

Vla.

Vla.

Vla.

Vla.

92

v

Perc.

Perc.

E. Pno.

Lead 8

Vla.

Vla.

Vla.

Vla.

Vla.

93

v

Perc.

Perc.

E. Pno.

Lead 8

Vla.

Vla.

Vla.

Vla.

Vla.

94

v

Perc.

Perc.

S.

E. Pno.

Syn. Str.

Lead 8

Vla.

Vla.

Vla.

96

v

Perc.

Perc.

S.

E. Pno.

Syn. Str.

Lead 8

Vla.

98

v

Perc.

Perc.

S.

E. Pno.

Syn. Str.

Lead 8

Vla.

100

v

Perc.

Perc.

S.

E. Pno.

Syn. Str.

Lead 8

v

v

Vla.

102

v

Perc.

Perc.

S.

E. Pno.

Syn. Str.

Lead 8

v

v

Vla.

104

v

Perc.

Perc.

S.

E. Pno.

Syn. Str.

Lead 8

v

v

Vla.

106

v

Perc.

Perc.

S.

E. Pno.

Syn. Str.

Lead 8

v

v

Vla.

108

v

Perc.

Perc.

S.

E. Pno.

Syn. Str.

Lead 8

v

v

Vla.

109

v

Perc.

Perc.

S.

E. Pno.

Syn. Str.

Lead 8

v

v

Vla.

3

110

v

Perc.

Perc.

S.

E. Pno.

Syn. Str.

Lead 8

v

v

Vla.

112

v

Perc.

Perc.

S.

E. Pno.

Syn. Str.

Lead 8

v

v

Vla.

114

v

Perc.

Perc.

S.

E. Pno.

Syn. Str.

Lead 8

v

v

Vla.

116

v

Perc.

Perc.

S.

E. Pno.

Syn. Str.

Lead 8

v

v

Vla.

117

v

Perc.

Perc.

S.

E. Pno.

Syn. Str.

Lead 8

v

v

Vla.

3

118

v

Perc.

Perc.

S.

E. Pno.

Syn. Str.

Lead 8

v

v

Vla.

120

v

Perc.

Perc.

S.

E. Pno.

Syn. Str.

Lead 8

v

v

Vla.

122

124

v

Perc.

Perc.

S.

E. Pno.

Syn. Str.

Lead 8

v

v

Vla.

125

v

Perc.

Perc.

S.

E. Pno.

Syn. Str.

Lead 8

v

v

Vla.

3

126

v

Perc.

Perc.

S.

E. Pno.

Syn. Str.

Lead 8

v

v

Vla.

128

v

Perc.

Perc.

S.

E. Pno.

Syn. Str.

Lead 8

v

v

Vla.

130

v

Perc.

Perc.

S.

E. Pno.

Syn. Str.

Lead 8

v

v

Vla.

132

v

Perc.

Perc.

S.

E. Pno.

Syn. Str.

Lead 8

v

v

Vla.

134

v

v

135

v

v

136

v

Ocarina

Robert Miles - Children 3

♩ = 136,000153

1

10

10

19

19

25

110

25

Conversion by Syntax Error © 1996

Robert Miles - Children 3

v

♩ = 136,000153

17

21

23

25

27

30

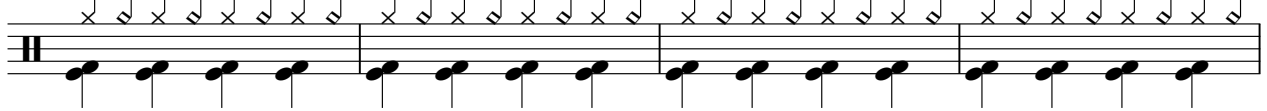

34

38

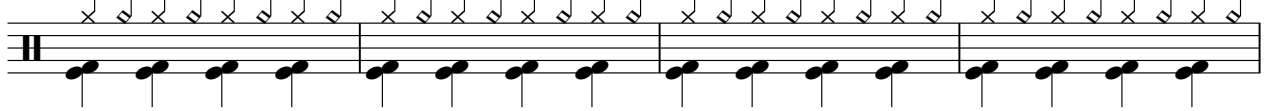

42

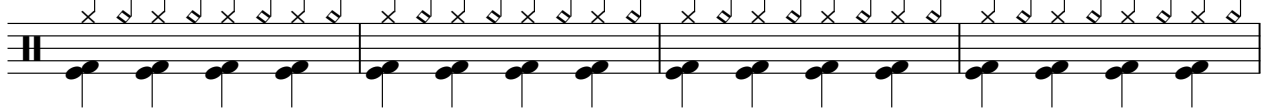

46

Conversion by Syntax Error © 1996

V.S.

2

v

50

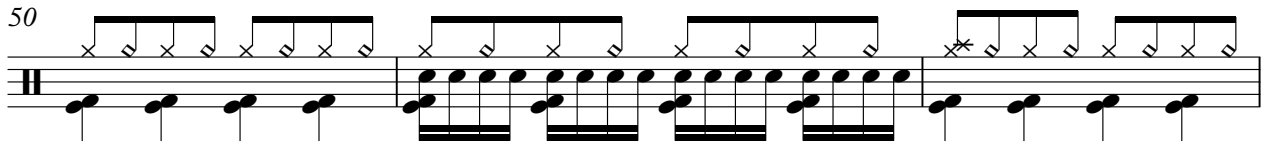

53

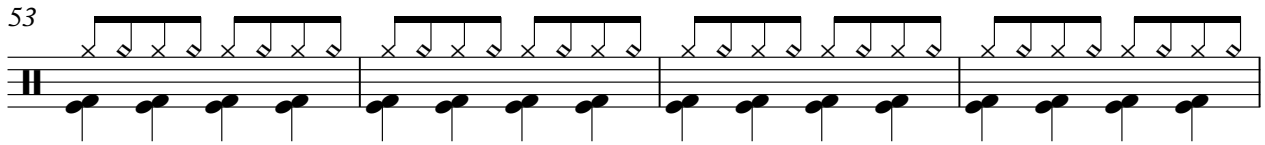

57

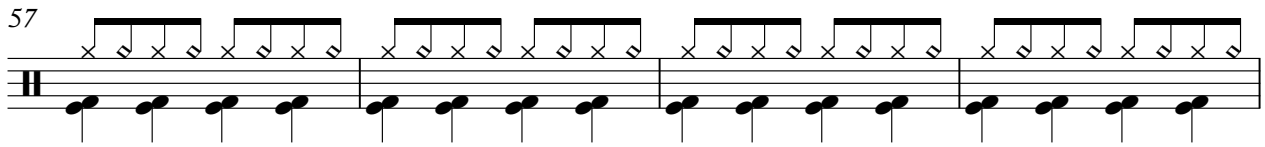

61

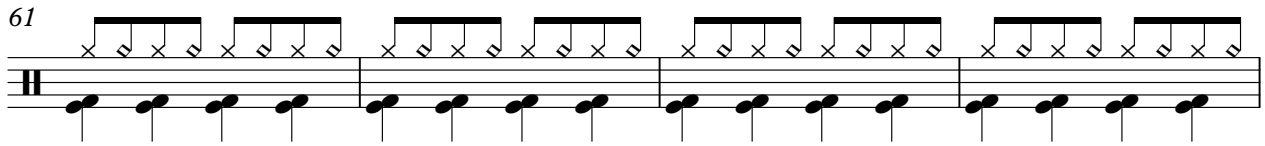

65

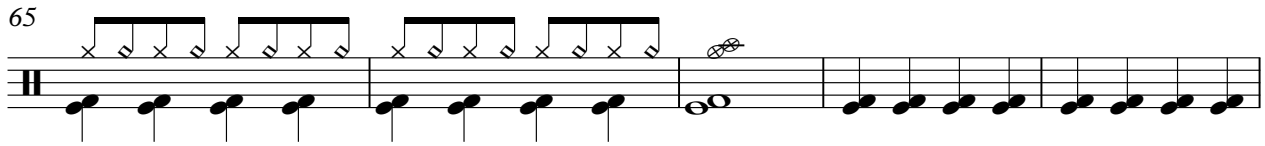

70

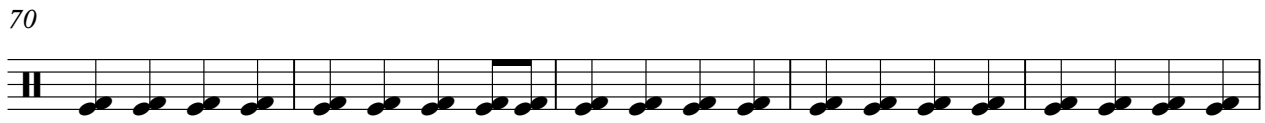

75

80

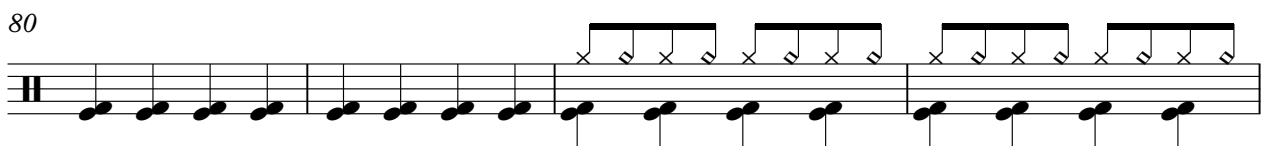

84

88

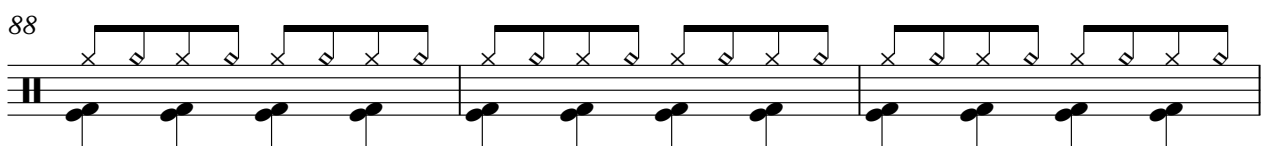

91

93

96

100

104

108

112

116

119

123

4

v

127

131

Percussion

Robert Miles - Children 3

♩ = 136,000153

19

25

28

34

40

46

52

58

64

70

75

80

85

90

96

102

108

114

120

126

Percussion

3

130

Percussion

Robert Miles - Children 3

♩ = 136,000153

19 3

28

34

40

46

52

58

64

70

75

2

Percussion

80

85

90

96

102

108

114

120

126

130

4

♩ = 136,000153

6

10

14 2

20

21

22

24

25

27

2

Jazz Guitar

28

109

Soprano

Robert Miles - Children 3

♩ = 136,000153

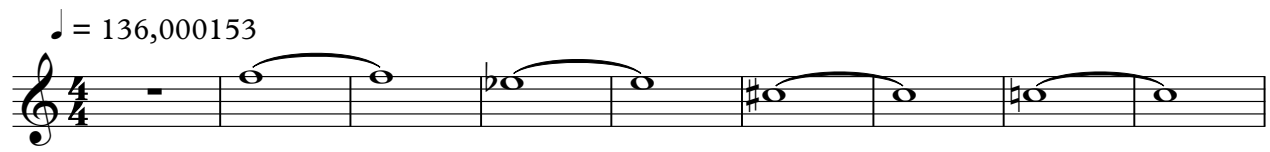

10

19

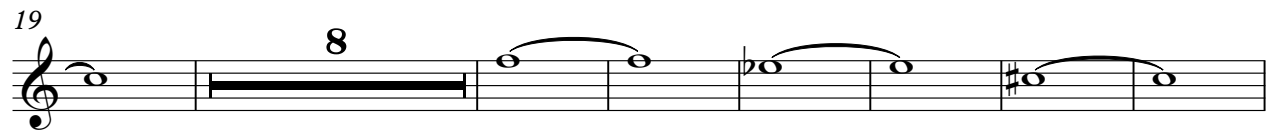

34

43

52

61

Conversion by Syntax Error © 1996

94

102

108

114

120

126

130

Electric Piano

Robert Miles - Children 3

♩ = 136,000153

3

5

11

17

10

3

30

35

3

39

3

44

49

53

59

63

67

87

91

93

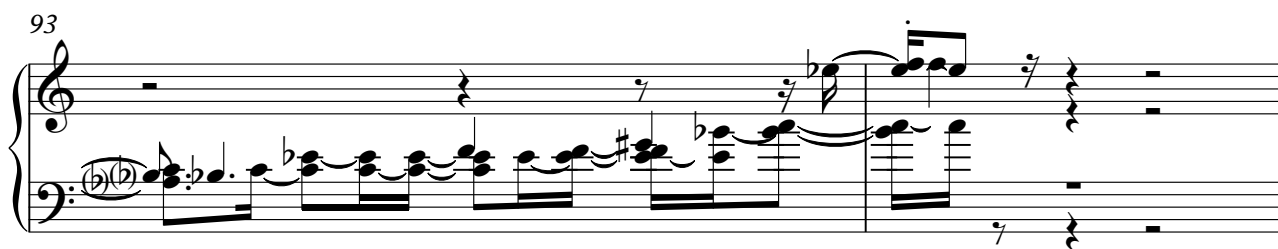

95

101

105

110

115

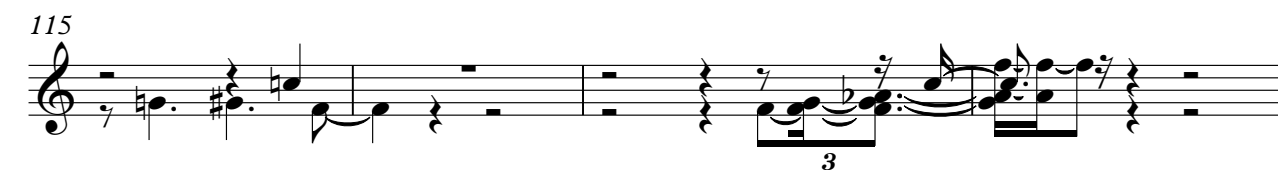

119

125

V.S.

129

5

Synth Strings

Robert Miles - Children 3

♩ = 136,000153

27

34

43

52

61

26

94

103

112

121

128

4

Conversion by Syntax Error © 1996

Robert Miles - Children 3
Lead 8 (Bass + Lead)

♩ = 136,000153

27

30

32

34

36

38

40

42

44

46

Conversion by Syntax Error © 1996

V.S.

Lead 8 (Bass + Lead)

V.S.

Lead 8 (Bass + Lead)

V.S.

Lead 8 (Bass + Lead)

128

130

132

Robert Miles - Children 3

v

♩ = 136,000153

35

37

39

41

43

45

47

49

51

53

Conversion by Syntax Error © 1996

V.S.

55

57

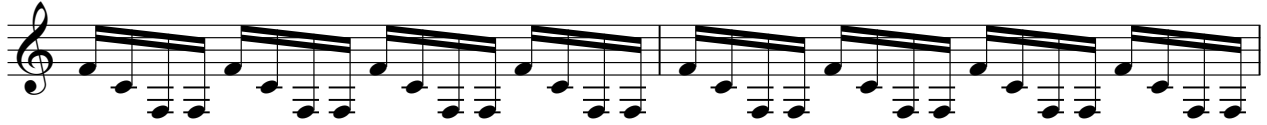

59

61

63

65

67

69

71

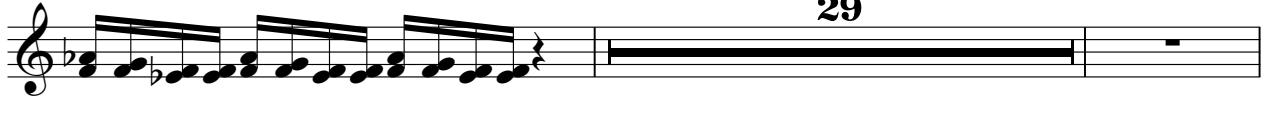

29

102

104

106

108

110

112

114

116

118

120

122

V.S.

124

126

128

130

132

134

136

Robert Miles - Children 3

v

♩ = 136,000153

8

15

24

33

41

49

57

65

32

Conversion by Syntax Error © 1996

2

v

102

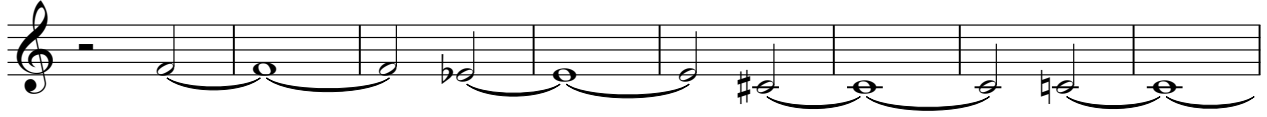

110

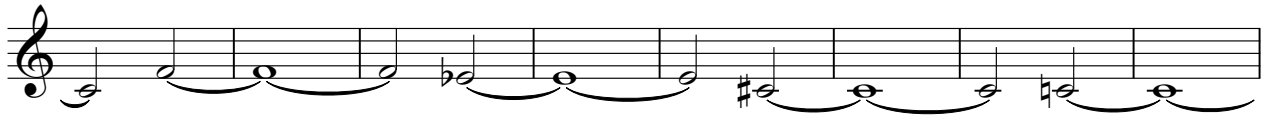

118

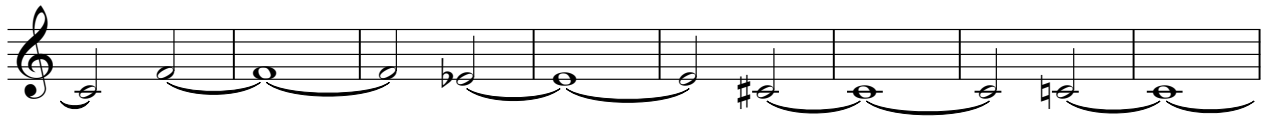

126

132

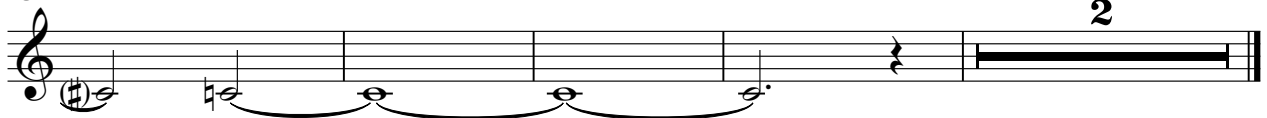

Viola

Robert Miles - Children 3

♩ = 136,000153

35

39

43

47

51

55

59

63

67

10

79

Viola

82

86

90

93

96

100

104

108

112

116

Viola

120

124

128

131

Viola

Robert Miles - Children 3

♩ = 136,000153

76

Conversion by Syntax Error © 1996

Viola

Robert Miles - Children 3

♩ = 136,000153

77

77

80

80

84

84

88

88

92

92

92

Conversion by Syntax Error © 1996

Viola

Robert Miles - Children 3

♩ = 136,000153

77

80

84

88

92

94

43

Viola Robert Miles - Children 3

♩ = 136,000153

66

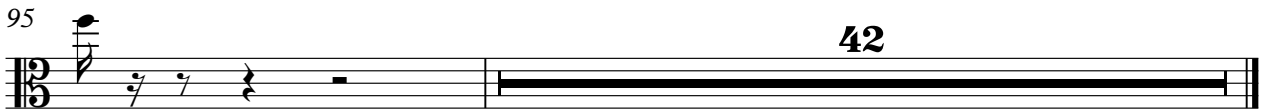
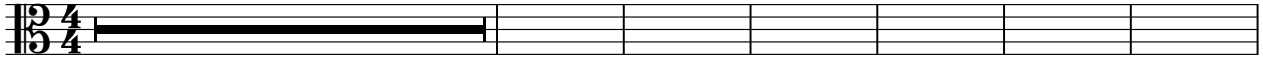
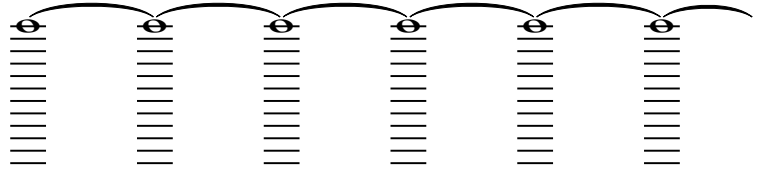

Conversion by Syntax Error © 1996