

Robert Miles - Childrena

♩ = 137,000061

♩ = 137,000061

6

9

12

SteelGuitar

PercOrgan

SynthVoice

Sweep

Strings I

GrandPiano

GrandPiano

15

SteelGuitar

PercOrgan

SynthVoice

Sweep

Strings I

GrandPiano

WindSound

18

Snare

BassDrum

SynthVoice

SynthString I

Strings I

GrandPiano

Flapping, Clapping

WindSound

20

Snare

BassDrum

SynthString I

Strings I

GrandPiano

Flapping, Clapping

WindSound

22

24

26

Snare

BassDrum

HighHats

CrashCymbal

SynthBass I

SynthString I

Sweep

Strings I

GrandPiano

WindSound

29

BassDrum  
HighHats  
SynthBass1  
SynthString1  
Sweep  
Strings1  
GrandPiano

32

BassDrum  
HighHats  
SynthBass1  
SynthString1  
Sweep  
Strings1  
GrandPiano

35

BassDrum

HighHats

SynthBass1

SynthString1

Sweep

Strings1

GrandPiano

38

BassDrum

HighHats

SynthBass1

SynthString1

Sweep

Strings1

GrandPiano

41

BassDrum

HighHats

CrashCymbal

synthsound(sawtooth)

SynthBass 1

SynthString 1

Sweep

Strings 1

GrandPiano

43

BassDrum  
HighHats  
synthsound(sawtooth)  
SynthBass1  
SynthString1  
Sweep  
Strings1  
GrandPiano

45

BassDrum  
HighHats  
synthsound(sawtooth)  
SynthBass1  
SynthString1  
Sweep  
Strings1  
GrandPiano

47

BassDrum  
HighHats  
synthsound(sawtooth)  
SynthBass 1  
SynthString 1  
Sweep  
Strings 1  
GrandPiano

49

BassDrum  
HighHats  
synthsound(sawtooth)  
SynthBass 1  
SynthString 1  
Sweep  
Strings 1  
GrandPiano

51

BassDrum  
HighHats  
synthsound(sawtooth)  
SynthBass 1  
SynthString 1  
Sweep  
Strings 1  
GrandPiano

53

BassDrum  
HighHats  
synthsound(sawtooth)  
SynthBass 1  
SynthString 1  
Sweep  
Strings 1  
GrandPiano

55

BassDrum  
HighHats  
synthsound(sawtooth)  
SynthBass1  
SynthString1  
Sweep  
Strings1  
GrandPiano

57

BassDrum  
CrashCymbal  
synthsound(sawtooth)  
SynthBass1  
SynthString1  
Strings1  
Flapping, Clapping

60

BassDrum

SynthBass1

Strings1

Flapping, Clapping

62

BassDrum

HighHats

SynthBass1

Strings1

64

BassDrum

HighHats

SynthBass1

Strings1

66

BassDrum

HighHats

SynthBass1

Strings1

68

BassDrum

HighHats

SynthBass1

Strings1

70

BassDrum

HighHats

SynthBass1

Strings1

72

BassDrum

HighHats

SynthBass1

Strings1

74

Snare

BassDrum

HighHats

SynthBass1

Strings1

76

Snare

BassDrum

HighHats

CrashCymbal

SynthBass I

SynthString I

Strings I

GrandPiano

78

BassDrum

HighHats

CrashCymbal

SynthBass I

SynthString I

Strings I

GrandPiano

81

BassDrum  
HighHats  
SynthBass1  
SynthString1  
Strings1  
GrandPiano

84

BassDrum  
HighHats  
SynthBass1  
SynthString1  
Strings1  
GrandPiano

87

BassDrum

HighHats

SynthBass1

SynthString1

Strings1

GrandPiano

90

BassDrum

HighHats

SynthBass1

SynthString1

Strings1

GrandPiano

93

BassDrum  
HighHats  
synthsound(sawtooth)  
SynthBass 1  
SynthString 1  
Strings 1  
GrandPiano

95

BassDrum  
HighHats  
synthsound(sawtooth)  
SynthBass 1  
SynthString 1  
Strings 1  
GrandPiano

97

BassDrum  
HighHats  
synthsound(sawtooth)  
SynthBass 1  
SynthString 1  
Strings 1  
GrandPiano

99

BassDrum  
HighHats  
synthsound(sawtooth)  
SynthBass 1  
SynthString 1  
Strings 1  
GrandPiano

101

BassDrum  
HighHats  
synthsound(sawtooth)  
SynthBass 1  
SynthString 1  
Strings 1  
GrandPiano

103

BassDrum  
HighHats  
synthsound(sawtooth)  
SynthBass 1  
SynthString 1  
Strings 1  
GrandPiano

105

BassDrum  
HighHats  
synthsound(sawtooth)  
SynthBass 1  
SynthString 1  
Strings 1  
GrandPiano

107

BassDrum  
HighHats  
CrashCymbal  
synthsound(sawtooth)  
SynthBass 1  
SynthVoice  
SynthString 1  
Strings 1  
GrandPiano

109

BassDrum

CrashCymbal

synthsound(sawtooth)

SynthBass 1

SynthVoice

SynthString 1

111

BassDrum

synthsound(sawtooth)

SynthBass 1

SynthVoice

113

BassDrum

synthsound(sawtooth)

synthsound(sawtooth)

SynthBass 1

SynthVoice

115

BassDrum

synthsound(sawtooth)

synthsound(sawtooth)

SynthBass 1

SynthVoice

117

BassDrum

synthsound(sawtooth)

synthsound(sawtooth)

SynthBass 1

SynthVoice

118

BassDrum

synthsound(sawtooth)

synthsound(sawtooth)

SynthBass 1

SynthVoice

120

BassDrum

synthsound(sawtooth)

synthsound(sawtooth)

SynthBass 1

SynthVoice

121

BassDrum

synthsound(sawtooth)

synthsound(sawtooth)

SynthBass 1

SynthVoice

122

124

125

BassDrum  
HighHats  
synthsound(sawtooth)  
synthsound(sawtooth)  
SynthBass 1  
SynthVoice

126

BassDrum  
HighHats  
synthsound(sawtooth)  
synthsound(sawtooth)  
SynthBass 1  
SynthVoice

128

Snare

BassDrum

HighHats

synthsound(sawtooth)

synthsound(sawtooth)

SynthBass 1

SynthVoice

130

BassDrum

HighHats

CrashCymbal

synthsound(sawtooth)

synthsound(sawtooth)

SynthBass 1

SynthVoice

132

BassDrum  
HighHats  
CrashCymbal  
synthsound(sawtooth)  
synthsound(sawtooth)  
SynthBass1  
SynthVoice

134

BassDrum  
HighHats  
CrashCymbal  
synthsound(sawtooth)  
synthsound(sawtooth)  
SynthBass1  
SynthVoice

136

BassDrum

HighHats

CrashCymbal

synthsound(sawtooth)

synthsound(sawtooth)

SynthBass 1

SynthVoice

138

CrashCymbal

synthsound(sawtooth)

SynthVoice

Snare

Robert Miles - Childrena

♩ = 137,000061

17

20

22

24

6

3

27

48

77

51

129

9

BassDrum

Robert Miles - Childrena

♩ = 137,000061

17

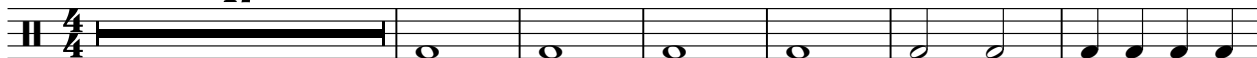

24

29

35

41

47

52

HighHats

Robert Miles - Childrena

♩ = 137,000061

25

29

33

37

41

45

49

53

55

5

2

# HighHats

62

66

70

74

78

82

86

90

94

98

102

106

122

126

130

134

136

CrashCymbal

Robert Miles - Childrena

♩ = 137,000061

25 15 14

57 19 29

108 20

133

136

♩ = 137,000061

**41**

43

45

47

49

51

53

55

57

**36**

116

118

120

122

124

126

128

130

132

134

V.S.

synthsound(sawtooth)

Robert Miles - Childrena

♩ = 137,000061

**113**

116

119

122

125

128

131

134

136

♩ = 137,000061

9

13

16

121

♩ = 137,000061

9

10

15

16

121

SynthBass1

Robert Miles - Childrena

♩ = 137,000061

25

29

33

37

41

45

49

53

55

98

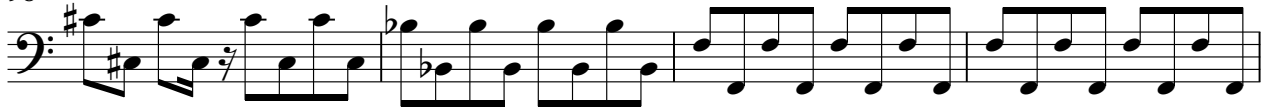

102

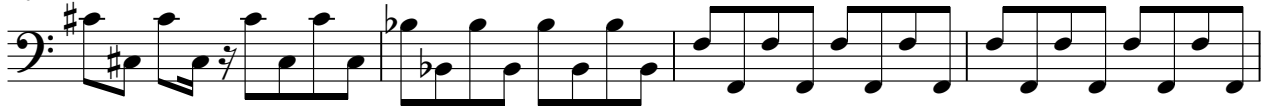

106

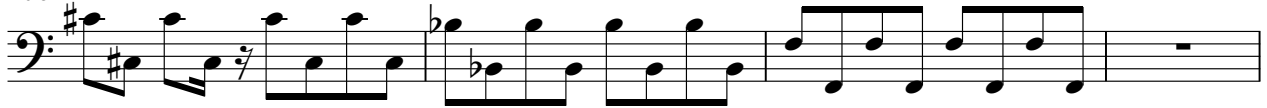

110

114

118

122

126

130

134

V.S.

♩ = 137,000061

9

15

89

108

111

115

122

129

134

Robert Miles - Childrena

SynthString1

♩ = 137,000061

17

24

31

39

47

55

18

79

87

95

103

V.S.

2

SynthString1

107

29

Robert Miles - Childrena

Sweep

♩ = 137,000061

9

16

7

29

35

42

49

54

82

Strings I

Robert Miles - Childrena

♩ = 137,000061

10

19

28

37

46

53

Strings1

61

64

66

68

70

72

74

76

81

89

96

Strings I

103

107

30

♩ = 137,000061

8

14

19

23

27

33

39

45

51

57 **19**

♩ = 137,000061

6

10

13

125

Flapping, Clapping

Robert Miles - Childrena

♩ = 137,000061

**17**

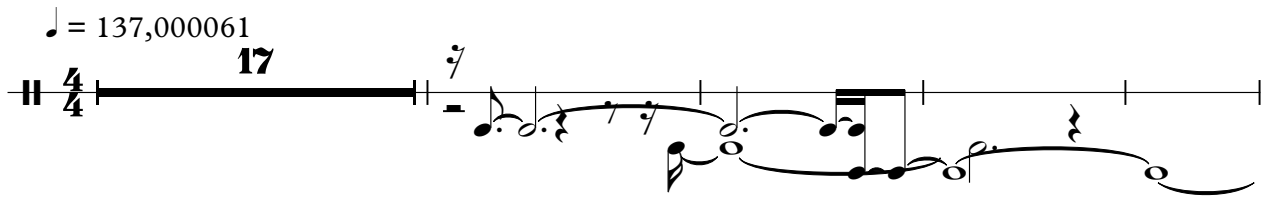

22

**31**

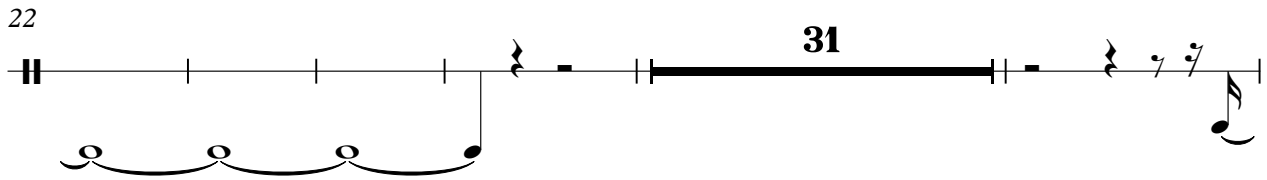

58

**77**

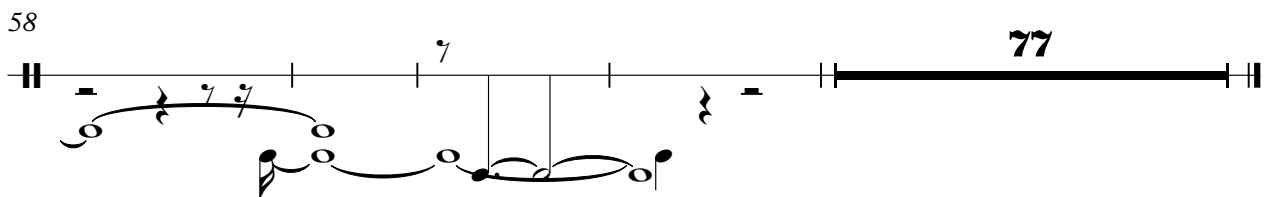

♩ = 137,000061

**16**

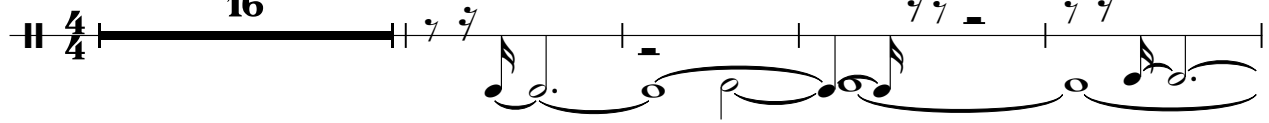

21

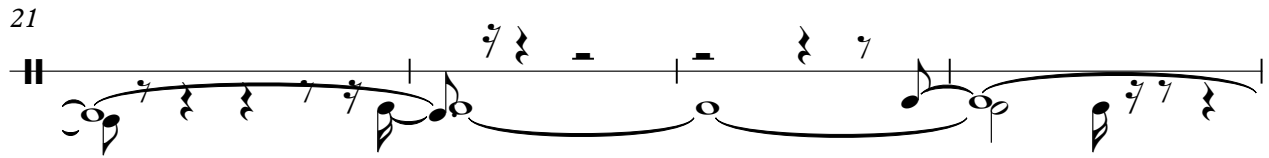

25

**112**

