

# Robert Miles - One And One

♩ = 120,000000

4

TR808

hats

splash

piano

piano ech

piano ech

SYNTHBASS2

PIANO1

7

TR808

hats

splash

piano

piano ech

piano ech

SYNTHBASS2

PIANO1

10

TR808

hats

crash

splash

piano

piano ech

piano ech

SYNTHBASS2

PIANO1

13

TR808

hats

splash

piano

piano ech

piano ech

SYNTHBASS2

PIANO1

16

TR808

hats

crash

splash

piano

piano ech

piano ech

SYNTHBASS2

chords

string2

MELODIE

PIANO1

19

piano ech

piano ech

SYNTHBASS2

chords

string2

MELODIE

PIANO1

22

SYNTHBASS2

chords

string2

MELODIE

25

TR808

hats

crash

splash

SYNTHBASS2

rev

chords

string2

MELODIE

28

TR808

hats

SYNTHBASS2

chords

string2

MELODIE

Detailed description of the musical score for measures 28-30:

31

TR808

hats

piano

piano ech

piano ech

SYNTHBASS2

chords

string2

MELODIE

PIANO1

6

33

TR808

hats

crash

splash

piano

piano ech

piano ech

SYNTHBASS2

chords

string2

MELODIE

PIANO1

35

TR808

hats

splash

piano

piano ech

piano ech

SYNTHBASS2

chords

string2

MELODIE

PIANO1

37

TR808

hats

splash

piano

piano ech

piano ech

SYNTHBASS2

chords

string2

MELODIE

PIANO1

39

TR808

hats

splash

piano

piano ech

piano ech

SYNTHBASS2

chords

string2

MELODIE

PIANO1

41

44

TR808

hats

crash

splash

piano

piano ech

piano ech

SYNTHBASS2

rev

chords

string2

MELODIE

PIANO1

47

TR808

hats

piano

SYNTHBASS2

chords

string2

MELODIE

Detailed description of the musical score: The score is for measures 47, 48, and 49. The TR808 part consists of a steady eighth-note melody. The hats part features a consistent rhythmic pattern of eighth notes with 'x' marks above them. The piano part is mostly silent, with a few notes in measure 49. The SYNTHBASS2 part has a rhythmic eighth-note pattern. The chords part shows a progression of chords. The string2 part has a melodic line with some slurs. The MELODIE part features a complex melodic line with various note values and rests.

50

TR808

hats

piano

piano ech

piano ech

SYNTHBASS2

chords

string2

MELODIE

PIANO1

52

TR808

hats

crash

splash

piano

piano ech

piano ech

SYNTHBASS2

chords

string2

MELODIE

PIANO1

55

TR808

hats

splash

piano

piano ech

piano ech

SYNTHBASS2

chords

string2

MELODIE

PIANO1

57

TR808

hats

splash

piano

piano ech

piano ech

SYNTHBASS2

chords

string2

MELODIE

PIANO1

59

TR808

hats

crash

splash

piano

piano ech

piano ech

SYNTHBASS2

chords

string2

MELODIE

PIANO1

62

TR808

hats

crash

splash

piano

piano ech

piano ech

SYNTHBASS2

rev

chords

string2

bass stri

MELODIE

PIANO1

bass stri

65

chords

string2

bass stri

MELODIE

bass stri

68

TR808

crash

splash

piano

piano ech

piano ech

chords

string2

bass stri

MELODIE

PIANO1

bass stri

70

TR808

crash

piano

piano ech

piano ech

rev

chords

string2

bass stri

MELODIE

PIANO1

bass stri

73

TR808

hats

crash

splash

piano

piano ech

piano ech

SYNTHBASS2

rev

chords

string me

PIANO1

75

TR808

hats

splash

piano

piano ech

piano ech

SYNTHBASS2

chords

string me

PIANO1

77

TR808

hats

splash

piano

piano ech

piano ech

SYNTHBASS2

chords

string me

PIANO1

3

3

79

TR808

hats

crash

splash

piano

piano ech

piano ech

SYNTHBASS2

chords

string2

bass stri

MELODIE

string me

PIANO1

bass stri

82

TR808

chords

string2

bass stri

MELODIE

bass stri

85

TR808

hats

crash

piano

piano ech

piano ech

chords

string2

bass stri

MELODIE

PIANO1

bass stri

87

TR808

hats

crash

piano

piano ech

piano ech

rev

chords

string2

bass stri

MELODIE

PIANO1

bass stri

90

TR808

hats

crash

splash

piano

piano ech

piano ech

SYNTHBASS2

rev

chords

MELODIE

string me

PIANO1

93

TR808

hats

splash

piano

piano ech

piano ech

SYNTHBASS2

chords

MELODIE

string me

PIANO1

95

TR808

hats

splash

piano

piano ech

piano ech

SYNTHBASS2

chords

MELODIE

string me

PIANO1

97

TR808

hats

crash

splash

piano

piano ech

piano ech

SYNTHBASS2

chords

MELODIE

string me

PIANO1

100

TR808

hats

splash

piano

piano ech

piano ech

SYNTHBASS2

chords

MELODIE

string me

PIANO1

102

TR808

hats

crash

splash

piano

piano ech

piano ech

SYNTHBASS2

chords

string2

MELODIE

string me

PIANO1

107

TR808

hats

crash

splash

piano

piano ech

piano ech

SYNTHBASS2

chords

string2

MELODIE

string me

PIANO1

109

TR808

hats

crash

splash

piano

piano ech

piano ech

SYNTHBASS2

chords

string2

string me

PIANO1

111

113

TR808

hats

crash

splash

piano

piano ech

piano ech

SYNTHBASS2

chords

string2

string me

PIANO1

116

118

TR808

hats

crash

splash

piano

piano ech

piano ech

SYNTHBASS2

chords

string2

string me

PIANO1

120

TR808  
hats  
crash  
splash  
piano  
piano ech  
piano ech  
SYNTHBASS2  
chords  
string2  
string me  
PIANO1

♩ = 120,000000

7

13

19

30

36

42

48

54

60

2

TR808

68

75

81

87

92

98

104

110

116

119

# Robert Miles - One And One

hats

♩ = 120,000000

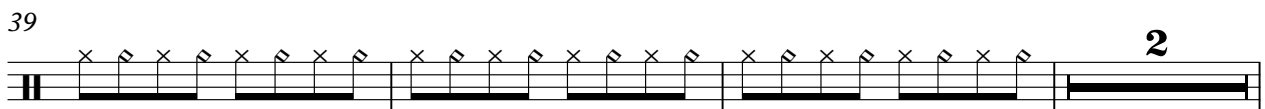
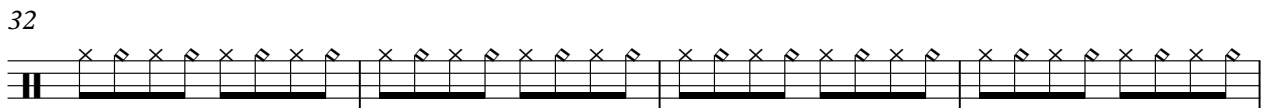
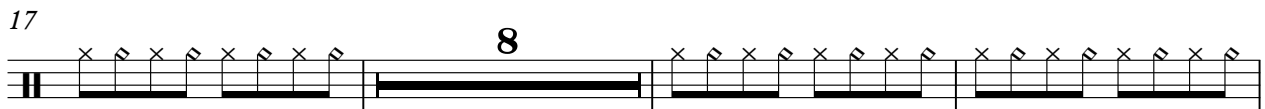
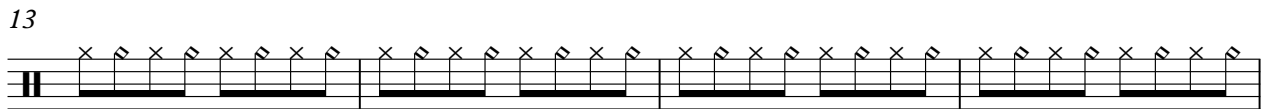
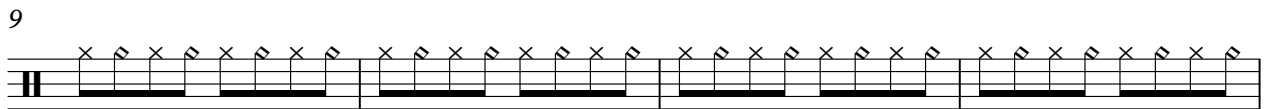
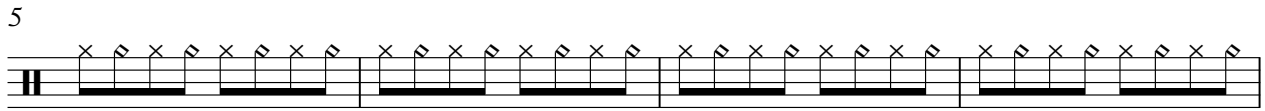

2

hats

44

48

52

56

60

64

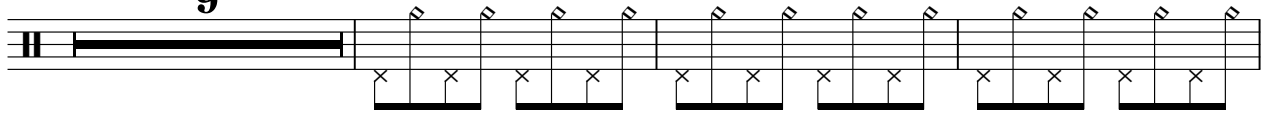

76

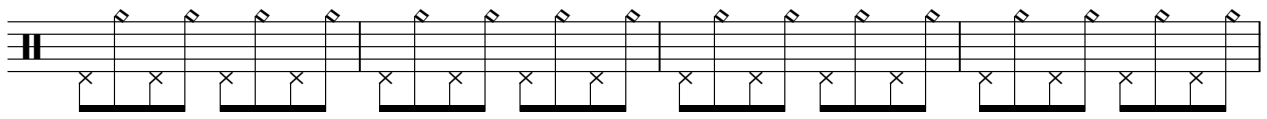

80

88

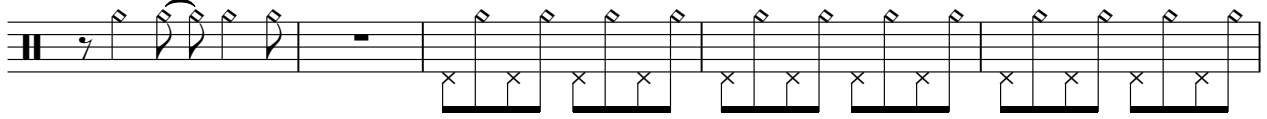

93

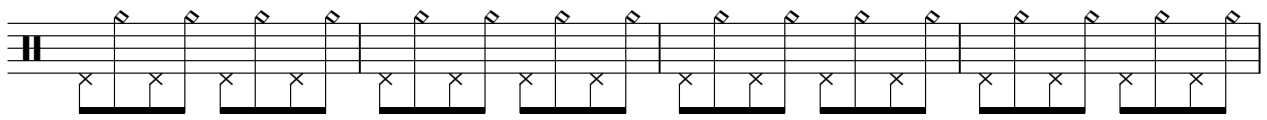

97

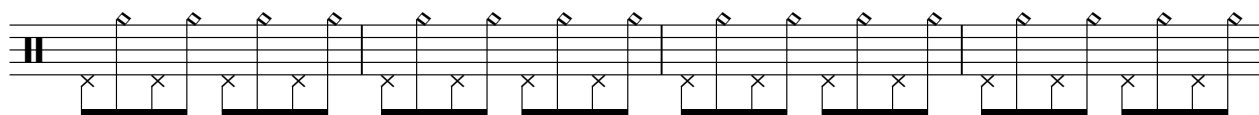

101

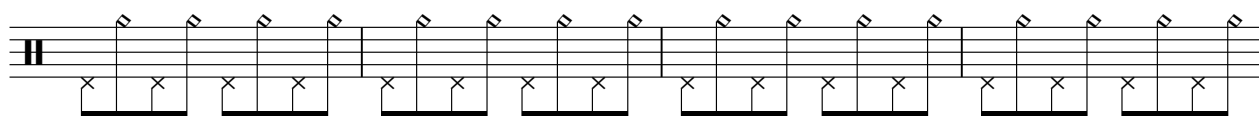

105

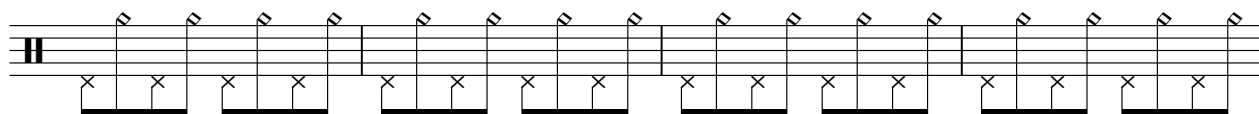

109

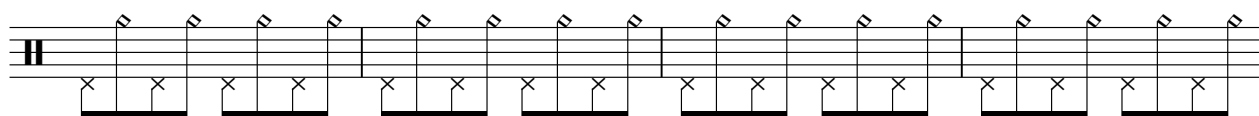

113

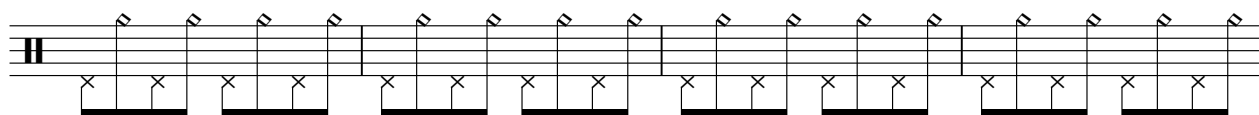

117

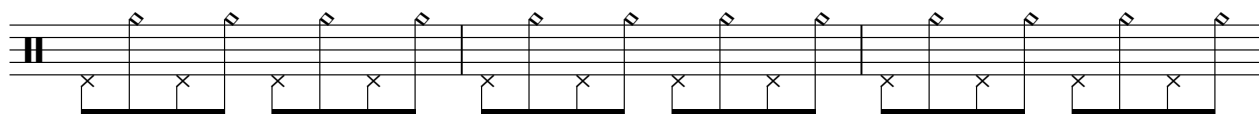

120

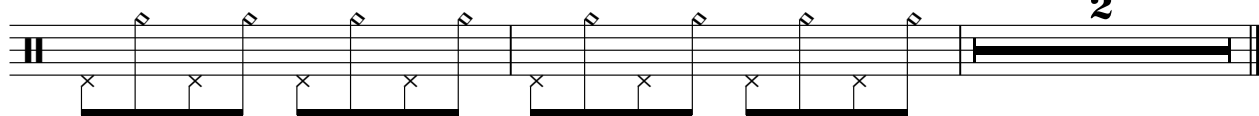

# Robert Miles - One And One

crash

♩ = 120,000000

7 6

19 7 7 7

43 7 7 3

64 3 2

74 7 3 3

91 7 7

110

116 3

splash

# Robert Miles - One And One

♩ = 120,000000

4/4

10

19

**6**

37

45

**7**

59

**3**

69

**4**

81

**8**

96

105

2

splash

114

piano

# Robert Miles - One And One

♩ = 120,000000

6

11

16

12

12

32

6

3

38

42

6

6

4

49

54

60

69

74

79

86

91

96

101

106

111

116

119

piano ech

Robert Miles - One And One

♩ = 120,000000

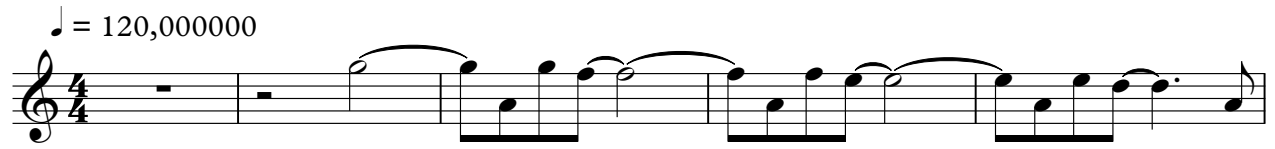

6

11

16

32

37

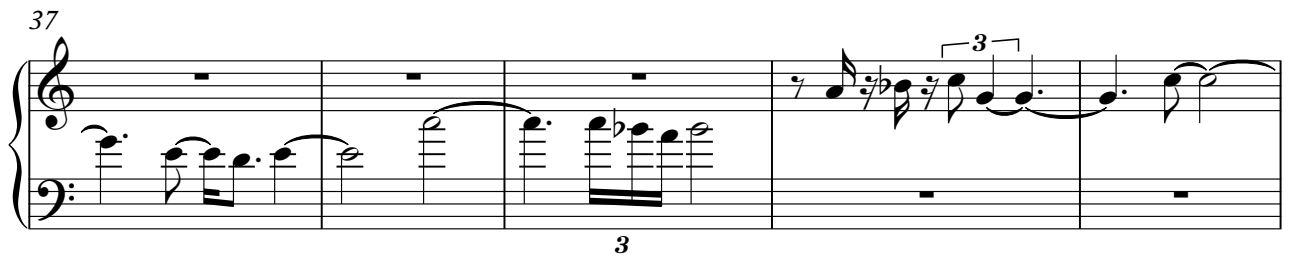

42

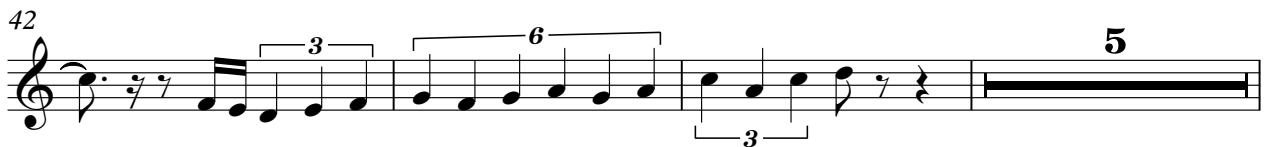

50

55

60

68

73

78

86

91

96

101

105

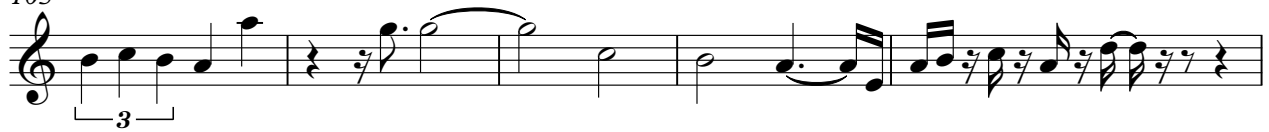

110

115

119

piano ech

Robert Miles - One And One

♩ = 120,000000

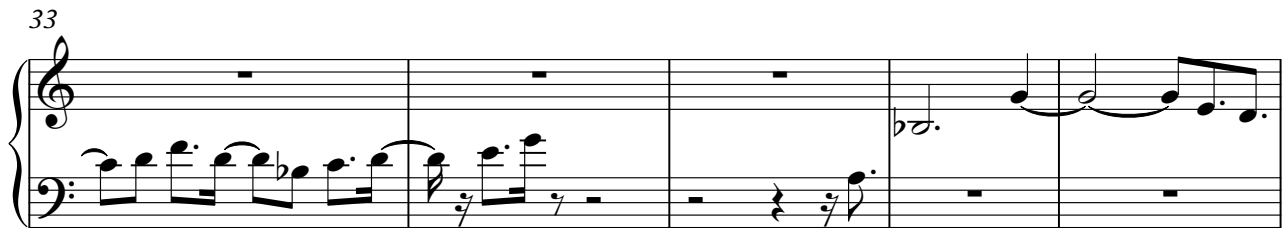
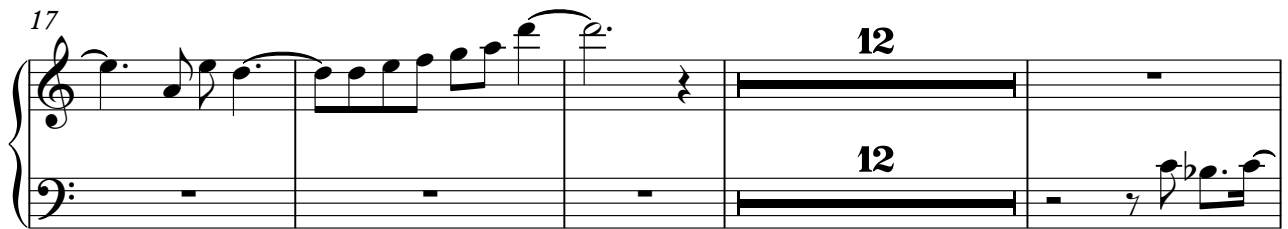

101

105

110

115

119

SYNTHBASS2

Robert Miles - One And One

♩ = 120,000000

5

9

13

17

21

25

29

33

37

V.S.

41

45

49

53

57

61

73

77

81

93

97

101

105

109

113

117

120

# Robert Miles - One And One

rev

♩ = 120,000000

24 16

44

18 7

72

15 15

89

33 33

# Robert Miles - One And One

chords

♩ = 120,000000

**17**

25

34

43

52

61

70

79

V.S.

2

chords

88

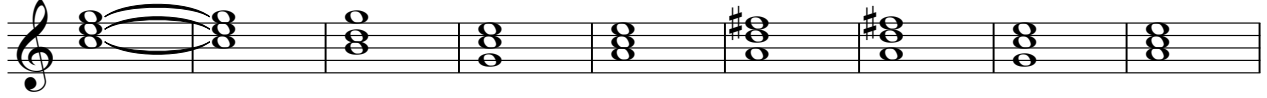

97

106

115

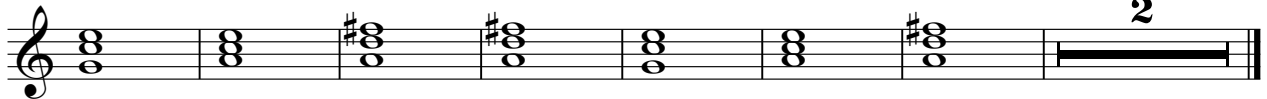

Robert Miles - One And One

string2

♩ = 120,000000

16

21

27

33

38

45

51

56

61

67

V.S.

2

string2

73

84

90

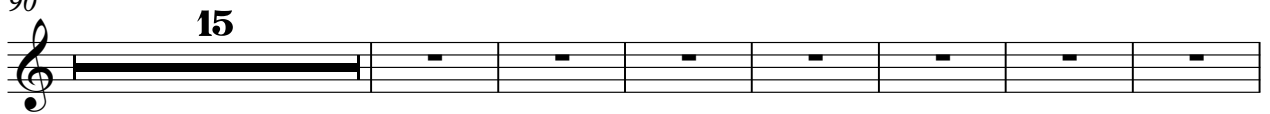

112

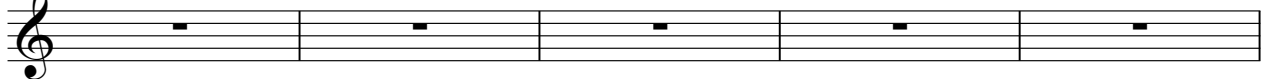

117

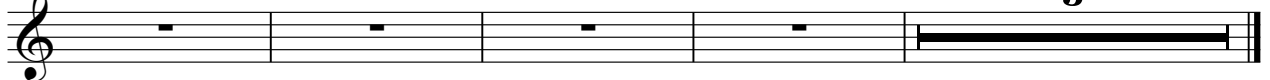

Robert Miles - One And One

bass stri

♩ = 120,000000

**63**

70

**8**

84

**34**

MELODIE

Robert Miles - One And One

♩ = 120,000000

17

21

26

30

35

40

46

51

56

61

V.S.

## MELODIE

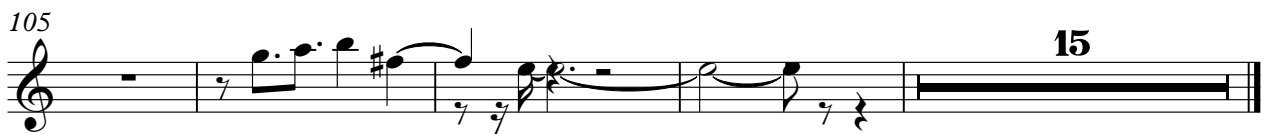
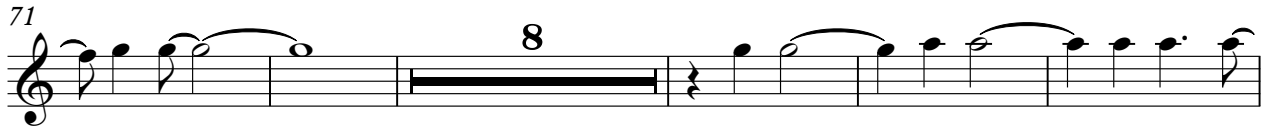

Robert Miles - One And One

string me

♩ = 120,000000

72

76

81

95

100

104

108

112

117

120

2

PIANO1

Robert Miles - One And One

♩ = 120,000000

6

11

16

12

32

37

42

5

50

55

61

3

115

119

bass stri

# Robert Miles - One And One

♩ = 120,000000

**63**

70

**8**

84

**34**
