

Robert Miles - Robert miles freedom

♩ = 109,000145

chopper

string pad

warm pad

♩ = 109,000145

5

chopper

string pad

warm pad

8

chopper

string pad

warm pad

10

chopper

string pad

warm pad

12

chopper

Bass

string pad

warm pad

15

perc

Drums

Bass

string pad

warm pad

18

perc

Drums

Bass

string pad

warmpad

20

perc

Drums

Piano

Bass

string pad

warmpad

22

perc
Drums
Piano
Bass
string pad

24

perc
Drums
Piano
Bass
string pad

26

perc
Drums
Piano
Bass
string pad

28

perc
Drums
Piano
Bass
symphony
string pad

30

perc
Drums
Piano
Bass
symphony
string pad

32

perc
Drums
Piano
Bass
symphony
string pad

34

perc
Drums
Piano
Bass
symphony
string pad

36

perc
Drums
Piano
Bass
symphony
string pad

38

perc
Drums
Piano
Bass
string pad

40

perc
Drums
Piano
Bass
string pad

42

perc
Drums
Piano
Bass
string pad

44

perc
Drums
Piano
Bass
string pad

46

perc
Drums
Piano
Bass
string pad

48

perc
Drums
Piano
Bass
string pad

50

perc
Drums
Piano
Bass
string pad

52

perc
Drums
Piano
Bass
symphony
string pad
warmpad

54

perc
Drums
Piano
Bass
symphony
string pad
warmpad

56

perc
Drums
Piano
Bass
symphony
string pad
warmpad

58

perc

Drums

Piano

Bass

symphony

string pad

warpad

60

perc

Drums

Piano

Bass

symphony

string pad

warpad

62

perc
Drums
Piano
Bass
symphony
string pad
warmpad

64

perc
Drums
Piano
Bass
symphony
string pad
warmpad

66

perc
Drums
Piano
Bass
symphony
string pad
warmpad

68

perc
Drums
Piano
Bass
symphony
string pad
warmpad

70

perc

Drums

Piano

Bass

string pad

72

perc

Drums

Piano

Bass

string pad

74

perc
Drums
Piano
Bass
string pad

76

perc
Drums
Piano
Bass
string pad

78

perc
Drums
Piano
Bass
string pad

80

perc
Drums
Piano
Bass
string pad

82

perc
Drums
Piano
Bass
string pad

84

perc
Drums
Piano
Bass
string pad

86

perc
Drums
Piano
Bass
string pad

88

perc
Drums
Piano
Bass
symphony
string pad
warmpad

90

perc
Drums
Piano
Bass
symphony
string pad
warmpad

92

perc
Drums
Piano
Bass
symphony
string pad
warmpad

94

perc
Drums
Piano
Bass
symphony
string pad
warmpad

96

perc
Drums
Piano
Bass
symphony
string pad
warmpad

98

perc

Drums

Piano

Bass

symphony

string pad

warmpad

100

perc

Drums

Piano

Bass

symphony

string pad

warmpad

102

perc
Drums
Piano
Bass
symphony
string pad
warmpad

104

perc
Drums
Piano
Bass
symphony
string pad
warmpad

106

perc
Drums
Piano
Bass
symphony
string pad

108

perc
Drums
Piano
Bass
symphony
string pad

110

perc

Drums

Piano

Bass

symphony

string pad

112

perc

Drums

Piano

Bass

symphony

string pad

115

perc

Drums

Piano

Bass

symphony

string pad

117

perc

Drums

Piano

Bass

symphony

string pad

119

121

123

125

perc

Drums

Piano

Bass

symphony

string pad

127

129

perc

Drums

Piano

Bass

symphony

string pad

131

perc

Drums

Piano

Bass

symphony

string pad

133

135

137

perc
Drums
Piano
Bass
symphony
string pad

139

Drums
symphony
string pad
warmpad

Robert Miles - Robert miles freedom

perc

♩ = 109,000145

16

20

24

28

32

36

40

44

48

52

V.S.

56

60

64

68

72

76

80

84

88

92

96

100

104

109

115

119

123

127

131

135

V.S.

4

perc

138

7

Robert Miles - Robert miles freedom

Drums

♩ = 109,000145

16

V.S.

Drums

37

39

41

43

45

47

49

51

53

55

57

59

61

63

65

67

69

71

73

75

V.S.

Drums

77

79

81

83

85

87

89

91

93

95

97

99

101

103

105

107

109

111

Drums

135

137

138

Robert Miles - Robert miles freedom

Piano

♩ = 109,000145

20

24

29

33

39

44

50

58

66

72

V.S.

77

82

88

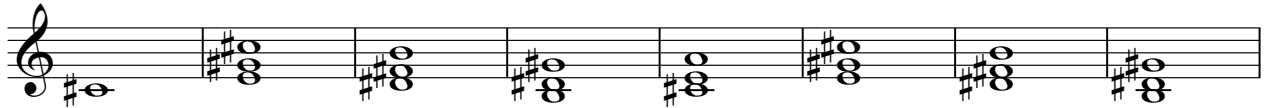

96

104

107

109

111

113

118

123

128

132

136

chopper

Robert Miles - Robert miles freedom

♩ = 109,000145

5

8

10

12

133

Robert Miles - Robert miles freedom

Bass

♩ = 109,000145
12

16

20

24

28

32

36

40

44

48

V.S.

51

55

59

62

65

69

73

77

81

84

87

91

95

98

101

105

108

111

115

118

121

124

127

130

133

136

138

Robert Miles - Robert miles freedom

symphony

♩ = 109,000145

28

30

32

34

37

16

55

57

59

61

63

V.S.

65

67

89

91

93

95

97

99

101

103

109

115

118

121

123

126

128

131

134

136

V.S.

4

symphony

139

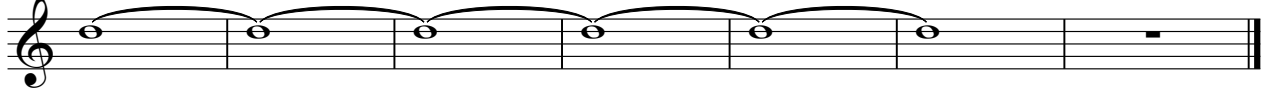

Robert Miles - Robert miles freedom

string pad

♩ = 109,000145

10

15

22

28

35

44

string pad

53

60

65

72

79

88

95

101

107

114

122

131

139

♩ = 109,000145

10

15

19

53

58

62

66

68

89

94

98

102

106

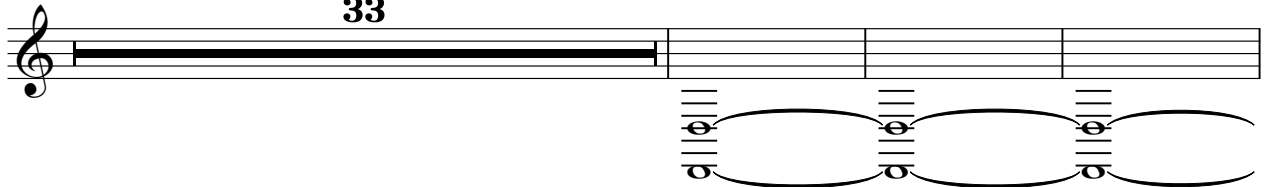

142

