

Robert Nevil - C'est La Vie

♩ = 120,000000

4

SNARE DRUM

BASS DRUM

CLOSED H.H

SHAKER

TAMBOURINE

TUBULARBEL

E.PIANO 2

6

SNARE DRUM

BASS DRUM

CLOSED H.H

SHAKER

TAMBOURINE

TUBULARBEL

E.PIANO 2

8

SNARE DRUM

BASS DRUM

CLOSED H.H

SHAKER

TAMBOURINE

TUBULARBEL

E.PIANO 2

10

SNARE DRUM

BASS DRUM

CLOSED H.H

OPEN HIHAT

LOW TOM

SHAKER

MID TOM

HANDCLAP

TAMBOURINE

ACOU BASS

E.PIANO 2

12

SNARE DRUM

BASS DRUM

CLOSED H.H

SHAKER

TAMBOURINE

ACOU BASS

E.PIANO 2

14

SNARE DRUM

BASS DRUM

CLOSED H.H

SHAKER

TAMBOURINE

ACOU BASS

E.PIANO 2

16

SNARE DRUM

BASS DRUM

CLOSED H.H

SHAKER

TAMBOURINE

ACOU BASS

E.PIANO 2

18

SNARE DRUM

BASS DRUM

CLOSED H.H

SHAKER

TAMBOURINE

ACOU BASS

E.PIANO 2

20

SNARE DRUM

BASS DRUM

CLOSED H.H

SHAKER

TAMBOURINE

ACOU BASS

E.PIANO 2

BRASS 1

22

SNARE DRUM

BASS DRUM

CLOSED H.H

SHAKER

TAMBOURINE

ACOU BASS

E.PIANO 2

BRASS 1

24

SNARE DRUM

BASS DRUM

CLOSED H.H

SHAKER

TAMBOURINE

ACOU BASS

E.PIANO 2

BRASS 1

26

SNARE DRUM

BASS DRUM

CLOSED H.H

LOW TOM

CRASH CYMB

SHAKER

HIGH TOM

HANDCLAP

TAMBOURINE

ACOU BASS

E.PIANO 2

BRASS 1

28

SNARE DRUM

BASS DRUM

CLOSED H.H

LOW TOM

SHAKER

HANDCLAP

TAMBOURINE

TUBULARBEL

ACOU BASS

E.PIANO 2

BRASS 1

30

SNARE DRUM

BASS DRUM

CLOSED H.H

LOW TOM

CRASH CYMB

SHAKER

HANDCLAP

TAMBOURINE

TUBULARBEL

ACOU BASS

E.PIANO 2

BRASS 1

32

SNARE DRUM

BASS DRUM

CLOSED H.H

LOW TOM

SHAKER

HANDCLAP

TAMBOURINE

TUBULARBEL

ACOU BASS

E.PIANO 2

BRASS 1

34

SNARE DRUM

BASS DRUM

CLOSED H.H

LOW TOM

SHAKER

HANDCLAP

TAMBOURINE

TUBULARBEL

ACOU BASS

E.PIANO 2

BRASS 1

36

SNARE DRUM

BASS DRUM

CLOSED H.H

SHAKER

TAMBOURINE

ACOU BASS

E.PIANO 2

BRASS 1

38

SNARE DRUM

BASS DRUM

CLOSED H.H

SHAKER

TAMBOURINE

ACOU BASS

E.PIANO 2

BRASS 1

40

SNARE DRUM

BASS DRUM

CLOSED H.H

SHAKER

TAMBOURINE

ACOU BASS

E.PIANO 2

BRASS 1

42

SNARE DRUM

BASS DRUM

CLOSED H.H

SHAKER

TAMBOURINE

ACOU BASS

E.PIANO 2

BRASS 1

44

SNARE DRUM

BASS DRUM

CLOSED H.H

SHAKER

TAMBOURINE

ACOU BASS

E.PIANO 2

BRASS 1

46

SNARE DRUM

BASS DRUM

CLOSED H.H

SHAKER

TAMBOURINE

ACOU BASS

E.PIANO 2

BRASS 1

48

SNARE DRUM

BASS DRUM

CLOSED H.H

SHAKER

TAMBOURINE

ACOU BASS

E.PIANO 2

BRASS 1

50

ALTO SAX

SNARE DRUM

BASS DRUM

CLOSED H.H

LOW TOM

CRASH CYMB

SHAKER

HIGH TOM

HANDCLAP

TAMBOURINE

ACOU BASS

E.PIANO 2

BRASS 1

52

ALTO SAX

SNARE DRUM

BASS DRUM

CLOSED H.H

LOW TOM

SHAKER

HANDCLAP

TAMBOURINE

TUBULARBEL

ACOU BASS

E.PIANO 2

BRASS 1

54

ALTO SAX

SNARE DRUM

BASS DRUM

CLOSED H.H

LOW TOM

CRASH CYMB

SHAKER

HANDCLAP

TAMBOURINE

TUBULARBEL

ACOU BASS

E.PIANO 2

BRASS 1

56

ALTO SAX

SNARE DRUM

BASS DRUM

CLOSED H.H

LOW TOM

SHAKER

HANDCLAP

TAMBOURINE

TUBULARBEL

ACOU BASS

E.PIANO 2

BRASS 1

58

ALTO SAX

SNARE DRUM

BASS DRUM

CLOSED H.H

LOW TOM

SHAKER

HANDCLAP

TAMBOURINE

TUBULARBEL

ACOU BASS

E.PIANO 2

BRASS 1

60

BASS DRUM

CLOSED H.H

SHAKER

HANDCLAP

ACOU BASS

E.PIANO 2

62

SNARE DRUM

BASS DRUM

CLOSED H.H

LOW TOM

SHAKER

HANDCLAP

TAMBOURINE

ACOU BASS

E.PIANO 2

64

SNARE DRUM

BASS DRUM

CLOSED H.H

OPEN HIHAT

SHAKER

MID TOM

TAMBOURINE

ACOU BASS

E.PIANO 2

66

ALTO SAX

SNARE DRUM

BASS DRUM

CLOSED H.H.

LOW TOM

CRASH CYMB

SHAKER

HIGH TOM

MID TOM

HANDCLAP

TAMBOURINE

ACOU BASS

E.PIANO 2

BRASS 1

68

ALTO SAX

SNARE DRUM

BASS DRUM

CLOSED H.H

LOW TOM

SHAKER

HANDCLAP

TAMBOURINE

TUBULARBEL

ACOU BASS

E.PIANO 2

BRASS 1

70

ALTO SAX

SNARE DRUM

BASS DRUM

CLOSED H.H

LOW TOM

CRASH CYMB

SHAKER

HANDCLAP

TAMBOURINE

TUBULARBEL

ACOU BASS

E.PIANO 2

BRASS 1

72

ALTO SAX

SNARE DRUM

BASS DRUM

CLOSED H.H

LOW TOM

SHAKER

HANDCLAP

TAMBOURINE

TUBULARBEL

ACOU BASS

E.PIANO 2

BRASS 1

74

ALTO SAX

SNARE DRUM

BASS DRUM

CLOSED H.H

LOW TOM

CRASH CYMB

SHAKER

HANDCLAP

TAMBOURINE

TUBULARBEL

ACOU BASS

E.PIANO 2

BRASS 1

- **ALTO SAX**: Melodic line in treble clef with various notes and rests.
- **SNARE DRUM**: Rhythmic pattern with snare notes.
- **BASS DRUM**: Rhythmic pattern with bass drum notes.
- **CLOSED H.H**: Rhythmic pattern with closed hi-hat notes.
- **LOW TOM**: Rhythmic pattern with low tom notes.
- **CRASH CYMB**: A single crash cymbal note in measure 75.
- **SHAKER**: Continuous rhythmic pattern with shaker notes.
- **HANDCLAP**: Rhythmic pattern with handclap notes.
- **TAMBOURINE**: Rhythmic pattern with tambourine notes.
- **TUBULARBEL**: Melodic line in treble clef with tubular bell notes.
- **ACOU BASS**: Melodic line in bass clef with acoustic bass notes.
- **E.PIANO 2**: Harmonic accompaniment in grand staff (treble and bass clefs) with piano notes.
- **BRASS 1**: Melodic line in treble clef with brass notes.

76

ALTO SAX

SNARE DRUM

BASS DRUM

CLOSED H.H

LOW TOM

SHAKER

HANDCLAP

TAMBOURINE

TUBULARBEL

ACOU BASS

E.PIANO 2

BRASS 1

78

ALTO SAX

SNARE DRUM

BASS DRUM

CLOSED H.H

LOW TOM

CRASH CYMB

SHAKER

HANDCLAP

TAMBOURINE

TUBULARBEL

ACOU BASS

E.PIANO 2

BRASS 1

80

ALTO SAX

SNARE DRUM

BASS DRUM

CLOSED H.H

LOW TOM

SHAKER

HANDCLAP

TAMBOURINE

TUBULARBEL

ACOU BASS

E.PIANO 2

BRASS 1

82

ALTO SAX

SNARE DRUM

BASS DRUM

CLOSED H.H

LOWTOM

SHAKER

HANDCLAP

TAMBOURINE

TUBULARBEL

ACOU BASS

E.PIANO 2

BRASS 1

86

E.PIANO 2

93

E.PIANO 2

100

E.PIANO 2

107

E.PIANO 2

114

E.PIANO 2

118

E.PIANO 2

ALTO SAX

Robert Nevil - C`est La Vie

♩ = 120,000000
50

53

57 8

68

72

75

79

82 39

SNARE DRUM

Robert Nevil - C`est La Vie

♩ = 120,000000

2

8

14

20

26

32

38

44

50

55

3

2

SNARE DRUM

62

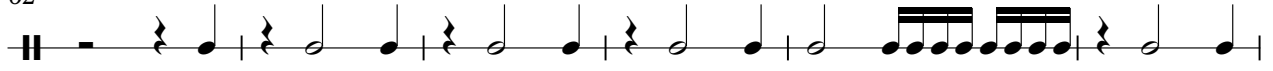

68

74

80

39

BASS DRUM

Robert Nevil - C'est La Vie

♩ = 120,000000

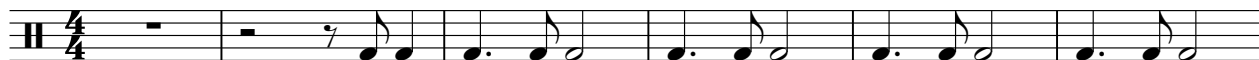

7

13

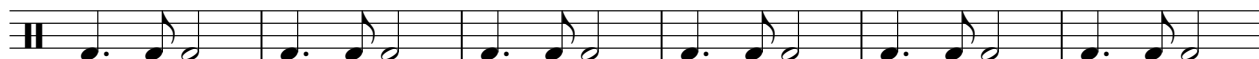

19

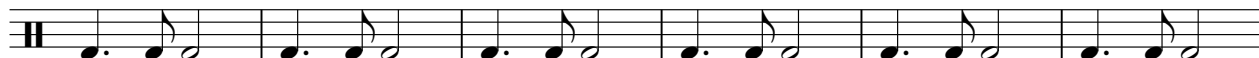

25

30

35

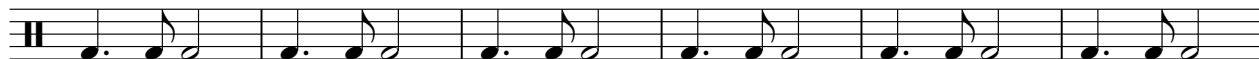

41

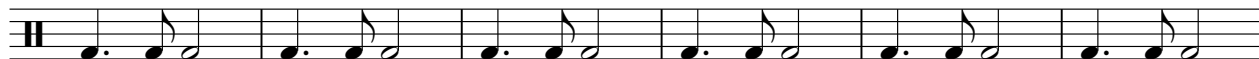

47

52

V.S.

2

BASS DRUM

57

2

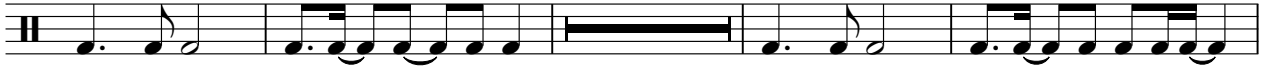

63

69

74

79

82

39

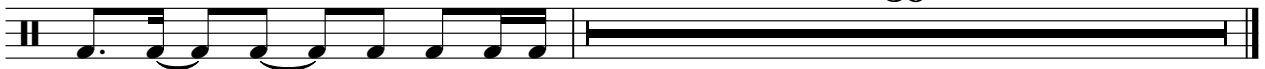

CLOSED H.H

Robert Nevil - C`est La Vie

♩ = 120,000000

2

4/4

6

10

14

18

22

26

30

34

38

V.S.

2

CLOSED H.H

42

46

50

54

58

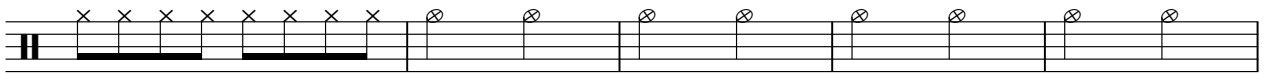

63

67

71

75

79

OPEN HIHAT

Robert Nevil - C`est La Vie

♩ = 120,000000

9 **54**

65 **56**

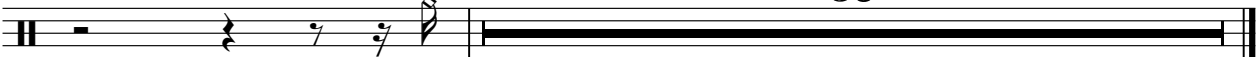

LOW TOM

Robert Nevil - C`est La Vie

♩ = 120,000000

9 16

29

35

16

56

3 3

66

73

79

39

CRASH CYMB

Robert Nevil - C'est La Vie

♩ = 120,000000

26 **3** **19**

51 **3** **11** **3**

71 **3** **3** **42**

SHAKER

Robert Nevil - C'est La Vie

♩ = 120,000000
2

5

7

9

11

13

15

17

19

21

V.S.

SHAKER

23

25

27

29

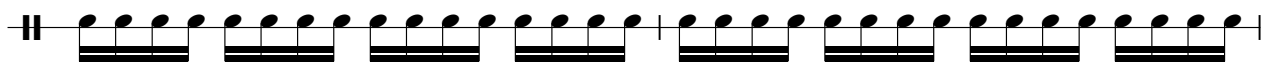

31

33

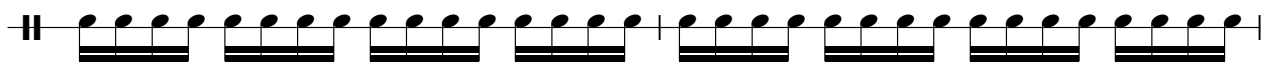

35

37

39

41

SHAKER

43

45

47

49

51

53

55

57

61

63

V.S.

SHAKER

65

68

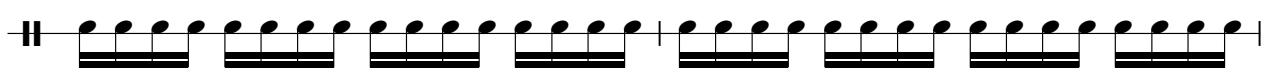

70

72

74

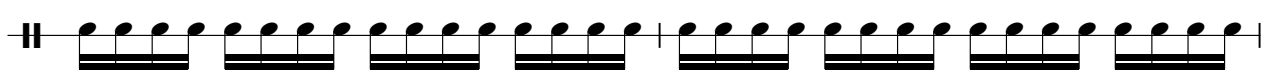

76

78

80

82

39

HIGHTOM

Robert Nevil - C`est La Vie

♩ = 120,000000

25 **23**

51 **15** **55**

♩ = 120,000000

9 **54**

65 **55**

HANDCLAP

Robert Nevil - C'est La Vie

♩ = 120,000000

4/4

7 15

26

32 15

51

57

63 3

71

77

81 39

TAMBOURINE

Robert Nevil - C`est La Vie

♩ = 120,000000

2

8

15

21

27

33

39

45

51

56

3

TAMBOURINE

62

68

74

80

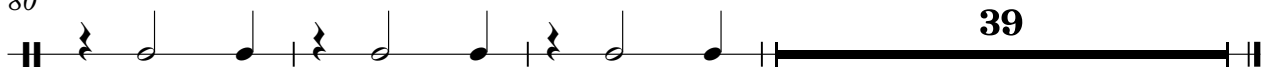

TUBULARBEL

Robert Nevil - C'est La Vie

♩ = 120,000000

2

2

8

20

2

33

18

54

2

10

69

2

75

2

2

81

39

Robert Nevil - C`est La Vie

ACOU BASS

♩ = 120,000000

10

14

18

22

26

29

32

36

40

44

V.S.

ACOU BASS

80

82

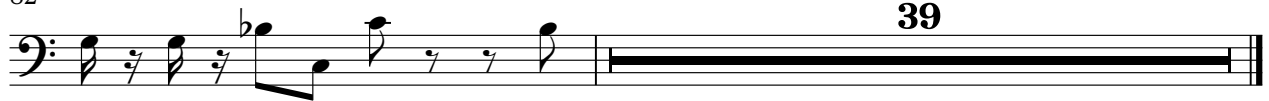

E.PIANO 2

Robert Nevil - C`est La Vie

♩ = 120,000000

2

5

7

9

11

14

17

V.S.

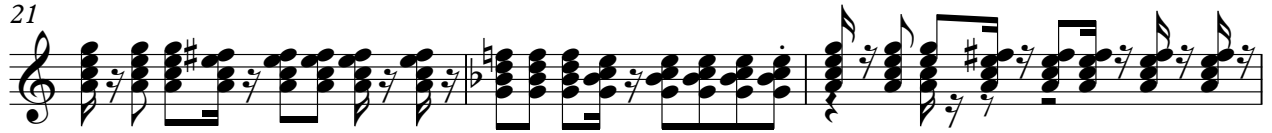

27

32

39

41

44

47

50

53

55

V.S.

58

61

64

67

70

73

76

79

82

88

96

104

112

117

Robert Nevil - C'est La Vie

BRASS 1

♩ = 120,000000

19

24

29

34

38

42

47

52

57

7

66

2

BRASS 1

69

73

78

81

39