

# Robert Palmer - Addicted To Love 1

♩ = 113,000732

DRUMS

DRIVEGTR

CLEANGTR

SLAPBAS2

♩ = 113,000732

SYNBRS1

STRINGS

3

DRUMS

DRIVEGTR

SLAPBAS2

5

DRUMS

DRIVEGTR

SLAPBAS2

6

DRUMS

DRIVEGTR

SLAPBAS2

STRINGS

8

DRUMS

DRIVEGTR

SLAPBAS2

SYNBRS1

STRINGS

10

DRUMS

DRIVEGTR

SLAPBAS2

SYNBRS1

12

DRUMS

DRIVEGTR

SLAPBAS2

SYNBRS1

14

DRUMS

DRIVEGTR

SLAPBAS2

SYNBRS1

16

DRUMS

DRIVEGTR

SLAPBAS2

SYNBRS1

SYNBRS1

18

DRUMS

DRIVEGTR

SLAPBAS2

SYNBRS1

SYNBRS1

STRINGS

19

DRUMS

DRIVEGTR

SLAPBAS2

SYNBRS1

SYNBRS1

STRINGS

21

DRUMS

DRIVEGTR

SLAPBAS2

SYNBRS1

SYNBRS1

22

DRUMS

DRIVEGTR

SLAPBAS2

SYNBRS1

SYNBRS1

STRINGS

24

DRUMS

DRIVEGTR

SLAPBAS2

SYNBRS1

SYNBRS1

STRINGS

25

DRUMS

DRIVEGTR

CLEANGTR

SLAPBAS2

SYNBRS1

STRINGS

26

DRUMS

DRIVEGTR

CLEANGTR

SLAPBAS2

SYNBRS1

SYNBRS1

28

DRUMS

DRIVEGTR

CLEANGTR

SLAPBAS2

SYNBRS1

SYNBRS1

30

DRUMS

DRIVEGTR

CLEANGTR

SLAPBAS2

SYNBRS1

32

DRUMS

DRIVEGTR

CLEANGTR

SLAPBAS2

SYNBRS1

SYNBRS1

STRINGS

34

DRUMS

DRIVEGTR

SLAPBAS2

SYNBRS1

SYNBRS1

36

DRUMS

DRIVEGTR

SLAPBAS2

SYNBRS1

SYNBRS1

38

DRUMS

DRIVEGTR

SLAPBAS2

SYNBRS1

SYNBRS1

40

DRUMS

DRIVEGTR

SLAPBAS2

SYNBRS1

SYNBRS1

42

DRUMS

DRIVEGTR

SLAPBAS2

SYNBRS1

SYNBRS1

STRINGS

44

DRUMS

DRIVEGTR

SLAPBAS2

SYNBRS1

STRINGS

45

DRUMS

DRIVEGTR

SLAPBAS2

SYNBRS1

SYNBRS1

46

DRUMS

DRIVEGTR

SLAPBAS2

SYNBRS1

SYNBRS1

STRINGS

47

DRUMS

DRIVEGTR

SLAPBAS2

SYNBRS1

SYNBRS1

STRINGS

49

DRUMS

DRIVEGTR

CLEANGTR

SLAPBAS2

SYNBRS1

SYNBRS1

50

DRUMS

DRIVEGTR

CLEANGTR

SLAPBAS2

SYNBAS1

SYNBRS1

51

52

DRUMS

DRIVEGTR

SLAPBAS2

SYNBAS1

SYNBRS1

SYNBRS1

STRINGS

53

54

DRUMS

DRIVEGTR

CLEANGTR

SLAPBAS2

SYNBAS1

SYNBRS1

55

DRUMS

DRIVEGTR

CLEANGTR

SLAPBAS2

SYNBAS1

SYNBRS1

56

DRUMS

DRIVEGTR

CLEANGTR

SLAPBAS2

SYNBRS1

SYNBRS1

STRINGS

58

DRUMS

DRIVEGTR

SLAPBAS2

SYNBRS1

SYNBRS1

STRINGS

59

DRUMS

DRIVEGTR

SLAPBAS2

SYNBRS1

SYNBRS1

STRINGS

60

DRUMS

DRIVEGTR

SLAPBAS2

SYNBRS1

SYNBRS1

STRINGS

61

DRUMS

DRIVEGTR

SLAPBAS2

SYNBRS1

SYNBRS1

STRINGS

62

DRUMS

DRIVEGTR

SLAPBAS2

SYNBRS1

SYNBRS1

STRINGS

63

DRUMS

DRIVEGTR

SLAPBAS2

SYNBRS1

SYNBRS1

STRINGS

64

DRUMS

DRIVEGTR

SLAPBAS2

SYNBRS1

SYNBRS1

STRINGS

65

DRUMS

DRIVEGTR

LEADGTR

SLAPBAS2

SYNBRS1

SYNBRS1

STRINGS

67

DRUMS

DRIVEGTR

LEADGTR

SLAPBAS2

SYNBRS1

SYNBRS1

69

DRUMS

DRIVEGTR

LEADGTR

SLAPBAS2

71

DRUMS

DRIVEGTR

LEADGTR

SLAPBAS2

73

DRUMS

DRIVEGTR

LEADGTR

SLAPBAS2

75

DRUMS

DRIVEGTR

Drive guitar notation for measures 75-78. It features a series of chords and single notes in a rhythmic pattern, primarily using a treble clef.

LEADGTR

Lead guitar notation for measures 75-78. The notation is mostly empty, with a few notes and rests, indicating a sparse lead part.

SLAPBAS2

Slap bass notation for measures 75-78. It shows a rhythmic pattern of eighth notes in the bass clef, with some notes marked with a '7' for slapping.

SYNBRS1

Synthesizer 1 notation for measures 75-78. It features a melodic line with eighth notes and rests, using a treble clef.

SYNBRS1

Synthesizer 1 notation for measures 75-78. It features a melodic line with eighth notes and rests, using a treble clef.

STRINGS

Strings notation for measures 75-78. It shows a complex arrangement of notes and rests in the bass clef, with some notes marked with a '7' for slapping.

77

DRUMS

DRIVEGTR

SLAPBAS2

SYNBRS1

SYNBRS1

STRINGS

79

DRUMS

DRIVEGTR

SLAPBAS2

SYNBRS1

SYNBRS1

80

DRUMS

DRIVEGTR

SLAPBAS2

SYNBRS1

SYNBRS1

STRINGS

81

DRUMS

DRIVEGTR

SLAPBAS2

SYNBRS1

SYNBRS1

82

DRUMS

DRIVEGTR

SLAPBAS2

SYNBRS1

SYNBRS1

STRINGS

83

DRUMS

DRIVEGTR

CLEANGTR

SLAPBAS2

SYNBRS1

SYNBRS1

84

DRUMS

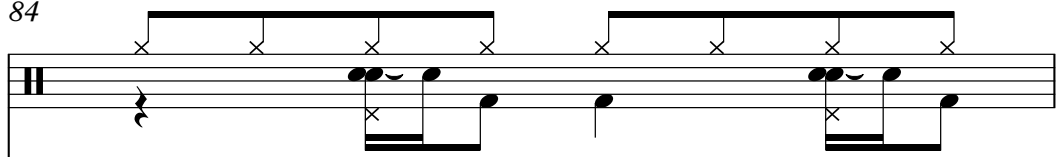

DRIVEGTR

CLEANGTR

SLAPBAS2

SYNBAS1

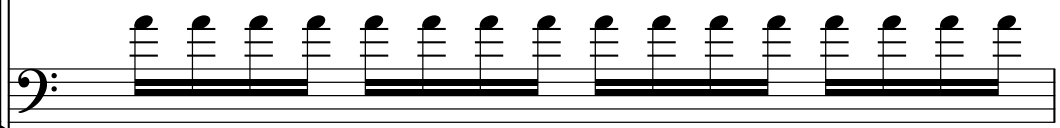

SYNBRS1

85

DRUMS

DRIVEGTR

CLEANGTR

SLAPBAS2

SYNBAS1

SYNBRS1

SYNBRS1

86

DRUMS

DRIVEGTR

Drive guitar notation for measures 86-89. The notation is in treble clef and shows a series of chords and single notes, including a prominent power chord in measure 87.

SLAPBAS2

Slap bass notation for measures 86-89. The notation is in bass clef and shows a series of notes, including a sharp sign indicating a specific pitch.

SYNBAS1

Synth bass notation for measures 86-89. The notation is in bass clef and shows a series of chords and notes, including a sharp sign.

SYNBRS1

Synth brass notation for measures 86-89. The notation is in treble clef and shows a series of notes, including a sharp sign.

SYNBRS1

Synth brass notation for measures 86-89. The notation is in treble clef and shows a series of notes, including a sharp sign.

STRINGS

String notation for measures 86-89. The notation is in bass clef and shows a series of chords and notes, including a flat sign.

87

DRUMS

DRIVEGTR

CLEANGTR

SLAPBAS2

SYNBAS1

SYNBRS1

STRINGS

88

DRUMS

DRIVEGTR

CLEANGTR

SLAPBAS2

SYNBAS1

SYNBRS1

89

DRUMS

DRIVEGTR

CLEANGTR

SLAPBAS2

SYNBAS1

SYNBRS1

90

DRUMS

DRIVEGTR

CLEANGTR

SLAPBAS2

SYNBRS1

SYNBRS1

STRINGS

92

DRUMS

DRIVEGTR

SLAPBAS2

SYNBRS1

SYNBRS1

STRINGS

93

DRUMS

DRIVEGTR

SLAPBAS2

SYNBRS1

SYNBRS1

STRINGS

94

DRUMS

DRIVEGTR

SLAPBAS2

SYNBRS1

SYNBRS1

STRINGS

95

DRUMS

DRIVEGTR

SLAPBAS2

SYNBRS1

SYNBRS1

STRINGS

96

DRUMS

DRIVEGTR

SLAPBAS2

SYNBRS1

SYNBRS1

STRINGS

97

DRUMS

DRIVEGTR

SLAPBAS2

SYNBRS1

SYNBRS1

STRINGS

98

DRUMS

DRIVEGTR

SLAPBAS2

SYNBRS1

SYNBRS1

STRINGS

99

DRUMS

DRIVEGTR

SLAPBAS2

SYNBRS1

SYNBRS1

STRINGS

100

DRUMS

DRIVEGTR

SLAPBAS2

SYNBRS1

SYNBRS1

STRINGS

101

DRUMS

DRIVEGTR

SLAPBAS2

SYNBRS1

SYNBRS1

STRINGS

102

DRUMS

DRIVEGTR

SLAPBAS2

SYNBRS1

SYNBRS1

STRINGS

103

DRUMS

DRIVEGTR

SLAPBAS2

SYNBRS1

SYNBRS1

STRINGS

104

DRUMS

DRIVEGTR

SLAPBAS2

SYNBRS1

SYNBRS1

STRINGS

105

DRUMS

DRIVEGTR

SLAPBAS2

SYNBRS1

SYNBRS1

STRINGS

106

DRUMS

DRIVEGTR

SLAPBAS2

SYNBRS1

SYNBRS1

STRINGS

107

DRUMS

DRIVEGTR

SLAPBAS2

SYNBRS1

SYNBRS1

STRINGS

108

DRUMS

DRIVEGTR

SLAPBAS2

SYNBRS1

SYNBRS1

DRUMS

Robert Palmer - Addicted To Love 1

♩ = 113,000732

V.S.

DRUMS

31

34

37

40

43

46

49

52

55

58

DRUMS

61

64

68

71

74

77

80

83

86

89

V.S.

DRUMS

92

95

98

100

103

106

108

♩ = 113,000732

5

8

12

16

20

24

29

35

39

V.S.

43

47

51

57

61

65

70

74

78

82

87

93

97

101

105

107

♩ = 113,000732

24

29

33 15

51

56 25

83

88

91 19

LEADGTR

Robert Palmer - Addicted To Love 1

♩ = 113,000732

65 2

71

74

35

♩ = 113,000732

V.S.

♩ = 113,000732

49

51

53

55

28

84

86

88

89

21

45

49

58

61

65

76

80

84

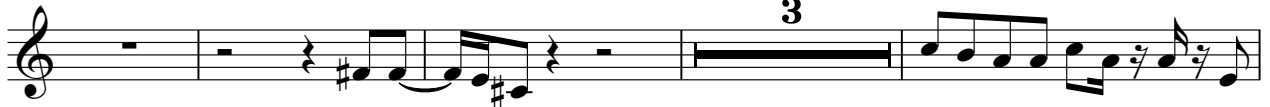

91

95

99

102

105

108

♩ = 113,000732

8

12

16

20

24

27

31

34

38

41

V.S.

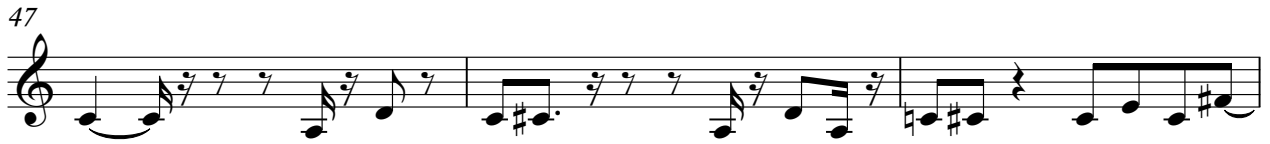

Robert Palmer - Addicted To Love 1

STRINGS

♩ = 113,000732

5

9

22

26

7

8

44

48

3

53

3

59

62

64

10

2

STRINGS

76

81

87

93

96

99

102

105