

Robert Palmer - Addicted To Love 2

♩ = 110,000916

MELODY

DRUMS

OVERDRIVE

OVERDRIVE

CLEAN GTR

OVERDRIVE

OVERDRIVE

OVERDRIVE

OVERDRIVE

FRETLESS

CLAVINET

CLAVINET

BRASS 1

POLYSYNTH

♩ = 110,000916

VOICE OOHS

5 DRUMS

POLYSYNTH

8

DRUMS

POLYSYNTH

11

DRUMS

OVERDRIVE

FRETLESS

POLYSYNTH

14

DRUMS

OVERDRIVE

FRETLESS

17

DRUMS

OVERDRIVE

FRETLESS

20

DRUMS

OVERDRIVE

FRETLESS

BRASS 1

23

DRUMS

OVERDRIVE

FRETLESS

BRASS 1

26

MELODY

DRUMS

OVERDRIVE

FRETLESS

BRASS 1

MELODY

DRUMS

OVERDRIVE

FRETLESS

29

MELODY

DRUMS

OVERDRIVE

FRETLESS

32

MELODY

DRUMS

OVERDRIVE

FRETLESS

35

BRASS 1

VOICE OOHS

38

MELODY

DRUMS

OVERDRIVE

FRETLESS

BRASS 1

VOICE OOHS

41

MELODY

DRUMS

OVERDRIVE

CLEAN GTR

FRETLESS

BRASS 1

VOICE OOHS

44

MELODY

DRUMS

OVERDRIVE

CLEAN GTR

FRETLESS

VOICE OOHS

47

MELODY

DRUMS

OVERDRIVE

CLEAN GTR

FRETLESS

POLYSYNTH

50

MELODY

DRUMS

OVERDRIVE

OVERDRIVE

FRETLESS

BRASS 1

POLYSYNTH

VOICE OOHS

53

MELODY

DRUMS

OVERDRIVE

OVERDRIVE

FRETLESS

VOICE OOHS

56

MELODY

DRUMS

OVERDRIVE

OVERDRIVE

FRETLESS

VOICE OOHS

59

MELODY

DRUMS

OVERDRIVE

OVERDRIVE

FRETLESS

BRASS 1

VOICE OOHS

62

MELODY

DRUMS

OVERDRIVE

OVERDRIVE

FRETLESS

BRASS 1

VOICE OOHS

65

MELODY

DRUMS

OVERDRIVE

OVERDRIVE

CLEAN GTR

FRETLESS

BRASS 1

VOICE OOHS

68

MELODY

DRUMS

OVERDRIVE

CLEAN GTR

FRETLESS

CLAVINET

CLAVINET

VOICE OOHS

70

MELODY

DRUMS

OVERDRIVE

CLEAN GTR

FRETLESS

CLAVINET

CLAVINET

BRASS 1

VOICE OOHS

72

MELODY

DRUMS

OVERDRIVE

CLEAN GTR

FRETLESS

CLAVINET

CLAVINET

POLYSYNTH

VOICE OOHS

75

MELODY

DRUMS

OVERDRIVE

OVERDRIVE

FRETLESS

BRASS 1

POLYSYNTH

VOICE OOHS

78

MELODY

DRUMS

OVERDRIVE

OVERDRIVE

FRETLESS

BRASS 1

VOICE OOHS

81

MELODY

DRUMS

OVERDRIVE

OVERDRIVE

FRETLESS

BRASS 1

VOICE OOHS

83

MELODY

DRUMS

OVERDRIVE

OVERDRIVE

OVERDRIVE

FRETLESS

VOICE OOHS

86

DRUMS

OVERDRIVE

OVERDRIVE

OVERDRIVE

OVERDRIVE

FRETLESS

89

DRUMS

OVERDRIVE

OVERDRIVE

OVERDRIVE

OVERDRIVE

FRETLESS

91

DRUMS

OVERDRIVE

OVERDRIVE

OVERDRIVE

OVERDRIVE

FRETLESS

93

MELODY

DRUMS

OVERDRIVE

OVERDRIVE

OVERDRIVE

OVERDRIVE

OVERDRIVE

FRETLESS

BRASS 1

VOICE OOHS

96

MELODY

DRUMS

OVERDRIVE

OVERDRIVE

FRETLESS

BRASS 1

VOICE OOHS

99

MELODY

DRUMS

OVERDRIVE

OVERDRIVE

CLEAN GTR

FRETLESS

BRASS 1

VOICE OOHS

102

MELODY

DRUMS

OVERDRIVE

CLEAN GTR

FRETLESS

CLAVINET

CLAVINET

VOICE OOHS

104

MELODY

DRUMS

OVERDRIVE

CLEAN GTR

FRETLESS

CLAVINET

CLAVINET

BRASS 1

VOICE OOHS

106

MELODY

DRUMS

OVERDRIVE

CLEAN GTR

FRETLESS

CLAVINET

CLAVINET

POLYSYNTH

109

MELODY

DRUMS

OVERDRIVE

OVERDRIVE

FRETLESS

BRASS 1

POLYSYNTH

VOICE OOHS

112

MELODY

DRUMS

OVERDRIVE

OVERDRIVE

FRETLESS

BRASS 1

VOICE OOHS

115

MELODY

DRUMS

OVERDRIVE

OVERDRIVE

FRETLESS

BRASS 1

VOICE OOHS

118

MELODY

DRUMS

OVERDRIVE

OVERDRIVE

FRETLESS

CLAVINET

CLAVINET

BRASS 1

VOICE OOHS

120

122

MELODY

DRUMS

OVERDRIVE

OVERDRIVE

FRETLESS

CLAVINET

CLAVINET

BRASS 1

VOICE OOHS

124

MELODY

DRUMS

OVERDRIVE

OVERDRIVE

FRETLESS

CLAVINET

CLAVINET

BRASS 1

VOICE OOHS

125

MELODY

DRUMS

OVERDRIVE

OVERDRIVE

FRETLESS

CLAVINET

CLAVINET

BRASS 1

VOICE OOHS

Robert Palmer - Addicted To Love 2

MELODY

♩ = 110,000916

25

30

34

38

42

46

50

54

58

62

V.S.

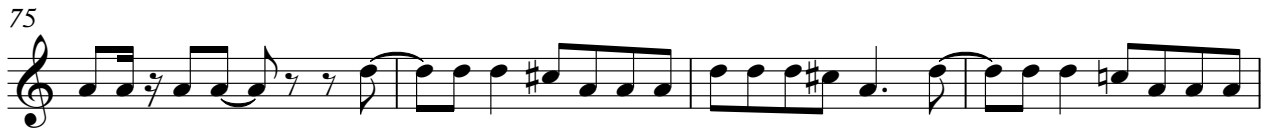

112

116

120

123

2

DRUMS

Robert Palmer - Addicted To Love 2

♩ = 110,000916

5

8

11

14

17

20

23

26

29

V.S.

DRUMS

32

35

38

41

44

47

51

54

57

60

DRUMS

63

66

69

72

76

79

82

## DRUMS

85

88

91

94

97

100

103

106

110

113

DRUMS

116

119

122

124

OVERDRIVE

Robert Palmer - Addicted To Love 2

♩ = 110,000916

9

13

17

21

25

29

33

37

41

45

V.S.

50

54

58

61

65

69

75

79

82

87

2

91

95

99

103

108

112

116

120

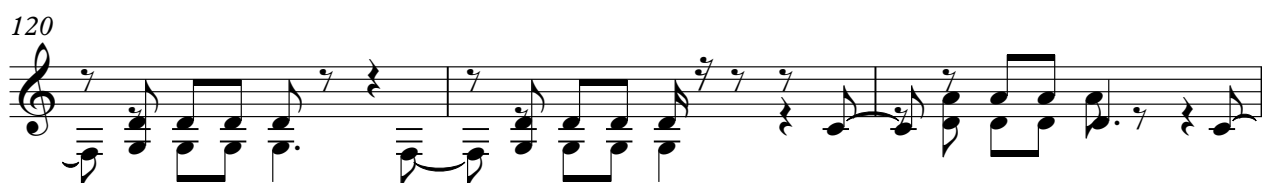

123

OVERDRIVE

Robert Palmer - Addicted To Love 2

♩ = 110,000916

50

55

60

65

8

77

82

10

96

100

8

♩ = 110,000916

41

46

17

67

73

27

104

20

OVERDRIVE

Robert Palmer - Addicted To Love 2

♩ = 110,000916

83

OVERDRIVE

Robert Palmer - Addicted To Love 2

♩ = 110,000916

84

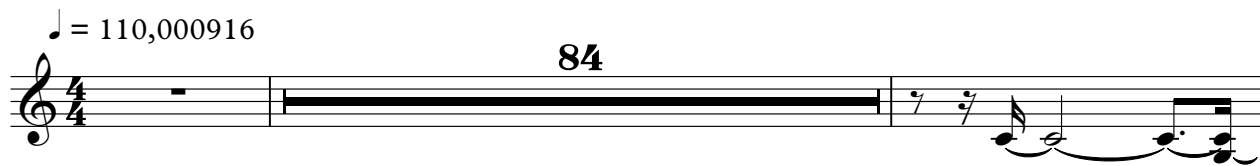

87

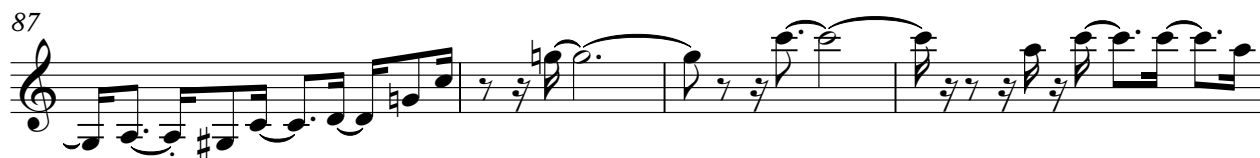

91

93

33

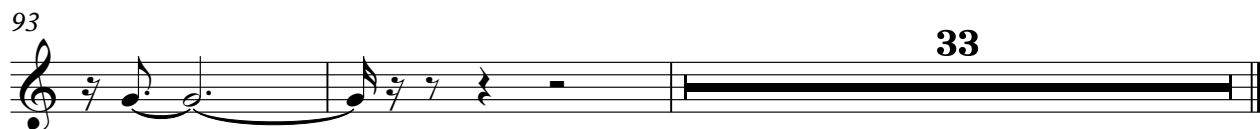

OVERDRIVE

Robert Palmer - Addicted To Love 2

♩ = 110,000916

84

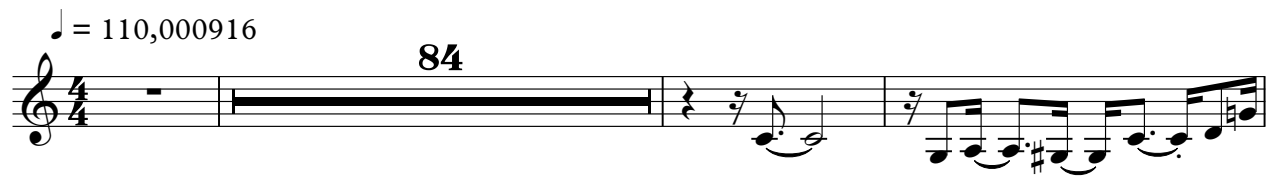

88

92

33

FRETLESS

Robert Palmer - Addicted To Love 2

♩ = 110,000916

10

14

18

22

26

30

34

38

42

46

V.S.

91

95

99

103

106

110

114

118

122

124

2

CLAVINET

107

10

10

119

121

123

125

2

CLAVINET

Robert Palmer - Addicted To Love 2

♩ = 110,000916

66

66

69

71

73

28

103

105

V.S.

107

118

120

122

124

125

Robert Palmer - Addicted To Love 2

BRASS 1

♩ = 110,000916

18

18

23

9

9

36

42

7

7

52

8

8

63

3

3

116

122

125

♩ = 110,000916

5

11

37

52

21 31

107

18

## VOICE OOHS

74

77

80

83

93

98

103

111

115

119

VOICE OOHS

123

2
