

Robert Palmer - Addicted To Love 3

♩ = 200,000000 ♩ = 115,006424
0343AD2L

9

Perc.

E. Gtr.

E. Bass

Orch. Hit

12

Perc.

E. Gtr.

E. Bass

Orch. Hit

15

Alto Sax.

Perc.

E. Gtr.

E. Bass

17

Alto Sax.
Perc.
E. Gtr.
E. Bass

19

Alto Sax.
Perc.
E. Gtr.
E. Bass

21

Alto Sax.
Perc.
E. Gtr.
E. Bass

23

Alto Sax.

Perc.

E. Gtr.

E. Bass

Orch. Hit

25

Alto Sax.

Perc.

E. Gtr.

E. Bass

Orch. Hit

27

Alto Sax.

Perc.

E. Gtr.

E. Bass

Orch. Hit

29

Alto Sax. Perc. E. Gtr. E. Bass Orch. Hit

31

Alto Sax. Perc. E. Gtr. E. Bass E. Piano Orch. Hit

33

Alto Sax.
Perc.
E. Gtr.
E. Bass
E. Piano
Orch. Hit

35

Alto Sax.
Perc.
E. Gtr.
E. Bass
E. Piano
Orch. Hit

37

Alto Sax. Perc. E. Gtr. E. Gtr. E. Bass E. Piano Orch. Hit

39

Alto Sax. Perc. E. Gtr. E. Gtr. E. Bass E. Piano

42

Alto Sax.

Perc.

E. Gtr.

E. Bass

45

Alto Sax.

Perc.

E. Gtr.

E. Bass

48

Alto Sax.

Perc.

E. Gtr.

E. Bass

Orch. Hit

51

Alto Sax.

Perc.

E. Gtr.

E. Bass

Orch. Hit

54

Alto Sax.

Perc.

E. Gtr.

E. Bass

E. Piano

Orch. Hit

56

Alto Sax.

Perc.

E. Gtr.

E. Gtr.

E. Bass

E. Piano

58

Alto Sax.

Perc.

E. Gtr.

E. Gtr.

E. Bass

E. Piano

Orch. Hit

60

Alto Sax.
Perc.
E. Gtr.
E. Gtr.
E. Bass
E. Piano

62

Alto Sax.
Perc.
E. Gtr.
E. Gtr.
E. Bass
E. Piano
Orch. Hit

64

Alto Sax.

Perc.

E. Gtr.

E. Bass

Orch. Hit

66

Alto Sax.

Perc.

E. Gtr.

E. Bass

Orch. Hit

68

Alto Sax.

Perc.

E. Gtr.

E. Bass

Orch. Hit

70

Alto Sax.

Perc.

E. Gtr.

E. Bass

Orch. Hit

73

Alto Sax.

Perc.

E. Bass

Orch. Hit

Lead 5

76

Alto Sax.

Perc.

E. Bass

Orch. Hit

Lead 5

79

Alto Sax.

Perc.

E. Gtr.

E. Bass

Orch. Hit

Lead 5

82

Alto Sax.

Perc.

E. Gtr.

E. Bass

Orch. Hit

85

Alto Sax.

Perc.

E. Gtr.

E. Bass

Orch. Hit

88

Alto Sax.

Perc.

E. Gtr.

E. Bass

E. Piano

Orch. Hit

90

Alto Sax.

Perc.

E. Gtr.

E. Gtr.

E. Bass

E. Piano

Lead 5

92

94

Alto Sax.

Perc.

E. Gtr.

E. Gtr.

E. Bass

E. Piano

96

Alto Sax.

Perc.

E. Gtr.

E. Gtr.

E. Bass

E. Piano

Orch. Hit

98

Alto Sax.

Perc.

E. Gtr.

E. Bass

Orch. Hit

100

Alto Sax.

Perc.

E. Gtr.

E. Bass

Orch. Hit

102

Alto Sax.

Perc.

E. Gtr.

E. Bass

Orch. Hit

104

Alto Sax.

Perc.

E. Gtr.

E. Bass

Orch. Hit

106

Alto Sax.

Perc.

E. Gtr.

E. Bass

Orch. Hit

108

Alto Sax.

Perc.

E. Gtr.

E. Bass

Orch. Hit

110

Alto Sax.
Perc.
E. Gtr.
E. Gtr.
E. Bass
Orch. Hit

112

Alto Sax.
Perc.
E. Gtr.
E. Bass
Orch. Hit

Robert Palmer - Addicted To Love 3

Alto Saxophone

$\text{♩} = 200,000000$ $\text{♩} = 115,006424$
0343AD2L

2

8

7

18

22

26

30

34

38

41

46

V.S.

Alto Saxophone

50

54

58

61

64

67

70

73

81

85

89

93

96

99

102

105

108

111

114

Robert Palmer - Addicted To Love 3

Percussion

♩ = 200,000000 ♩ = 115,006424

2

3/4

5

3/4 4/4 4/4

8

10

12

14

16

18

20

22

V.S.

49

52

55

58

61

65

68

70

73

76

79

82

85

88

91

94

98

101

104

106

109

111

114

2

Electric Guitar

Robert Palmer - Addicted To Love 3

♩ = 200,000000 ♩ = 115,006424

2

8

14

20

27

34

40

46

51

57

63

69

9

83

90

97

103

108

114

2

Robert Palmer - Addicted To Love 3

Electric Guitar

♩ = 200,000000 ♩ = 115,006424

2 2

8 30 16

56

58

60

63 26

91

93

95

97 12

2

110

Electric Guitar

2

114

2

Robert Palmer - Addicted To Love 3

Electric Bass

♩ = 200,000000 ♩ = 115,006424

2

V.S.

45

49

53

57

61

66

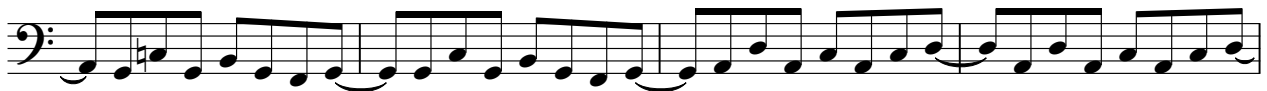

70

75

79

83

87

91

95

100

104

108

111

114

2

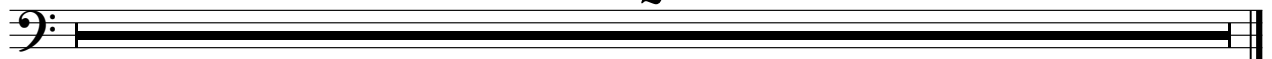

Electric Piano

Robert Palmer - Addicted To Love 3

♩ = 200,000000 ♩ = 115,006424

93

97

Robert Palmer - Addicted To Love 3

Orchestra Hit

♩ = 200,000000 ♩ = 115,006424

2

8 2

15 9

28 2

34 2 9

48

54 2

60 2

66

69 3

74

79

84

89

96

101

106

110

114

2

Robert Palmer - Addicted To Love 3

Lead 5 (Charang)

♩ = 200,000000 ♩ = 115,006424

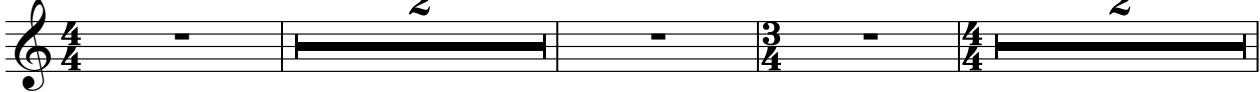

8

77

82

114

