

Robert Palmer - Every Kind Of People

♩ = 160,999924

VOCAL LINE | GrdPnoLo2 I-A15

FLUTE | ITOPIA P1-A15

FLUTE | FLUTE P1-C14

FLUTE | IcePiano P1-B7

BASS SNARE & TOMS

-RIDE & CRASH

6 COUNT OFF | DRUM 2 P2-D16

CHORDS | CLAVIUM I-A4

BASS | FRETLESS P2-A10

STRINGS | LwSTRINGS I-B13

A.CHORDS | JACOEVE I-B6

♩ = 160,999924

7

FLUTE | ITOPIA P1-A15

FLUTE | FLUTE P1-C14

FLUTE | IcePiano P1-B7

BASS | FRETLESS P2-A10

A.CHORDS | JACOEVE I-B6

11

VOCAL LINE | GrdPnoLo2 I-A15

FLUTE | ITOPIA P1-A15

FLUTE | FLUTE P1-C14

FLUTE | IcePiano P1-B7

CHORDS | CLAVIUM I-A4

BASS | FRETLESS P2-A10

A.CHORDS | JACOEVE I-B6

14

VOCAL LINE | GrdPnoLo2 I-A15

BASS SNARE & TOMS

-RIDE & CRASH

CHORDS | CLAVIUM I-A4

BASS | FRETLESS P2-A10

STRINGS | LwSTRINGS I-B13

A.CHORDS | JACOEVE I-B6

17

VOCAL LINE | GrdPnoLo2 I-A15

BASS SNARE & TOMS

-RIDE & CRASH

CHORDS | CLAVIUM I-A4

BASS | FRETLESS P2-A10

STRINGS | LwSTRINGS I-B13

A.CHORDS | JACOEVE I-B6

21

VOCAL LINE | GrdPnoLo2 I-A15

BASS SNARE & TOMS

-RIDE & CRASH

CHORDS | CLAVIUM I-A4

BASS | FRETLESS P2-A10

STRINGS | LwSTRINGS I-B13

A.CHORDS | JACOEVE I-B6

25

VOCAL LINE | GrdPnoLo2 I-A15

BASS SNARE & TOMS

-RIDE & CRASH

CHORDS | CLAVIUM I-A4

BASS | FRETLESS P2-A10

STRINGS | LwSTRINGS I-B13

A.CHORDS | JACOEVE I-B6

29

VOCAL LINE | GrdPnoLo2 I-A15

FLUTE | ITOPIA P1-A15

FLUTE | FLUTE P1-C14

FLUTE | IcePiano P1-B7

BASS SNARE & TOMS

-RIDE & CRASH

CHORDS | CLAVIUM I-A4

BASS | FRETLESS P2-A10

STRINGS | LwSTRINGS I-B13

A.CHORDS | JACOEVE I-B6

32

VOCAL LINE | GrdPnoLo2 I-A15

FLUTE | ITOPIA P1-A15

FLUTE | FLUTE P1-C14

FLUTE | IcePiano P1-B7

BASS SNARE & TOMS

-RIDE & CRASH

CHORDS | CLAVIUM I-A4

BASS | FRETLESS P2-A10

STRINGS | LwSTRINGS I-B13

A.CHORDS | JACOEVE I-B6

35

VOCAL LINE | GrdPnoLo2 I-A15

FLUTE | ITOPIA P1-A15

FLUTE | FLUTE P1-C14

FLUTE | IcePiano P1-B7

BASS SNARE & TOMS

-RIDE & CRASH

CHORDS | CLAVIUM I-A4

BASS | FRETLESS P2-A10

A.CHORDS | JACOEVE I-B6

Detailed description of the musical score: The score is for page 35 and consists of eight staves. The top four staves are melodic parts: VOCAL LINE (treble clef), three FLUTE parts (treble clef), and CHORDS (treble clef). The bottom three staves are rhythmic and harmonic parts: BASS SNARE & TOMS (drum notation), -RIDE & CRASH (drum notation), and A.CHORDS (treble clef). The FLUTE parts feature eighth-note patterns and triplets. The BASS SNARE & TOMS part has a steady eighth-note pattern. The -RIDE & CRASH part has a pattern of 'x' marks with a 'xll\*' symbol. The CHORDS part shows block chords. The BASS part has a simple eighth-note line. The A.CHORDS part has a simple eighth-note line.

38

VOCAL LINE | GrdPnoLo2 I-A15

FLUTE | ITOPIA P1-A15

FLUTE | FLUTE P1-C14

FLUTE | IcePiano P1-B7

BASS SNARE & TOMS

-RIDE & CRASH

CHORDS | CLAVIUM I-A4

BASS | FRETLESS P2-A10

STRINGS | LwSTRINGS I-B13

A.CHORDS | JACOEVE I-B6

41

VOCAL LINE | GrdPnoLo2 I-A15

FLUTE | ITOPIA P1-A15

FLUTE | FLUTE P1-C14

FLUTE | IcePiano P1-B7

BASS SNARE & TOMS

-RIDE & CRASH

CHORDS | CLAVIUM I-A4

BASS | FRETLESS P2-A10

STRINGS | LwSTRINGS I-B13

A.CHORDS | JACOEVE I-B6

44

VOCAL LINE | GrdPnoLo2 I-A15

FLUTE | ITOPIA P1-A15

FLUTE | FLUTE P1-C14

FLUTE | IcePiano P1-B7

BASS SNARE & TOMS

-RIDE & CRASH

CHORDS | CLAVIUM I-A4

BASS | FRETLESS P2-A10

STRINGS | LwSTRINGS I-B13

A.CHORDS | JACOEVE I-B6

47

VOCAL LINE | GrdPnoLo2 I-A15

BASS SNARE & TOMS

-RIDE & CRASH

CHORDS | CLAVIUM I-A4

BASS | FRETLESS P2-A10

STRINGS | LwSTRINGS I-B13

A.CHORDS | JACOEVE I-B6

50

VOCAL LINE | GrdPnoLo2 I-A15

BASS SNARE & TOMS

-RIDE & CRASH

CHORDS | CLAVIUM I-A4

BASS | FRETLESS P2-A10

STRINGS | LwSTRINGS I-B13

A.CHORDS | JACOEVE I-B6

53

VOCAL LINE | GrdPnoLo2 I-A15

BASS SNARE & TOMS

-RIDE & CRASH

CHORDS | CLAVIUM I-A4

BASS | FRETLESS P2-A10

STRINGS | LwSTRINGS I-B13

A.CHORDS | JACOEVE I-B6

56

VOCAL LINE | GrdPnoLo2 I-A15

BASS SNARE & TOMS

-RIDE & CRASH

CHORDS | CLAVIUM I-A4

BASS | FRETLESS P2-A10

STRINGS | LwSTRINGS I-B13

A.CHORDS | JACOEVE I-B6

60

VOCAL LINE | GrdPnoLo2 I-A15

BASS SNARE & TOMS

-RIDE & CRASH

CHORDS | CLAVIUM I-A4

BASS | FRETLESS P2-A10

STRINGS | LwSTRINGS I-B13

A.CHORDS | JACOEVE I-B6

63

VOCAL LINE | GrdPnoLo2 I-A15

BASS SNARE & TOMS

-RIDE & CRASH

CHORDS | CLAVIUM I-A4

BASS | FRETLESS P2-A10

STRINGS | LwSTRINGS I-B13

A.CHORDS | JACOEVE I-B6

66

VOCAL LINE | GrdPnoLo2 I-A15

BASS SNARE & TOMS

-RIDE & CRASH

CHORDS | CLAVIUM I-A4

BASS | FRETLESS P2-A10

STRINGS | LwSTRINGS I-B13

A.CHORDS | JACOEVE I-B6

69

VOCAL LINE | GrdPnoLo2 I-A15

BASS SNARE & TOMS

-RIDE & CRASH

CHORDS | CLAVIUM I-A4

BASS | FRETLESS P2-A10

STRINGS | LwSTRINGS I-B13

A.CHORDS | JACOEVE I-B6

72

VOCAL LINE | GrdPnoLo2 I-A15

BASS SNARE & TOMS

-RIDE & CRASH

CHORDS | CLAVIUM I-A4

BASS | FRETLESS P2-A10

STRINGS | LwSTRINGS I-B13

A.CHORDS | JACOEVE I-B6

75

VOCAL LINE | GrdPnoLo2 I-A15

BASS SNARE & TOMS

-RIDE & CRASH

CHORDS | CLAVIUM I-A4

BASS | FRETLESS P2-A10

STRINGS | LwSTRINGS I-B13

A.CHORDS | JACOEVE I-B6

78

VOCAL LINE | GrdPnoLo2 I-A15

FLUTE | ITOPIA P1-A15

FLUTE | FLUTE P1-C14

FLUTE | IcePiano P1-B7

BASS SNARE & TOMS

-RIDE & CRASH

CHORDS | CLAVIUM I-A4

BASS | FRETLESS P2-A10

STRINGS | LwSTRINGS I-B13

A.CHORDS | JACOEVE I-B6

80

VOCAL LINE | GrdPnoLo2 I-A15

FLUTE | ITOPIA P1-A15

FLUTE | FLUTE P1-C14

FLUTE | IcePiano P1-B7

BASS SNARE & TOMS

-RIDE & CRASH

CHORDS | CLAVIUM I-A4

BASS | FRETLESS P2-A10

STRINGS | LwSTRINGS I-B13

A.CHORDS | JACOEVE I-B6

82

VOCAL LINE | GrdPnoLo2 I-A15

FLUTE | ITOPIA P1-A15

FLUTE | FLUTE P1-C14

FLUTE | IcePiano P1-B7

BASS SNARE & TOMS

-RIDE & CRASH

CHORDS | CLAVIUM I-A4

BASS | FRETLESS P2-A10

A.CHORDS | JACOEVE I-B6

84

VOCAL LINE | GrdPnoLo2 I-A15

FLUTE | ITOPIA P1-A15

FLUTE | FLUTE P1-C14

FLUTE | IcePiano P1-B7

BASS SNARE & TOMS

-RIDE & CRASH

CHORDS | CLAVIUM I-A4

BASS | FRETLESS P2-A10

STRINGS | LwSTRINGS I-B13

A.CHORDS | JACOEVE I-B6

86

VOCAL LINE | GrdPnoLo2 I-A15

FLUTE | ITOPIA P1-A15

FLUTE | FLUTE P1-C14

FLUTE | IcePiano P1-B7

BASS SNARE & TOMS

-RIDE & CRASH

CHORDS | CLAVIUM I-A4

BASS | FRETLESS P2-A10

STRINGS | LwSTRINGS I-B13

A.CHORDS | JACOEVE I-B6

88

VOCAL LINE | GrdPnoLo2 I-A15

FLUTE | ITOPIA P1-A15

FLUTE | FLUTE P1-C14

FLUTE | IcePiano P1-B7

BASS SNARE & TOMS

-RIDE & CRASH

CHORDS | CLAVIUM I-A4

BASS | FRETLESS P2-A10

STRINGS | LwSTRINGS I-B13

A.CHORDS | JACOEVE I-B6

92

VOCAL LINE | GrdPnoLo2 I-A15

FLUTE | ITOPIA P1-A15

FLUTE | FLUTE P1-C14

FLUTE | IcePiano P1-B7

BASS SNARE & TOMS

-RIDE & CRASH

CHORDS | CLAVIUM I-A4

BASS | FRETLESS P2-A10

STRINGS | LwSTRINGS I-B13

A.CHORDS | JACOEVE I-B6

94

VOCAL LINE | GrdPnoLo2 I-A15

BASS SNARE & TOMS

-RIDE & CRASH

CHORDS | CLAVIUM I-A4

BASS | FRETLESS P2-A10

STRINGS | LwSTRINGS I-B13

A.CHORDS | JACOEVE I-B6

96

VOCAL LINE | GrdPnoLo2 I-A15

BASS SNARE & TOMS

-RIDE & CRASH

CHORDS | CLAVIUM I-A4

BASS | FRETLESS P2-A10

STRINGS | LwSTRINGS I-B13

A.CHORDS | JACOEVE I-B6

98

VOCAL LINE | GrdPnoLo2 I-A15

BASS SNARE & TOMS

-RIDE & CRASH

CHORDS | CLAVIUM I-A4

BASS | FRETLESS P2-A10

STRINGS | LwSTRINGS I-B13

A.CHORDS | JACOEVE I-B6

100

VOCAL LINE | GrdPnoLo2 I-A15

BASS SNARE & TOMS

-RIDE & CRASH

CHORDS | CLAVIUM I-A4

BASS | FRETLESS P2-A10

STRINGS | LwSTRINGS I-B13

A.CHORDS | JACOEVE I-B6

102

VOCAL LINE | GrdPnoLo2 I-A15

BASS SNARE & TOMS

-RIDE & CRASH

CHORDS | CLAVIUM I-A4

BASS | FRETLESS P2-A10

STRINGS | LwSTRINGS I-B13

A.CHORDS | JACOEVE I-B6

104

VOCAL LINE | GrdPnoLo2 I-A15

BASS SNARE & TOMS

-RIDE & CRASH

CHORDS | CLAVIUM I-A4

BASS | FRETLESS P2-A10

STRINGS | LwSTRINGS I-B13

A.CHORDS | JACOEVE I-B6

106

VOCAL LINE | GrdPnoLo2 I-A15

BASS SNARE & TOMS

-RIDE & CRASH

CHORDS | CLAVIUM I-A4

BASS | FRETLESS P2-A10

STRINGS | LwSTRINGS I-B13

A.CHORDS | JACOEVE I-B6

108

VOCAL LINE | GrdPnoLo2 I-A15

BASS SNARE & TOMS

-RIDE & CRASH

CHORDS | CLAVIUM I-A4

BASS | FRETLESS P2-A10

STRINGS | LwSTRINGS I-B13

A.CHORDS | JACOEVE I-B6

109

VOCAL LINE | GrdPnoLo2 I-A15

BASS SNARE & TOMS

-RIDE & CRASH

CHORDS | CLAVIUM I-A4

BASS | FRETLESS P2-A10

STRINGS | LwSTRINGS I-B13

A.CHORDS | JACOEVE I-B6

110

VOCAL LINE | GrdPnoLo2 I-A15

FLUTE | ITOPIA P1-A15

FLUTE | FLUTE P1-C14

FLUTE | IcePiano P1-B7

BASS SNARE & TOMS

-RIDE & CRASH

CHORDS | CLAVIUM I-A4

BASS | FRETLESS P2-A10

STRINGS | LwSTRINGS I-B13

A.CHORDS | JACOEVE I-B6

112

VOCAL LINE | GrdPnoLo2 I-A15

FLUTE | ITOPIA P1-A15

FLUTE | FLUTE P1-C14

FLUTE | IcePiano P1-B7

BASS SNARE & TOMS

-RIDE & CRASH

CHORDS | CLAVIUM I-A4

BASS | FRETLESS P2-A10

STRINGS | LwSTRINGS I-B13

A.CHORDS | JACOEVE I-B6

114

VOCAL LINE | GrdPnoLo2 I-A15

FLUTE | ITOPIA P1-A15

FLUTE | FLUTE P1-C14

FLUTE | IcePiano P1-B7

BASS SNARE & TOMS

-RIDE & CRASH

CHORDS | CLAVIUM I-A4

BASS | FRETLESS P2-A10

STRINGS | LwSTRINGS I-B13

A.CHORDS | JACOEVE I-B6

116

VOCAL LINE | GrdPnoLo2 I-A15

FLUTE | ITOPIA P1-A15

FLUTE | FLUTE P1-C14

FLUTE | IcePiano P1-B7

BASS SNARE & TOMS

-RIDE & CRASH

CHORDS | CLAVIUM I-A4

BASS | FRETLESS P2-A10

STRINGS | LwSTRINGS I-B13

A.CHORDS | JACOEVE I-B6

118

VOCAL LINE | GrdPnoLo2 I-A15

FLUTE | ITOPIA P1-A15

FLUTE | FLUTE P1-C14

FLUTE | IcePiano P1-B7

BASS SNARE & TOMS

-RIDE & CRASH

CHORDS | CLAVIUM I-A4

BASS | FRETLESS P2-A10

STRINGS | LwSTRINGS I-B13

A.CHORDS | JACOEVE I-B6

120

VOCAL LINE | GrdPnoLo2 I-A15

FLUTE | ITOPIA P1-A15

FLUTE | FLUTE P1-C14

FLUTE | IcePiano P1-B7

BASS SNARE & TOMS

-RIDE & CRASH

CHORDS | CLAVIUM I-A4

BASS | FRETLESS P2-A10

STRINGS | LwSTRINGS I-B13

A.CHORDS | JACOEVE I-B6

122

VOCAL LINE | GrdPnoLo2 I-A15

FLUTE | ITOPIA P1-A15

FLUTE | FLUTE P1-C14

FLUTE | IcePiano P1-B7

BASS SNARE & TOMS

-RIDE & CRASH

CHORDS | CLAVIUM I-A4

BASS | FRETLESS P2-A10

A.CHORDS | JACOEVE I-B6

124

VOCAL LINE | GrdPnoLo2 I-A15

BASS SNARE & TOMS

-RIDE & CRASH

CHORDS | CLAVIUM I-A4

BASS | FRETLESS P2-A10

STRINGS | LwSTRINGS I-B13

A.CHORDS | JACOEVE I-B6

126

VOCAL LINE | GrdPnoLo2 I-A15

FLUTE | ITOPIA P1-A15

FLUTE | FLUTE P1-C14

FLUTE | IcePiano P1-B7

BASS SNARE & TOMS

-RIDE & CRASH

CHORDS | CLAVIUM I-A4

BASS | FRETLESS P2-A10

STRINGS | LwSTRINGS I-B13

A.CHORDS | JACOEVE I-B6

128

VOCAL LINE | GrdPnoLo2 I-A15

FLUTE | ITOPIA P1-A15

FLUTE | FLUTE P1-C14

FLUTE | IcePiano P1-B7

BASS SNARE & TOMS

-RIDE & CRASH

CHORDS | CLAVIUM I-A4

BASS | FRETLESS P2-A10

STRINGS | LwSTRINGS I-B13

A.CHORDS | JACOEVE I-B6

130

VOCAL LINE | GrdPnoLo2 I-A15

FLUTE | ITOPIA P1-A15

FLUTE | FLUTE P1-C14

FLUTE | IcePiano P1-B7

BASS SNARE & TOMS

-RIDE & CRASH

CHORDS | CLAVIUM I-A4

BASS | FRETLESS P2-A10

STRINGS | LwSTRINGS I-B13

A.CHORDS | JACOEVE I-B6

132

VOCAL LINE | GrdPnoLo2 I-A15

FLUTE | ITOPIA P1-A15

FLUTE | FLUTE P1-C14

FLUTE | IcePiano P1-B7

BASS SNARE & TOMS

-RIDE & CRASH

CHORDS | CLAVIUM I-A4

BASS | FRETLESS P2-A10

STRINGS | LwSTRINGS I-B13

A.CHORDS | JACOEVE I-B6

134

VOCAL LINE | GrdPnoLo2 I-A15

FLUTE | ITOPIA P1-A15

FLUTE | FLUTE P1-C14

FLUTE | IcePiano P1-B7

BASS SNARE & TOMS

-RIDE & CRASH

CHORDS | CLAVIUM I-A4

BASS | FRETLESS P2-A10

STRINGS | LwSTRINGS I-B13

A.CHORDS | JACOEVE I-B6

136

VOCAL LINE | GrdPnoLo2 I-A15

FLUTE | ITOPIA P1-A15

FLUTE | FLUTE P1-C14

FLUTE | IcePiano P1-B7

BASS SNARE & TOMS

-RIDE & CRASH

CHORDS | CLAVIUM I-A4

BASS | FRETLESS P2-A10

STRINGS | LwSTRINGS I-B13

A.CHORDS | JACOEVE I-B6

138

VOCAL LINE | GrdPnoLo2 I-A15

FLUTE | ITOPIA P1-A15

FLUTE | FLUTE P1-C14

FLUTE | IcePiano P1-B7

BASS SNARE & TOMS

-RIDE & CRASH

CHORDS | CLAVIUM I-A4

BASS | FRETLESS P2-A10

STRINGS | LwSTRINGS I-B13

A.CHORDS | JACOEVE I-B6

140

VOCAL LINE | GrdPnoLo2 I-A15

FLUTE | ITOPIA P1-A15

FLUTE | FLUTE P1-C14

FLUTE | IcePiano P1-B7

BASS SNARE & TOMS

-RIDE & CRASH

CHORDS | CLAVIUM I-A4

BASS | FRETLESS P2-A10

STRINGS | LwSTRINGS I-B13

A.CHORDS | JACOEVE I-B6

142

VOCAL LINE | GrdPnoLo2 I-A15

BASS SNARE & TOMS

-RIDE & CRASH

BASS | FRETLESS P2-A10

A.CHORDS | JACOEVE I-B6

Robert Palmer - Every Kind Of People

VOCAL LINE | GrdPnoLo2 I-A15

♩ = 160,999924

12

17

24

29

34

41

47

52

56

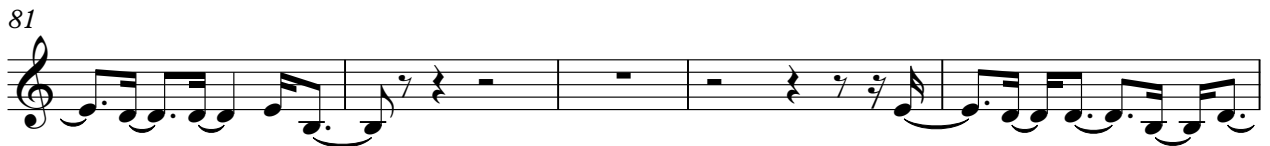
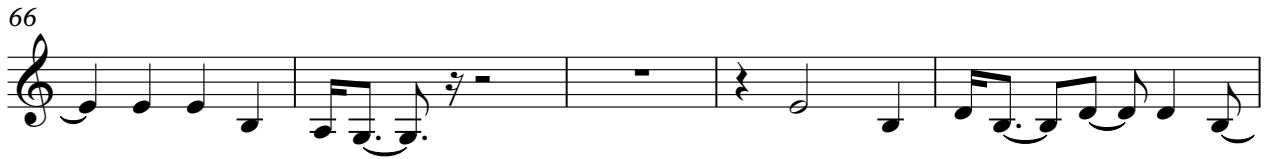

♩ = 160,999924

6

11

17

31

36

41

45

33

80

84

88

91

17

♩ = 160,999924

6

11

17

31

35

39

43

78

82

86

33

90

93

**17**

112

116

120

124

**2**

129

133

137

**5**

♩ = 160,999924

6

11

17

31

36

42

33

78

82

86

90

17

110

BASS SNARE & TOMS

Robert Palmer - Every Kind Of People

♩ = 160,999924

13

18

24

29

35

41

47

53

59

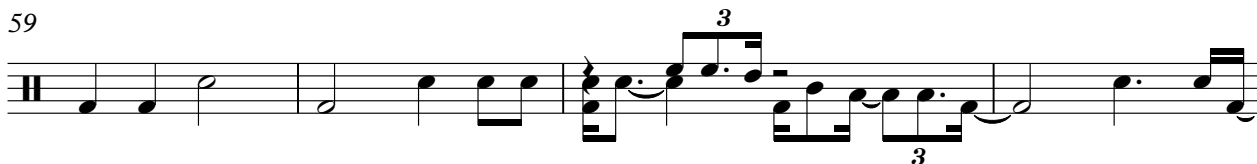

63

V.S.

68

73

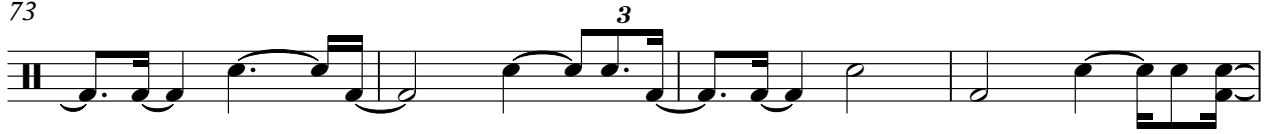

77

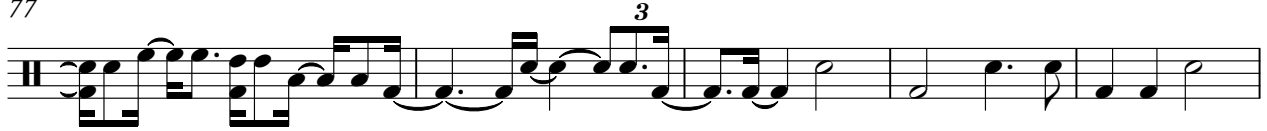

82

86

90

94

99

104

108

111

116

120

124

128

132

136

140

-RIDE & CRASH

Robert Palmer - Every Kind Of People

♩ = 160,999924

**13**

V.S.

69

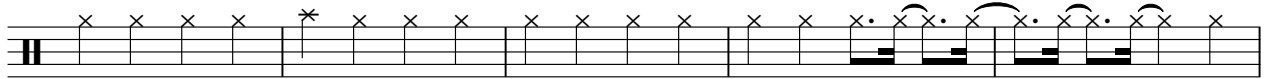

74

80

86

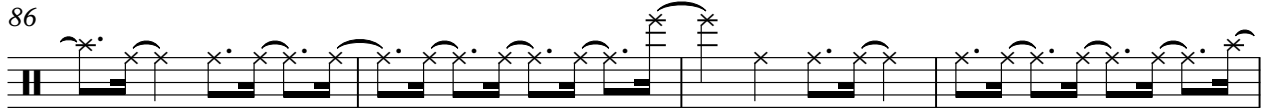

90

96

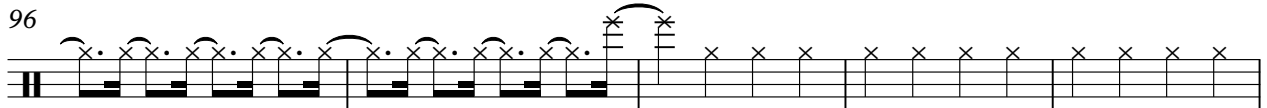

101

105

109

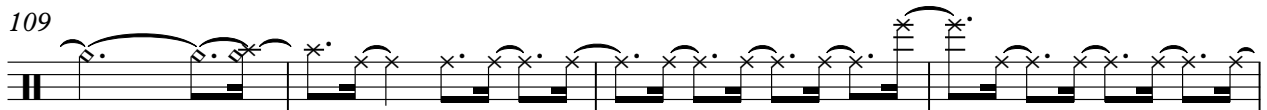

113

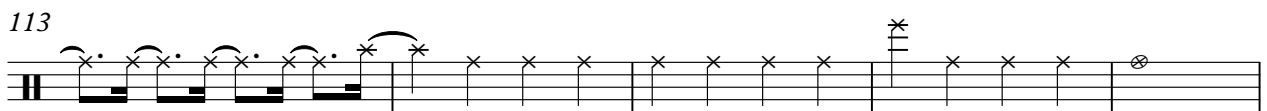

118

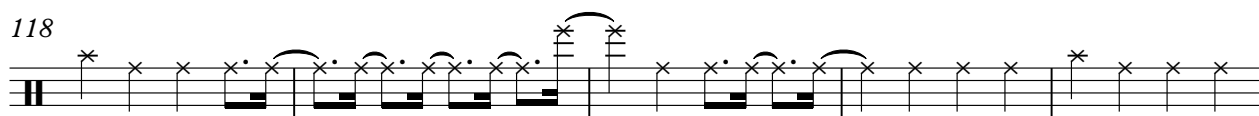

123

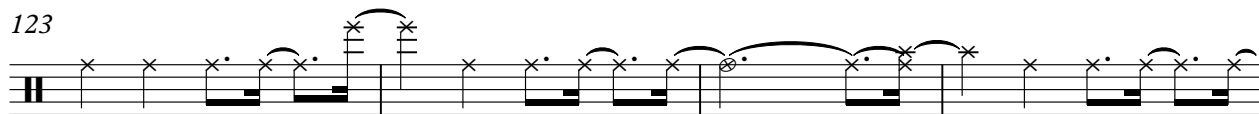

127

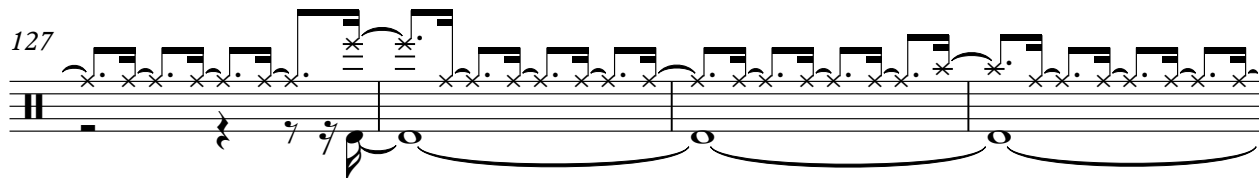

131

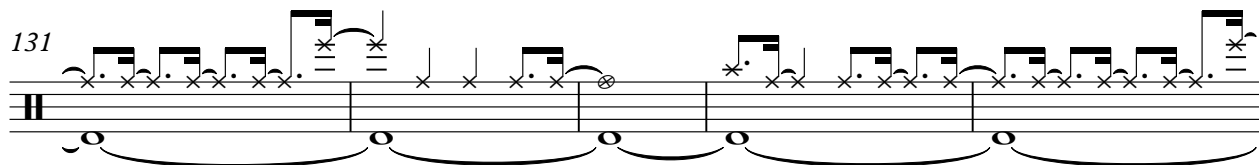

136

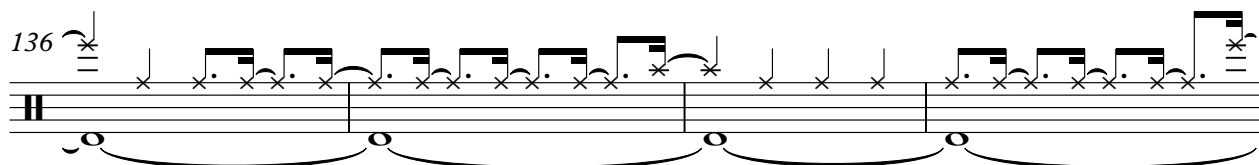

140

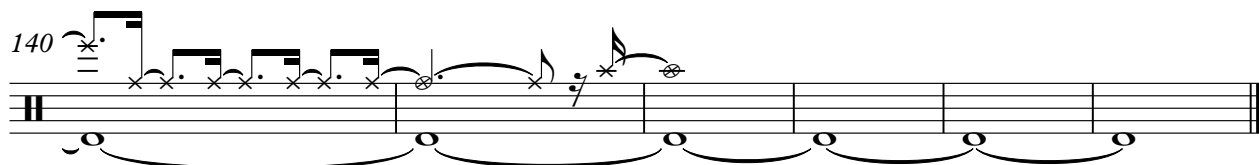

Robert Palmer - Every Kind Of People  
6 COUNT OFF | DRUM 2 P2-D16

♩ = 160,999924

6

139

♩ = 160,999924

12

17

23

29

35

41

47

53

59

65

71

77

81

84

87

90

93

96

99

102

135

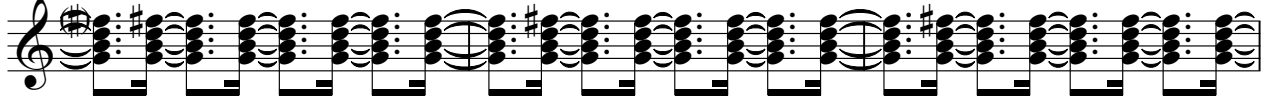

138

140

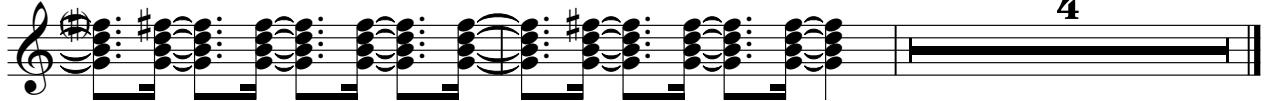

♩ = 160,999924  
**6**

14

20

26

32

39

45

51

57

64

70

77

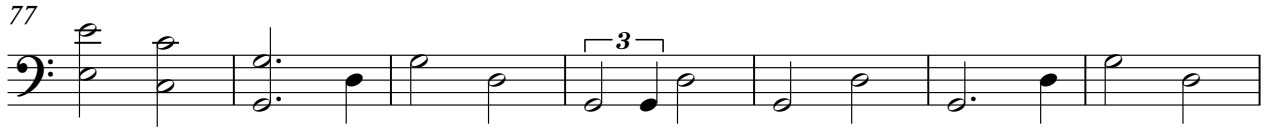

84

91

96

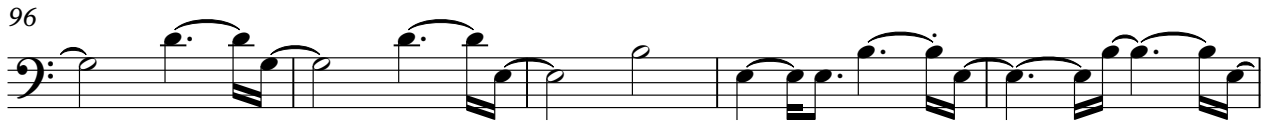

101

106

110

115

120

125

129

134

139

Robert Palmer - Every Kind Of People

STRINGS | LwSTRINGS I-B13

♩ = 160,999924

13

19

27

34 4 3

46

54

62

71

80 3

86 3

93

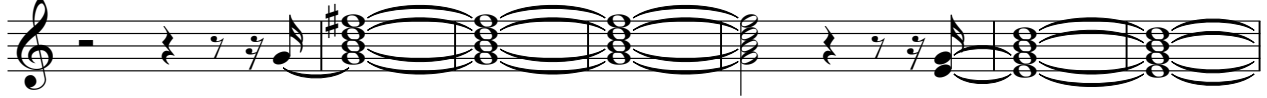

100

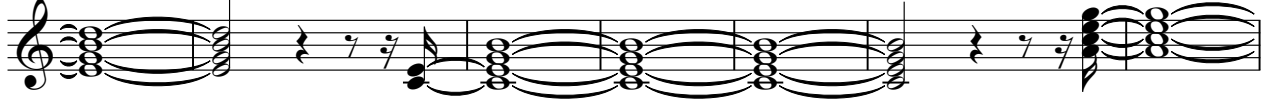

107

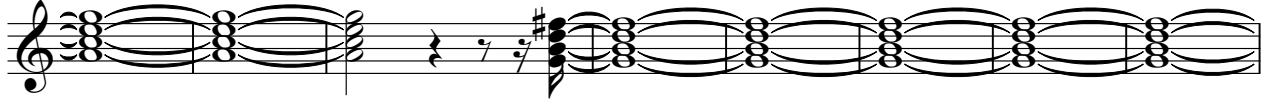

115

122

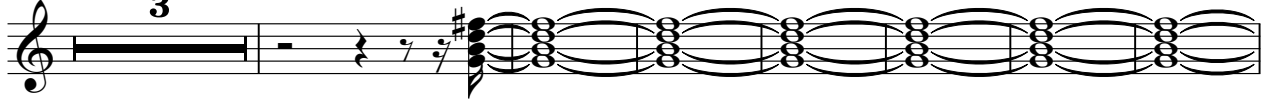

132

137

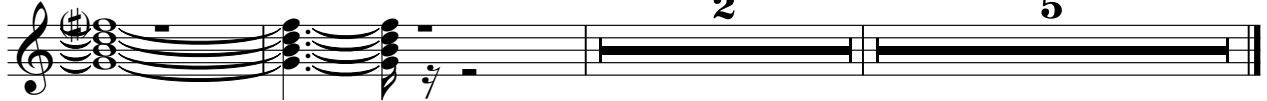

A.CHORDS | JACOÆ I-B6

Robert Palmer - Every Kind Of People

♩ = 160,999924

6

13

17

23

28

33

38

43

48

52

V.S.

V.S.

127

130

134

137

140
