

Robert Palmer - I'll Be Your Baby Tonight 1

♩ = 200,000000 ♩ = 96,000000
0391BABY

5
Perc. Musical notation for the Percussion part, starting at measure 5. It shows a complex rhythmic pattern with triplets and sixteenth notes.

7

9

11

13

Alto Sax.

Perc.

J. Gtr.

E. Gtr.

A. Bass

Perc. Organ

15

Alto Sax.

Perc.

J. Gtr.

E. Gtr.

A. Bass

Perc. Organ

FX 5

Vla.

17

Alto Sax.
Perc.
J. Gtr.
E. Gtr.
A. Bass
Perc. Organ
FX 5
Vla.

19

Alto Sax.
Perc.
J. Gtr.
E. Gtr.
A. Bass
Perc. Organ

21

Alto Sax.
Perc.
J. Gtr.
E. Gtr.
A. Bass
Perc. Organ

23

Alto Sax.
Perc.
J. Gtr.
E. Gtr.
A. Bass
Perc. Organ
FX 5
Vla.

25

Alto Sax.
Perc.
J. Gtr.
E. Gtr.
A. Bass
Perc. Organ
Tape Smp. Brs
FX 5
Vla.

27

Alto Sax.
Tbn.
Perc.
J. Gtr.
E. Gtr.
A. Bass
Perc. Organ
Tape Smp. Brs

29

31

33

Alto Sax.
Perc.
J. Gtr.
E. Gtr.
A. Bass
Perc. Organ

35

Alto Sax.
Perc.
J. Gtr.
E. Gtr.
A. Bass
Perc. Organ
FX 5
Vla.

37

Alto Sax.
Perc.
J. Gtr.
E. Gtr.
A. Bass
Perc. Organ
FX 5
Vla.

39

Alto Sax.
Perc.
J. Gtr.
E. Gtr.
A. Bass
Perc. Organ
Tape Smp. Brs
FX 5
Vla.

41

Alto Sax.

Perc.

J. Gtr.

E. Gtr.

A. Bass

Perc. Organ

Tape Smp. Brs

FX 5

Vla.

43

Alto Sax. Perc. J. Gtr. E. Gtr. A. Bass Perc. Organ Tape Smp. Brs FX 5 Vla.

45

Alto Sax.
Perc.
J. Gtr.
E. Gtr.
A. Bass
Perc. Organ
Tape Smp. Brs
FX 5
Vla.

47

Alto Sax.
Tbn.
Perc.
J. Gtr.
E. Gtr.
A. Bass
Perc. Organ
Tape Smp. Brs

49

Alto Sax.
Tbn.
Perc.
J. Gtr.
E. Gtr.
A. Bass
Perc. Organ

51

Alto Sax.
Tbn.
Perc.
J. Gtr.
E. Gtr.
A. Bass
Perc. Organ

53

Alto Sax.
Perc.
J. Gtr.
E. Gtr.
A. Bass
Perc. Organ

55

Alto Sax.
Perc.
J. Gtr.
E. Gtr.
A. Bass
Perc. Organ
FX 5
Vla.

57

Alto Sax.
Perc.
J. Gtr.
E. Gtr.
A. Bass
Perc. Organ
FX 5
Vla.

59

Alto Sax.
Perc.
J. Gtr.
E. Gtr.
A. Bass
Perc. Organ
Tape Smp. Brs
FX 5
Vla.

61

Alto Sax.

Perc.

J. Gtr.

E. Gtr.

A. Bass

Perc. Organ

Tape Smp. Brs

FX 5

Vla.

63

65

Alto Sax.

Perc.

J. Gtr.

E. Gtr.

A. Bass

Perc. Organ

Tape Smp. Brs

FX 5

Vla.

67

Alto Sax.

Perc.

J. Gtr.

E. Gtr.

A. Bass

Perc. Organ

Tape Smp. Brs

FX 5

Vla.

69

Alto Sax.

Perc.

J. Gtr.

E. Gtr.

A. Bass

Perc. Organ

Tape Smp. Brs

FX 5

Vla.

71

Alto Sax.

Perc.

J. Gtr.

E. Gtr.

A. Bass

Perc. Organ

Tape Smp. Brs

FX 5

Vla.

75

Alto Sax.

Perc.

J. Gtr.

E. Gtr.

A. Bass

Perc. Organ

Tape Smp. Brs

FX 5

Vla.

77

Alto Sax. Perc. J. Gtr. E. Gtr. A. Bass Perc. Organ Tape Smp. Brs FX 5 Vla.

Detailed description of the musical score: The score is for measures 77-80. The Alto Saxophone part (top staff) features a melodic line with a key signature of one flat and a common time signature. The Percussion part (second staff) includes a complex rhythmic pattern with triplets. The J. Gtr. (Jazz Guitar) part (third staff) consists of a series of chords with a key signature of one flat. The E. Gtr. (Electric Guitar) part (fourth staff) features a rhythmic pattern of eighth notes. The A. Bass (Acoustic Bass) part (fifth staff) has a melodic line with a key signature of one flat. The Perc. Organ part (sixth staff) features a rhythmic pattern of eighth notes. The Tape Smp. Brs (Tape Samples) part (seventh staff) includes a few specific samples. The FX 5 (Effects) part (eighth staff) features a melodic line with a key signature of one flat. The Vla. (Viola) part (ninth staff) features a melodic line with a key signature of one flat.

79

Alto Sax.

Perc.

J. Gtr.

E. Gtr.

A. Bass

Perc. Organ

Tape Smp. Brs

FX 5

Vla.

Robert Palmer - I'll Be Your Baby Tonight 1

Alto Saxophone

♩ = 200,000000 ♩ = 96,000000
0391BABY

6

12

17

21

26

30

33

36

40

44

48

51

54

59

64

69

73

78

82

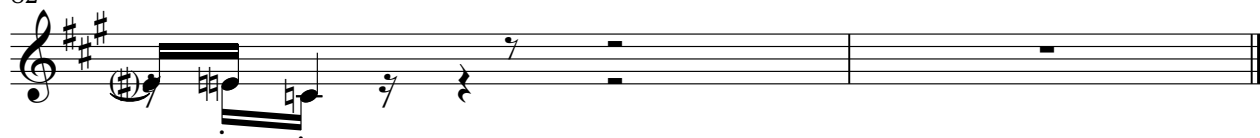

Trombone

Robert Palmer - I'll Be Your Baby Tonight 1

♩ = 200,000000 ♩ = 96,000000

23

29

32

16

50

30

82

2

Robert Palmer - I'll Be Your Baby Tonight 1

Percussion

♩ = 200,000000 ♩ = 96,000000

5

7

9

11

13

15

17

19

21

V.S.

Percussion

43

45

47

49

51

53

55

57

59

61

V.S.

Percussion

♩ = 200,000000 ♩ = 96,000000

3

9

12

15

18

21

24

27

30

33

66

69

72

75

78

81

Electric Guitar

Robert Palmer - I'll Be Your Baby Tonight 1

♩ = 200,000000 = 96,000000

7

13

15

17

19

21

23

25

27

30

V.S.

33

35

37

39

41

43

45

47

50

53

55

57

59

61

63

65

67

69

71

73

V.S.

75

77

79

81

Robert Palmer - I'll Be Your Baby Tonight 1

Acoustic Bass

♩ = 200,000000 ♪ = 96,000000

3

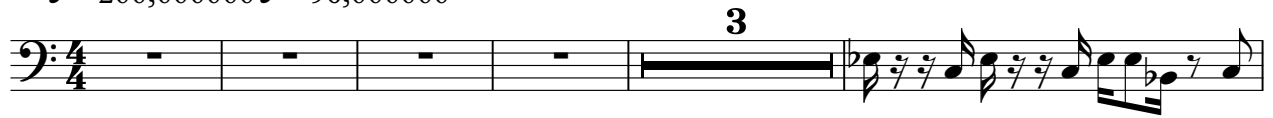

9

12

15

18

21

24

27

30

34

V.S.

37

40

43

46

49

53

56

59

62

65

68

71

74

77

80

82

Robert Palmer - I'll Be Your Baby Tonight 1

Percussive Organ

♩ = 200,000000 = 96,000000

3

9

11

13

15

17

19

21

23

V.S.

Percussive Organ

47

50

53

55

57

59

61

63

65

67

V.S.

Percussive Organ

69

71

73

75

77

79

81

Percussive Organ

Robert Palmer - I'll Be Your Baby Tonight 1

♩ = 200,000000 ♩ = 96,000000

3

9

70

82

2

Tape Sampler Keyboard [Brass] Robert Palmer - I'll Be Your Baby Tonight 1

♩ = 200,000000 ♩ = 96,000000

21

28 10

41

44

48 10

61

64

68

71

74

V.S.

2

Tape Sampler Keyboard [Brass]

78

82

♩ = 200,000000 ♩ = 96,000000

11

17 5

25 9

37

42

46 9

58

63

68

72

Robert Palmer - I'll Be Your Baby Tonight 1

Viola

♩ = 200,000000 ♩ = 96,000000

11

5

9

9

2

Viola

68

72

77

81
