

Robert Palmer - Mercy Mercy Me I Want You

♩ = 200,000000 ♪ = 100,000000

Tempo markings are repeated below the FX tracks: ♩ = 200,000000 ♪ = 100,000000. A track ID '7409MRCY' is also present.

4

5

6

7

8

Perc.

J. Gtr.

E. Gtr.

E. Bass

E. Piano

Syn. Br.

S. Bass

9

10

11

13

14

15

16

17

Musical score for Percussion (Perc.), J. Gtr., E. Gtr., E. Bass, E. Piano, Syn. Br., S. Bass, and FX 5. The score is written in 7/8 time and includes various musical notations such as rests, notes, and chords.

The score consists of the following parts:

- Perc.**: Percussion part with rhythmic patterns.
- J. Gtr.**: J. Gtr. part with chords and rests.
- E. Gtr.**: E. Gtr. part with chords and rests.
- E. Bass**: E. Bass part with chords and rests.
- E. Piano**: E. Piano part with a sustained chord.
- Syn. Br.**: Syn. Br. part with a triplet and notes.
- S. Bass**: S. Bass part with notes and rests.
- FX 5**: FX 5 part with notes and rests.
- FX 5**: FX 5 part with notes and rests.

19

21

23

- Perc.**: Features a complex rhythmic pattern with various note values and rests.
- J. Gtr.**: Plays a melodic line with a key signature of one sharp (F#) and a mix of eighth and sixteenth notes.
- E. Gtr.**: Provides a harmonic accompaniment with chords and single notes.
- E. Bass**: Plays a bass line with a mix of eighth and sixteenth notes.
- Syn. Br.**: Shows a single note in the treble clef.
- S. Bass**: Plays a melodic line in the bass clef.
- FX 5**: Two identical tracks, each playing a melodic line in the treble clef.

25

- Perc.**: Features a complex rhythmic pattern with various note values and rests.
- J. Gtr.**: Shows a series of chords and melodic fragments, primarily using eighth and sixteenth notes.
- E. Gtr.**: Consists of two staves. The upper staff contains block chords, while the lower staff shows a bass line with eighth notes.
- FX 5**: Two identical treble clef staves, each containing a melodic line with various note values and rests.

The score consists of the following parts:

- Perc.**: Percussion part with rhythmic patterns.
- J. Gtr.**: Jazz guitar part with chords and melodic lines.
- E. Gtr.**: Electric guitar part with chords and melodic lines.
- E. Bass**: Electric bass part with a steady rhythmic pattern.
- E. Piano**: Electric piano part with a sustained chord.
- S. Bass**: Solo bass part with a melodic line.
- Tape Smp. Str**: Tape sample string part with a sustained chord.
- FX 5**: Two FX 5 parts with melodic lines.

The score consists of the following parts:

- Perc.**: Percussion part with rhythmic patterns.
- J. Gtr.**: Jazz guitar part with chords and melodic lines.
- E. Gtr.**: Electric guitar part with chords and melodic lines.
- E. Bass**: Electric bass part with a steady rhythm.
- E. Piano**: Electric piano part with chords.
- Syn. Br.**: Synthesizer part with a melodic line.
- S. Bass**: Sub-bass part with a melodic line.
- Tape Smp. Str**: Tape sample string part with chords.
- FX 5**: Two instances of FX 5 part with melodic lines.

Musical score for Perc., J. Gtr., E. Gtr., E. Bass, E. Piano, Syn. Br., S. Bass, Tape Smp. Str, FX 5, and FX 5. The score is written for a multi-instrument ensemble. The Percussion part features a complex rhythmic pattern with various note values and rests. The J. Gtr. (Jazz Guitar) part consists of a series of chords and single notes. The E. Gtr. (Electric Guitar) part features a series of chords and single notes. The E. Bass (Electric Bass) part features a series of chords and single notes. The E. Piano (Electric Piano) part features a series of chords and single notes. The Syn. Br. (Synthesizer) part features a series of notes and rests. The S. Bass (Saxophone) part features a series of notes and rests. The Tape Smp. Str. (Tape Sample) part features a series of notes and rests. The FX 5 (Effects) parts feature a series of notes and rests.

Musical score for Perc., J. Gtr., E. Gtr., E. Bass, E. Piano, Syn. Br., S. Bass, Tape Smp. Str, FX 5, and FX 5. The score is written for a 12-string guitar and includes various effects and instruments.

- Perc.**: Percussion part with rhythmic patterns.
- J. Gtr.**: 12-string guitar part with chords and melodic lines.
- E. Gtr.**: Electric guitar part with chords and melodic lines.
- E. Bass**: Electric bass part with a steady rhythm.
- E. Piano**: Electric piano part with chords.
- Syn. Br.**: Synthesizer part with a melodic line.
- S. Bass**: Sub-bass part with a melodic line.
- Tape Smp. Str**: Tape sample string part with chords.
- FX 5**: First FX part with a melodic line.
- FX 5**: Second FX part with a melodic line.

The score consists of the following parts:

- Perc.**: Percussion part with rhythmic patterns.
- J. Gtr.**: Jazz guitar part with chords and melodic lines.
- E. Gtr.**: Electric guitar part with chords and melodic lines.
- E. Bass**: Electric bass part with a steady rhythm.
- A.**: Alto saxophone part with a melodic line.
- E. Piano**: Electric piano part with chords.
- S. Bass**: Solo bass part with a melodic line.
- Tape Smp. Str**: Tape sample string part with chords.
- FX 5**: Two instances of FX 5 part with melodic lines.

Musical score for Perc., J. Gtr., E. Gtr., E. Bass, E. Piano, S. Bass, and FX 5. The score is written for Percussion, J. Gtr., E. Gtr., E. Bass, E. Piano, S. Bass, and FX 5. The Perc. part features a complex rhythmic pattern with various note values and rests. The J. Gtr. part consists of a series of chords and single notes. The E. Gtr. part features a series of chords and single notes. The E. Bass part features a series of chords and single notes. The E. Piano part features a long, sustained chord. The S. Bass part features a series of notes and rests. The FX 5 part features a series of notes and rests.

35

- Perc.**: Percussion part with rhythmic patterns.
- J. Gtr.**: Jazzy guitar part with chords and melodic lines.
- E. Gtr.**: Electric guitar part with chords and melodic lines.
- E. Bass**: Electric bass part with a steady rhythm.
- A.**: Saxophone part with a long, sustained note.
- E. Piano**: Electric piano part with a long, sustained chord.
- S. Bass**: Solo bass part with a melodic line.
- Tape Smp. Str**: Tape sample string part with a long, sustained chord.
- FX 5**: First FX part with a melodic line.
- FX 5**: Second FX part with a melodic line.
- Vla.**: Viola part with a long, sustained note.

- Perc.**: Percussion part with rhythmic patterns.
- J. Gtr.**: Jazzy guitar part with chords and melodic lines.
- E. Gtr.**: Electric guitar part with chords and melodic lines.
- E. Bass**: Electric bass part with a steady rhythm.
- A.**: Trumpet part with a long note.
- E. Piano**: Electric piano part with a long note.
- S. Bass**: Saxophone part with a melodic line.
- Tape Smp. Str**: Tape sample string part with a long note.
- FX 5**: FX 5 part with a melodic line.
- FX 5**: FX 5 part with a melodic line.
- Vla.**: Viola part with a long note.

Perc. J. Gtr. E. Gtr. E. Bass

A.

E. Piano

S. Bass

Tape Smp. Str

FX 5

FX 5

Vla.

43

Musical score for Percussion, J. Gtr., E. Gtr., E. Bass, A., E. Piano, S. Bass, Tape Smp. Str, FX 5, FX 5, and Vla.

44

Perc.

J. Gtr.

E. Bass

A.

S. Bass

Tape Smp. Str

FX 1

FX 5

FX 5

Vla.

46

Perc.

J. Gtr.

E. Bass

A.

S. Bass

Tape Smp. Str

FX 1

Vla.

47

48

Perc.

J. Gtr.

E. Bass

A.

Syn. Br.

S. Bass

Tape Smp. Brs

Tape Smp. Str

FX 1

Vla.

50

Perc.

J. Gtr.

E. Bass

A.

Syn. Br.

S. Bass

Tape Smp. Brs

Tape Smp. Str

FX 1

FX 5

Vla.

52

Perc.

J. Gtr.

E. Gtr.

E. Piano

Syn. Br.

S. Bass

Tape Smp. Str

FX 5

FX 5

Vla.

53

Perc.

J. Gtr.

E. Gtr.

E. Piano

Syn. Br.

S. Bass

Tape Smp. Str

FX 5

FX 5

Vla.

54

Perc.

J. Gtr.

E. Gtr.

E. Piano

Syn. Br.

S. Bass

Tape Smp. Str

FX 5

FX 5

Vla.

55

Perc.

J. Gtr.

E. Gtr.

E. Piano

S. Bass

FX 5

FX 5

56

Perc.

J. Gtr.

E. Gtr.

E. Piano

S. Bass

FX 5

FX 5

Detailed description of the musical score: The score consists of seven staves. The Percussion staff (Perc.) shows a rhythmic pattern of eighth notes with 'x' marks above them, indicating a specific sound. The J. Gtr. (Jazz Guitar) and E. Gtr. (Electric Guitar) staves play chords and arpeggios, with the E. Gtr. featuring a more complex rhythmic pattern. The E. Piano staff has a sustained chord. The S. Bass staff has a simple bass line. The two FX 5 (Effects) staves have melodic lines, with the bottom FX 5 staff featuring a slur over a sequence of notes.

57

Perc.

J. Gtr.

E. Gtr.

E. Piano

S. Bass

FX 5

FX 5

58 Perc. J. Gtr. E. Gtr. E. Piano Syn. Br. S. Bass FX 5 FX 5

59

Perc.

J. Gtr.

E. Gtr.

E. Piano

Syn. Br.

S. Bass

FX 5

FX 5

60

Perc.

J. Gtr.

E. Gtr.

E. Piano

Syn. Br.

S. Bass

FX 5

FX 5

61

Perc.

J. Gtr.

E. Gtr.

E. Bass

E. Piano

S. Bass

FX 5

62 Perc. J. Gtr. E. Gtr. E. Piano S. Bass FX 5

63

Perc.

J. Gtr.

E. Gtr.

E. Piano

Syn. Br.

S. Bass

FX 5

64

Perc.

J. Gtr.

E. Gtr.

E. Piano

Syn. Br.

S. Bass

FX 5

Detailed description of the musical score: The score consists of seven staves. The Percussion staff shows a consistent rhythmic pattern of eighth notes with rests. The J. Gtr. staff features chords with eighth notes. The E. Gtr. staff has chords with eighth notes, some with a sustain pedal. The E. Piano staff has a single long sustained chord. The Syn. Br. staff has a melodic line with eighth notes. The S. Bass staff has a bass line with eighth notes. The FX 5 staff has a melodic line with eighth notes.

65

Perc.

J. Gtr.

E. Gtr.

E. Piano

Syn. Br.

S. Bass

FX 5

66

Perc.

J. Gtr.

E. Gtr.

E. Piano

Syn. Br.

S. Bass

FX 5

67

Perc.

J. Gtr.

E. Gtr.

E. Bass

E. Piano

Syn. Br.

S. Bass

FX 5

68

Perc.

J. Gtr.

E. Gtr.

E. Piano

Syn. Br.

Syn. Br.

S. Bass

FX 5

69

Perc.

J. Gtr.

E. Gtr.

E. Piano

Syn. Br.

Syn. Br.

S. Bass

FX 5

70 Perc. J. Gtr. E. Gtr. E. Piano Syn. Br. S. Bass FX 5

71

Perc.

J. Gtr.

E. Gtr.

E. Piano

S. Bass

FX 5

72

Perc.

J. Gtr.

E. Gtr.

E. Piano

Syn. Br.

S. Bass

FX 5

73

Perc.

J. Gtr.

E. Gtr.

E. Bass

E. Piano

Syn. Br.

Syn. Br.

S. Bass

FX 5

74

Perc.

J. Gtr.

E. Gtr.

E. Bass

E. Piano

Syn. Br.

Syn. Br.

S. Bass

FX 5

75

Perc.

J. Gtr.

E. Gtr.

E. Bass

E. Piano

Syn. Br.

S. Bass

FX 5

76

77

Perc.

J. Gtr.

E. Gtr.

E. Piano

Syn. Br.

Syn. Br.

S. Bass

FX 5

FX 5

Vla.

78

Perc.

J. Gtr.

E. Gtr.

E. Piano

Syn. Br.

Syn. Br.

S. Bass

FX 5

FX 5

Vla.

79

Perc.

J. Gtr.

E. Gtr.

E. Piano

Syn. Br.

Syn. Br.

S. Bass

FX 5

FX 5

Vla.

80

Perc.

J. Gtr.

E. Gtr.

E. Piano

Syn. Br.

S. Bass

Tape Smp. Str

FX 5

FX 5

Vla.

81

82

Perc. J. Gtr. E. Gtr. E. Piano Syn. Br. S. Bass Tape Smp. Str FX 5 FX 5 Vla.

Detailed description of the musical score: The score is for a multi-instrument ensemble. The Percussion part features a complex rhythmic pattern with accents and slurs. The J. Gtr. and E. Gtr. parts play chords and melodic lines, with the E. Gtr. featuring a triplet. The E. Piano part has a sustained chord. The Syn. Br. part has a melodic line with a triplet. The S. Bass part has a simple melodic line. The Tape Smp. Str part has a sustained chord. The FX 5 parts have melodic lines. The Vla. part has a melodic line with a triplet.

83

Perc.

J. Gtr.

E. Gtr.

E. Piano

Syn. Br.

S. Bass

Tape Smp. Str

FX 5

FX 5

Vla.

84

Perc.

J. Gtr.

E. Gtr.

E. Piano

Syn. Br.

S. Bass

Tape Smp. Str

FX 5

FX 5

Vla.

85

Perc.

J. Gtr.

E. Gtr.

E. Piano

Syn. Br.

S. Bass

Tape Smp. Str

FX 5

FX 5

Vla.

86

Perc.

J. Gtr.

E. Gtr.

A.

E. Piano

S. Bass

Tape Smp. Str.

FX 5

FX 5

Vla.

87

Perc.

J. Gtr.

E. Gtr.

A.

E. Piano

S. Bass

Tape Smp. Str.

FX 5

Vla.

88

Perc.

J. Gtr.

E. Gtr.

E. Bass

A.

E. Piano

Syn. Br.

S. Bass

FX 5

Vla.

89

Perc.

J. Gtr.

E. Gtr.

E. Bass

E. Piano

Syn. Br.

S. Bass

FX 5

90

Perc.

J. Gtr.

E. Gtr.

E. Bass

E. Piano

Syn. Br.

S. Bass

FX 5

91

Perc.

J. Gtr.

E. Gtr.

E. Bass

E. Piano

Syn. Br.

S. Bass

FX 5

92

Perc. J. Gtr. E. Gtr. E. Bass E. Piano Syn. Br. S. Bass FX 5 Vla.

93

Perc.

J. Gtr.

E. Gtr.

E. Bass

E. Piano

Syn. Br.

S. Bass

FX 5

Vla.

94

Perc.

J. Gtr.

E. Gtr.

E. Bass

E. Piano

Syn. Br.

S. Bass

FX 5

Vla.

95

Perc.

J. Gtr.

E. Gtr.

E. Bass

E. Piano

Syn. Br.

S. Bass

FX 5

Vla.

96 Perc. J. Gtr. E. Gtr. E. Bass E. Piano Syn. Br. S. Bass FX 5

97

Perc. J. Gtr. E. Gtr. E. Bass E. Piano Syn. Br. S. Bass FX 5

98

Perc.

J. Gtr.

E. Gtr.

E. Bass

E. Piano

Syn. Br.

S. Bass

FX 5

99

Perc.

J. Gtr.

E. Gtr.

E. Bass

E. Piano

Syn. Br.

S. Bass

FX 5

100

Perc. J. Gtr. E. Gtr. E. Bass E. Piano Syn. Br. S. Bass FX 5

101

Perc.

J. Gtr.

E. Gtr.

E. Bass

E. Piano

Syn. Br.

S. Bass

FX 5

102

103

Perc.

J. Gtr.

E. Gtr.

E. Bass

E. Piano

Syn. Br.

Syn. Br.

S. Bass

Tape Smp. Brs

FX 5

104

Perc.

J. Gtr.

E. Gtr.

E. Piano

Syn. Br.

S. Bass

Tape Smp. Str

FX 5

105

Perc.

J. Gtr.

E. Gtr.

E. Piano

Syn. Br.

S. Bass

Tape Smp. Str

FX 5

106

Musical score for Perc., J. Gtr., E. Gtr., E. Bass, E. Piano, Syn. Br., S. Bass, and FX 5. The score is written for eight instruments. Percussion (Perc.) features a complex rhythmic pattern with accents and slurs. J. Gtr. (Jazz Guitar) and E. Gtr. (Electric Guitar) play chords with slurs and accents. E. Bass (Electric Bass) plays a melodic line with slurs and accents. E. Piano (Electric Piano) plays a sustained chord. Syn. Br. (Synthesizer) plays a melodic line with slurs and accents. S. Bass (Soprano Bass) plays a melodic line with slurs and accents. FX 5 (Effects) plays a melodic line with slurs and accents.

107

Perc.

J. Gtr.

E. Gtr.

E. Bass

E. Piano

S. Bass

FX 5

Detailed description of the musical score for measures 107-110:

- Perc.**: Snare drum pattern with a consistent rhythm.
- J. Gtr.**: Chords in G major (G, D, A, E) with a rhythmic pattern of quarter notes and eighth notes.
- E. Gtr.**: Rhythmic accompaniment with chords in G major.
- E. Bass**: Bass line with notes G, D, A, E, G, D, A, E.
- E. Piano**: Sustained chord in G major.
- S. Bass**: Bass line with notes G, D, A, E, G, D, A, E.
- FX 5**: Melodic line with notes G, D, A, E, G, D, A, E.

108

Perc.

J. Gtr.

E. Gtr.

E. Bass

E. Piano

Syn. Br.

S. Bass

FX 5

Detailed description of the musical score: The score consists of eight staves. The Percussion staff (Perc.) features a complex rhythmic pattern with various note values and rests. The J. Gtr. (Jazz Guitar) and E. Gtr. (Electric Guitar) staves play chords with rhythmic patterns, including eighth and sixteenth notes. The E. Bass staff has a melodic line with eighth and sixteenth notes. The E. Piano staff has a sustained chord. The Syn. Br. (Synthesizer) staff has a melodic line with eighth and sixteenth notes. The S. Bass (Soprano Bass) staff has a melodic line with eighth and sixteenth notes. The FX 5 (Effects) staff has a single note.

109

Perc.

J. Gtr.

E. Gtr.

E. Bass

E. Piano

Syn. Br.

S. Bass

FX 5

110

Musical score for Perc., J. Gtr., E. Gtr., E. Bass, E. Piano, Syn. Br., S. Bass, and FX 5. The score is written in treble and bass clefs with various musical notations including notes, rests, and accidentals.

Perc.: Features a complex rhythmic pattern with eighth and sixteenth notes, including some notes with 'x' marks above them, possibly indicating muffled drums.

J. Gtr.: Features a series of chords and single notes, primarily in the treble clef, with some notes marked with 'x'.

E. Gtr.: Features a series of chords and single notes, primarily in the treble clef, with some notes marked with 'x'.

E. Bass: Features a series of chords and single notes, primarily in the bass clef, with some notes marked with 'x'.

E. Piano: Features a series of chords and single notes, primarily in the treble clef, with some notes marked with 'x'.

Syn. Br.: Features a series of notes and rests, primarily in the treble clef, with some notes marked with 'x'.

S. Bass: Features a series of notes and rests, primarily in the bass clef, with some notes marked with 'x'.

FX 5: Features a series of notes and rests, primarily in the treble clef, with some notes marked with 'x'.

111

Perc.

J. Gtr.

E. Gtr.

E. Bass

E. Piano

Syn. Br.

S. Bass

FX 5

112

113

Perc.

J. Gtr.

E. Gtr.

E. Bass

E. Piano

Syn. Br.

S. Bass

FX 5

114

Perc.

J. Gtr.

E. Gtr.

E. Piano

Syn. Br.

S. Bass

Tape Smp. Str

FX 5

Vla.

115

Perc.

J. Gtr.

E. Gtr.

E. Piano

Syn. Br.

S. Bass

Tape Smp. Str.

FX 5

Vla.

116

Perc.

J. Gtr.

E. Gtr.

E. Bass

E. Piano

Syn. Br.

S. Bass

Tape Smp. Str

FX 5

Vla.

117

Perc.

J. Gtr.

E. Gtr.

E. Bass

E. Piano

Syn. Br.

S. Bass

Tape Smp. Str

FX 5

Vla.

118

Perc.

J. Gtr.

E. Gtr.

E. Bass

E. Piano

S. Bass

Tape Smp. Str

FX 5

Vla.

119

120

Perc.

J. Gtr.

E. Gtr.

E. Bass

E. Piano

Syn. Br.

S. Bass

Tape Smp. Str

FX 5

Vla.

121

Perc.

J. Gtr.

E. Gtr.

E. Bass

E. Piano

Syn. Br.

S. Bass

Tape Smp. Str

FX 5

Vla.

122

Musical score for Perc., J. Gtr., E. Gtr., E. Piano, S. Bass, Tape Smp. Str., FX 5, and Vla. The score includes various musical notations such as rests, chords, and melodic lines. The Perc. part features a complex rhythmic pattern with accents. The J. Gtr. and E. Gtr. parts consist of chords and melodic fragments. The E. Piano, S. Bass, and Tape Smp. Str. parts are mostly rests with some chordal symbols. The FX 5 and Vla. parts are also mostly rests with some chordal symbols. The score is written in a multi-staff format with a common key signature of one sharp (F#).

123

Perc.

J. Gtr.

E. Gtr.

E. Bass

E. Piano

Syn. Br.

S. Bass

Tape Smp. Str.

FX 5

Vla.

124

125

Perc.

J. Gtr.

E. Gtr.

A.

E. Piano

Syn. Br.

S. Bass

Tape Smp. Str.

FX 5

Vla.

126

Perc. J. Gtr. E. Gtr. E. Bass A. E. Piano Syn. Br. S. Bass Tape Smp. Str FX 5 Vla.

Detailed description of the musical score: The score is for a multi-instrumental piece. It begins at measure 126. The Percussion part features a complex rhythmic pattern with various note values and rests. The J. Gtr. (Jazz Guitar) and E. Gtr. (Electric Guitar) parts play a series of chords, primarily triads and dyads, with some sustained notes. The E. Bass part provides a bass line with some melodic movement. The A. (Alto Saxophone) part has a single note with a sharp sign. The E. Piano part has a chord with a sharp sign. The Syn. Br. (Synthesizer) part has a few notes with a sharp sign. The S. Bass (Soprano Bass) part has a few notes with a sharp sign. The Tape Smp. Str (Tape Sample String) part has a chord with a sharp sign. The FX 5 (Effects) part has a few notes with a sharp sign. The Vla. (Viola) part has a few notes with a sharp sign.

127

128

Perc.

J. Gtr.

E. Gtr.

E. Bass

A.

E. Piano

Syn. Br.

S. Bass

Tape Smp. Str

FX 5

Vla.

129

Perc.

J. Gtr.

E. Gtr.

E. Bass

A.

E. Piano

Syn. Br.

S. Bass

Tape Smp. Str

FX 5

Vla.

Detailed description of the musical score: The score is for a multi-instrumental piece, likely a rock or pop track. It features ten staves. The Percussion staff (Perc.) shows a complex rhythmic pattern with various note values and rests. The J. Gtr. (Jazz Guitar) and E. Gtr. (Electric Guitar) staves contain chords and melodic lines, with the E. Gtr. featuring a prominent triplet. The E. Bass (Electric Bass) staff has a simple bass line with a triplet. The A. (Alto Saxophone) staff has a few notes, including a triplet. The E. Piano (Electric Piano) staff has chords. The Syn. Br. (Synthesizer) staff has a melodic line. The S. Bass (Soprano Bass) staff has a melodic line. The Tape Smp. Str (Tape Sample String) staff has chords. The FX 5 (Effects) staff has a melodic line. The Vla. (Viola) staff has a melodic line.

130

Perc.

J. Gtr.

E. Gtr.

E. Bass

A.

E. Piano

Syn. Br.

S. Bass

Tape Smp. Str

FX 5

Vla.

131

Perc.

J. Gtr.

E. Gtr.

E. Bass

A.

E. Piano

Syn. Br.

S. Bass

Tape Smp. Str

FX 5

Vla.

132

Perc.

J. Gtr.

E. Gtr.

A.

E. Piano

Syn. Br.

S. Bass

Tape Smp. Str.

FX 5

Vla.

133 $\text{♩} = 85,000282$

Perc.

J. Gtr.

E. Gtr.

E. Bass

A.

E. Piano

Syn. Br.

S. Bass

Tape Smp. Str.

FX 5 $\text{♩} = 85,000282$

Vla. $\text{♩} = 85,000282$

- Perc.**: Features a rhythmic pattern of sixteenth notes with 'x' marks above them, indicating a specific sound effect. The pattern is grouped into four measures, each marked with a '6' below the staff.
- J. Gtr.**: Shows a single note with a sharp sign (#) on the staff.
- E. Gtr.**: Displays a sustained chord with a sharp sign (#) on the staff.
- A.**: Shows a sustained chord with a sharp sign (#) on the staff.
- E. Piano**: Shows a sustained chord with a sharp sign (#) on the staff.
- Syn. Br.**: Features a melodic line with a triplet of eighth notes marked with a '3' below the staff.
- S. Bass**: Shows a sustained chord with a sharp sign (#) on the staff.
- Tape Smp. Str.**: Shows a sustained chord with a sharp sign (#) on the staff.
- FX 5**: Features a melodic line with a triplet of eighth notes marked with a '3' above the staff.
- Vla.**: Shows a sustained chord with a flat sign (b) on the staff.

135

Perc. *6* *6* *6* *6*

E. Gtr.

A.

E. Piano

Syn. Br.

S. Bass

Tape Smp. Str

FX 5

Vla.

136

Perc.

Robert Palmer - Mercy Mercy Me I Want You

Percussion

♩ = 200,000000 ♪ = 100,000000

V.S.

23

25

27

29

31

33

35

37

39

41

43

45

47

49

51

53

55

57

59

61

V.S.

83

85

87

89

91

93

95

97

99

101

V.S.

Percussion

123

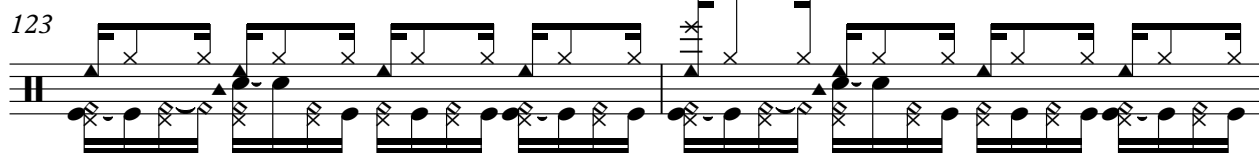

125

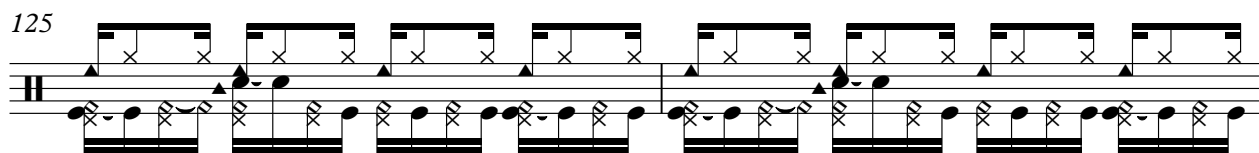

127

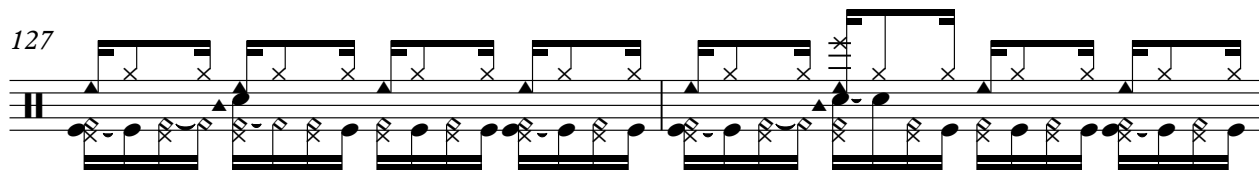

129

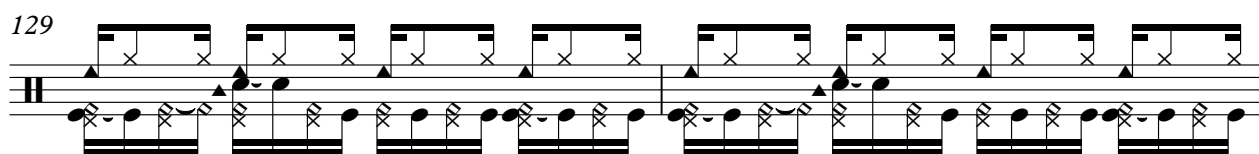

131

133

$\text{♩} = 85,000282$

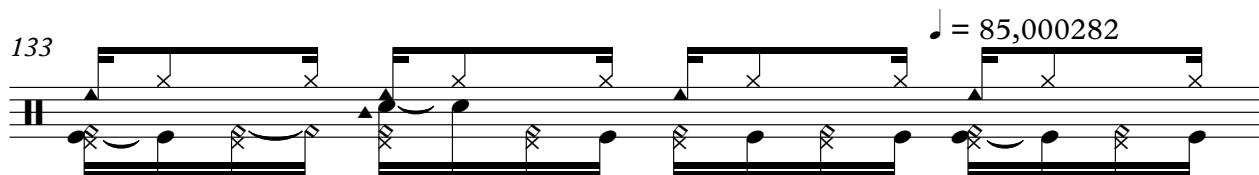

134

$\text{♩} = 66,000069$

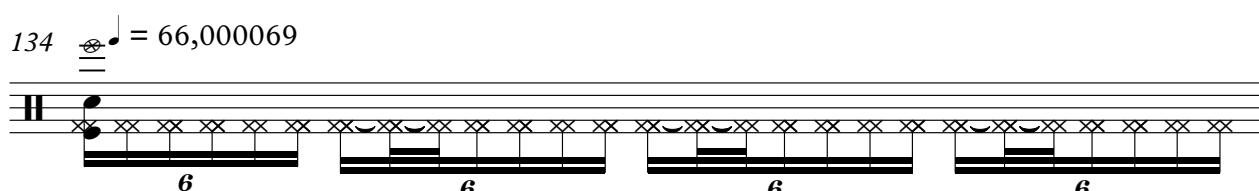

135

136

2

♩ = 200,000000 ♪ = 100,000000

5

7

9

11

13

15

17

19

21

43

48

53

56

59

62

65

68

71

74

V.S.

77

80

83

86

89

92

95

98

101

104

107

110

113

116

119

122

125

128

131

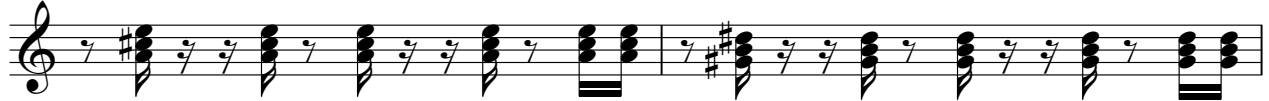

133

♩ = 85,000282 ♩ = 66,000069

136

Robert Palmer - Mercy Mercy Me I Want You

Electric Guitar

♩ = 200,000000 ♪ = 100,000000

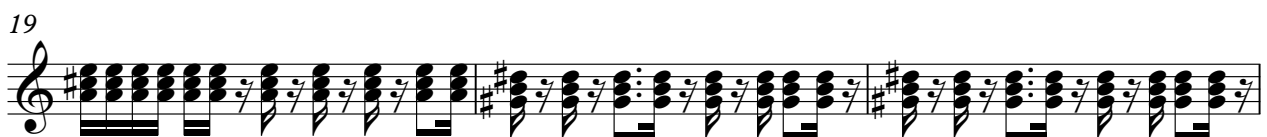
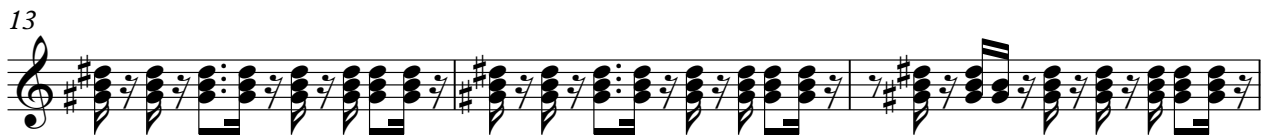
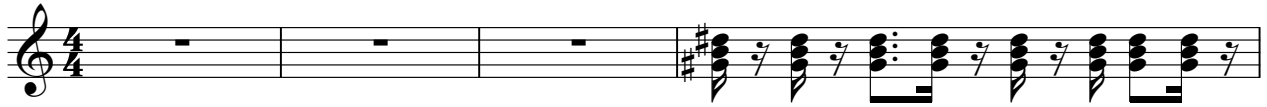

V.S.

31

34

37

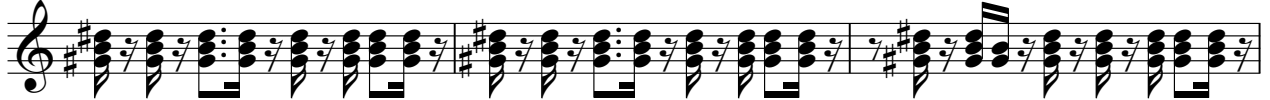

40

43

53

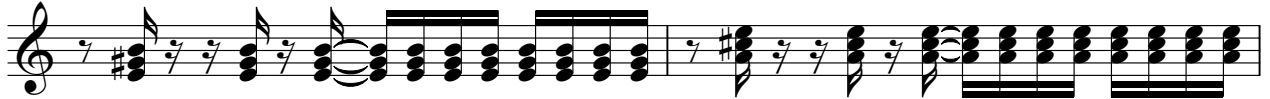

55

57

59

61

63

65

67

69

71

73

75

77

79

81

103

105

107

109

111

113

115

117

119

121

V.S.

123

125

127

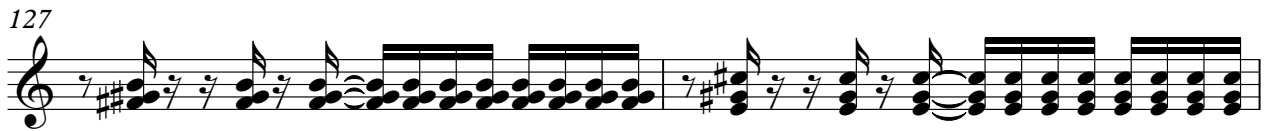

129

131

133

$\text{♩} = 85,000282$ $\text{♩} = 66,000069$

136

2

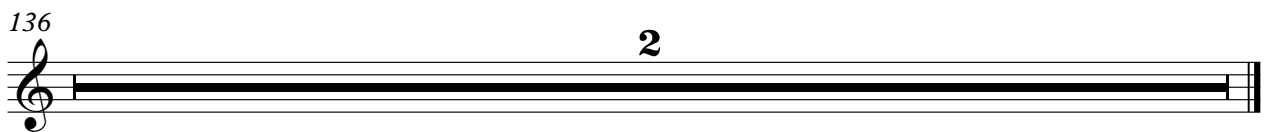

Robert Palmer - Mercy Mercy Me I Want You

Electric Bass

♩ = 200,000000 ♩ = 100,000000

V.S.

2 Electric Bass

23

25

27

29

31

33

35

37

39

41

Electric Bass

43

48

61

73

88

92

95

99

102

Electric Bass

106

109

113

117

120

124

128

131

136

35,0002829

Robert Palmer - Mercy Mercy Me I Want You

Alto

♩ = 200,000000 ♩ = 100,000000

6 25

37

45

51 34

89 35

128

132 ♩ = 85,000,000 ♩ = 100,000,000 2

Robert Palmer - Mercy Mercy Me I Want You

Electric Piano

♩ = 200,000000 ♩ = 100,000000

5

10

17

23

29

V.S.

94

102

110

118

126

132

♩ = 85,000282 ♩ = 66,000069

136

2

Robert Palmer - Mercy Mercy Me I Want You

Synth Brass

♩ = 200,000000 ♪ = 100,000000

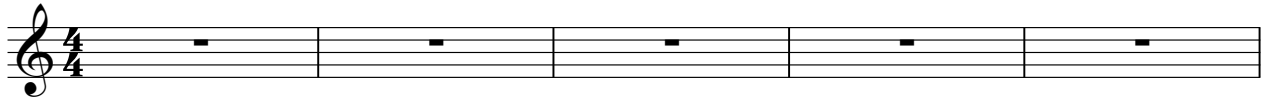

Synth Brass

72

76

79

83

86

96

103

107

111

114

117

121

125

128

131

134 $\text{♩} = 66,000069$

Synth Brass

Robert Palmer - Mercy Mercy Me I Want You

♩ = 200,000000 ♩ = 100,000000

6 **4**

17 **27**

49 **11**

65 **3**

74 **11**

91 **3**

100 **29** **2** ♩ = 85,000,000,000

136 **2**

Robert Palmer - Mercy Mercy Me I Want You

Synth Bass

♩ = 200,000000 ♪ = 100,000000

V.S.

31

34

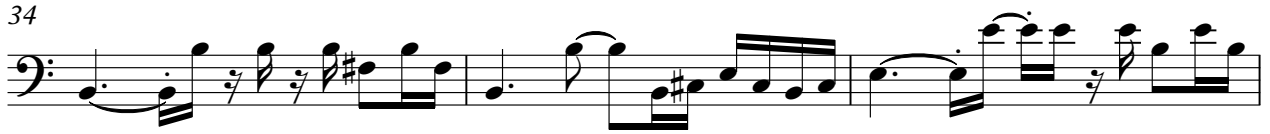

37

40

43

46

49

52

55

58

61

64

68

71

75

78

82

85

88

91

V.S.

94

98

101

104

107

110

113

116

119

122

124

127

130

132

♩ = 85,000282 ♩ = 66,000069

136

2

Tape Sampler Keyboard [Brass] Robert Palmer - Mercy Mercy Me I Want You

♪ = 200,000000 ♩ = 100,000000

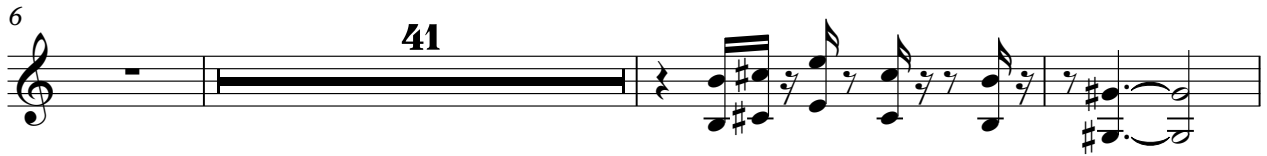

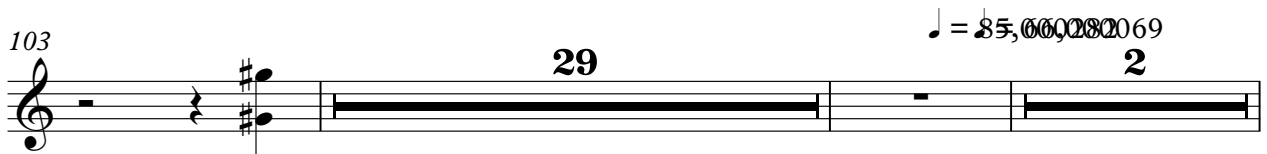

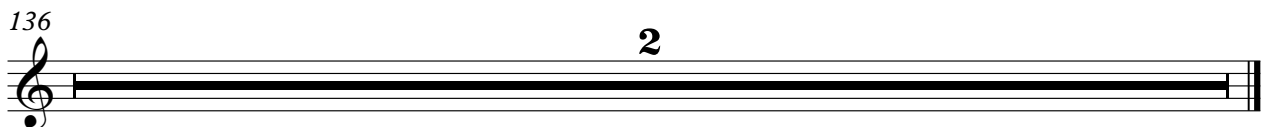

Robert Palmer - Mercy Mercy Me I Want You
Tape Sampler Keyboard [Strings]

♩ = 200,000000 ♪ = 100,000000

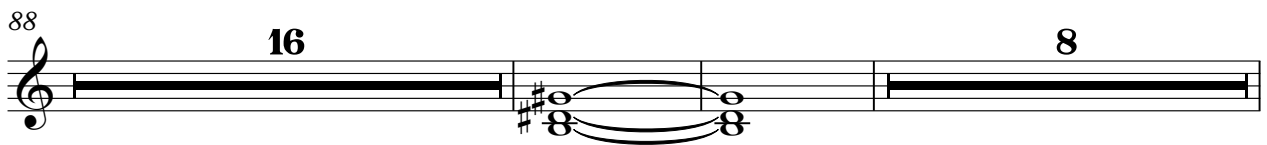
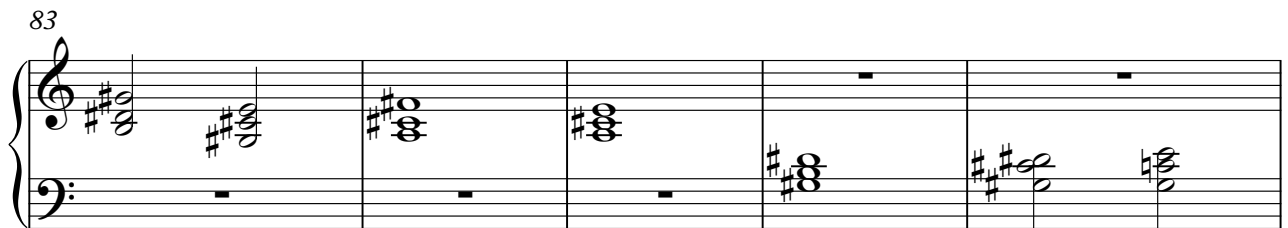
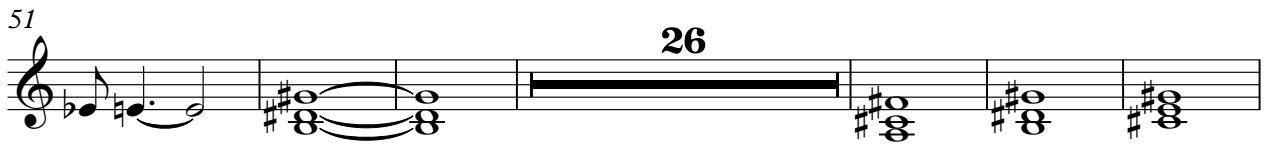
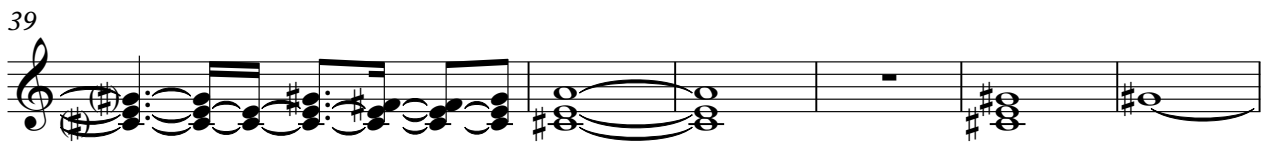

FX 1 (Rain)

Robert Palmer - Mercy Mercy Me I Want You

♪ = 200,000000 ♪ = 100,000000

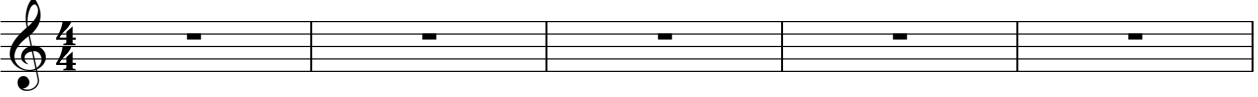

6 **37**

49 **81** ♪ = 85,00000069 **2**

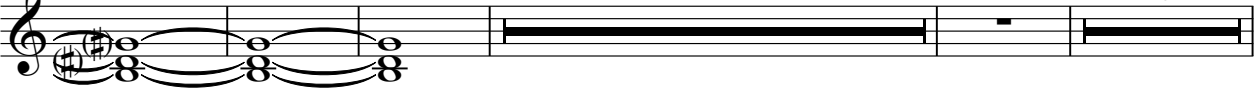

136 **2**

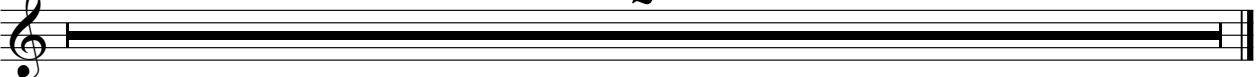

FX 5 (Brightness)

Robert Palmer - Mercy Mercy Me I Want You

♩ = 200,000000 ♪ = 100,000000

6

14

17

20

23

25

27

30

33

V.S.

36

40

43

6

52

56

60

16

79

83

86

46

2

$\text{♩} = 85,66,00,00,00,69$

136

2

Robert Palmer - Mercy Mercy Me I Want You

FX 5 (Brightness)

♩ = 200,000000 ♩ = 100,000000
7409MRCY

V.S.

36

40

43

53

57

61

65

69

73

77

81

85

89

93

96

99

103

107

111

116

V.S.

2
114

Viola

119

125

129

132

$\text{♩} = 85,0000,000069$