

Robert Schumann - Restless Dreams Opus 12 Nr 7

$\text{♩} = 120,000000$

A.PIANO 1

A.PIANO 1

A.PIANO 1

A.PIANO 1

A.PIANO 1

A.PIANO 1

A.PIANO 1

A.PIANO 1

A.PIANO 1

A.PIANO 1

A.PIANO 1

A.PIANO 1

A.PIANO 1

A.PIANO 1

A.PIANO 1

A.PIANO 1

A.PIANO 1

A.PIANO 1

A.PIANO 1

A.PIANO 1

A.PIANO 1

A.PIANO 1

A.PIANO 1

A.PIANO 1

A.PIANO 1

A.PIANO 1

A.PIANO 1

36

A.PIANO 1

38

A.PIANO 1

39

A.PIANO 1

40

A.PIANO 1

42

A.PIANO 1

45

A.PIANO 1

47

A.PIANO 1

49

A.PIANO 1

50

A.PIANO 1

51

A.PIANO 1

52

A.PIANO 1

53

A.PIANO 1

54

A.PIANO 1

55

A.PIANO 1

56

A.PIANO 1

57

A.PIANO 1

58

A.PIANO 1

59

A.PIANO 1

60

A.PIANO 1

61

A.PIANO 1

62

A.PIANO 1

63

A.PIANO 1

64

A.PIANO 1

65

A.PIANO 1

66

A.PIANO 1

67

A.PIANO 1

68

A.PIANO 1

69

A.PIANO 1

70

A.PIANO 1

71

A.PIANO 1

72

A.PIANO 1

73

A.PIANO 1

74

A.PIANO 1

75

A.PIANO 1

76

A.PIANO 1

77

A.PIANO 1

78

A.PIANO 1

79

A.PIANO 1

81

A.PIANO 1

87

A.PIANO 1

95

A.PIANO 1

103

A.PIANO 1

111

A.PIANO 1

116

A.PIANO 1

Robert Schumann - Restless Dreams Opus 12 Nr 7

A.PIANO 1

♩ = 120,000000

3

4

5

6

7

8

9

10

11

V.S.

A.PIANO 1

A.PIANO 1

3

V.S.

A.PIANO 1

V.S.

A.PIANO 1

8

A.PIANO 1

90

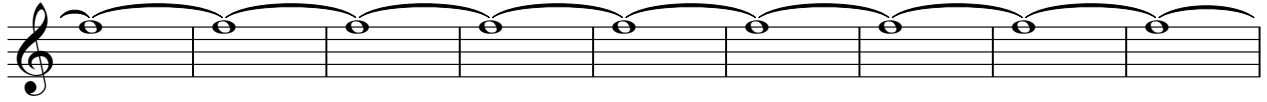

99

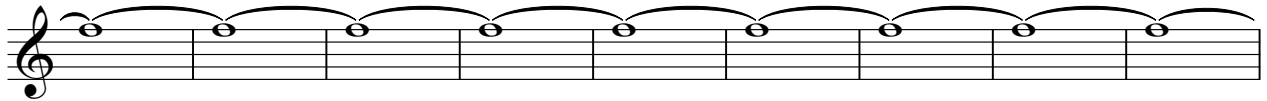

108

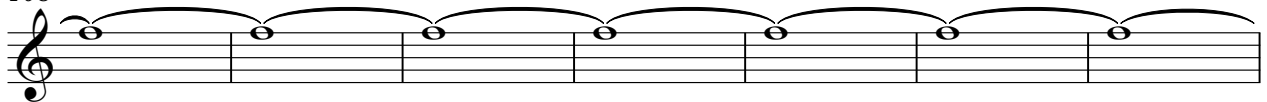

115

