

# Richard Marx - Angelia

♩ = 93,000038

"Angelia"  
Music & Lyrics by:

Perc. 4  
"Angelia"  
Music & Lyrics by:  
Richard Marx

Perc. 7  
"Angelia"  
Music & Lyrics by:  
Played by Matt  
Richard Marx

10

Perc.

"Angelia"

Music & Lyrics by:

Played by Matt

Richard Marx

13

SunsetStrip/2468

Bar. Tpt.

Perc.

"Angelia"

Music & Lyrics by:

Played by Matt

Richard Marx

16

SunsetStrip/2468

Bar. Tpt.

Perc.

"Angelia"

Music & Lyrics by:

Played by Matt

Richard Marx

18

SunsetStrip/2468

Bar. Tpt.

Perc.

"Angelia"

Music & Lyrics by:

Played by Matt

Richard Marx

21

SunsetStrip/2468

Bar. Tpt.

Perc.

"Angelia"

Music & Lyrics by:

Played by Matt

Richard Marx

24

SunsetStrip/2468

Bar. Tpt.

Perc.

"Angelia"

Music & Lyrics by:

Played by Matt

Richard Marx

27

SunsetStrip/2468

<http://www.geocities.com/>

Bar. Tpt.

Perc.

"Angelia"

Music & Lyrics by:

Played by Matt

Richard Marx

30

SunsetStrip/2468

<http://www.geocities.com/>

Bar. Tpt.

Perc.

"Angelia"

Richard Marx

33

SunsetStrip/2468

<http://www.geocities.com/>

Bar. Tpt.

Perc.

"Angelia"

Richard Marx

35

SunsetStrip/2468

<http://www.geocities.com/>

Bar. Tpt.

Perc.

"Angelia"

Music & Lyrics by:

Played by Matt

Richard Marx

38

SunsetStrip/2468

Bar. Tpt.

Perc.

"Angelia"

Music & Lyrics by:

Played by Matt

Richard Marx

41

SunsetStrip/2468

Bar. Tpt.

Perc.

"Angelia"

Music & Lyrics by:

Played by Matt

Richard Marx

43

SunsetStrip/2468

Bar. Tpt.

Perc.

"Angelia"

Music & Lyrics by:

Played by Matt

Richard Marx

46

SunsetStrip/2468

Bar. Tpt.

Perc.

"Angelia"

Music & Lyrics by:

Played by Matt

Richard Marx

49

SunsetStrip/2468

Bar. Tpt.

Perc.

"Angelia"

Music & Lyrics by:

Played by Matt

Richard Marx

52

SunsetStrip/2468

<http://www.geocities.com/>

Bar. Tpt.

Perc.

"Angelia"

Music & Lyrics by:

Played by Matt

Richard Marx

55

SunsetStrip/2468

<http://www.geocities.com/>

Bar. Tpt.

Perc.

"Angelia"

Richard Marx

58

SunsetStrip/2468

<http://www.geocities.com/>

Bar. Tpt.

Perc.

"Angelia"

Richard Marx

61

SunsetStrip/2468

Bar. Tpt.

Perc.

"Angelia"

Music & Lyrics by:

Played by Matt

Richard Marx

63

SunsetStrip/2468

Bar. Tpt.

Perc.

"Angelia"

Music & Lyrics by:

Played by Matt

Richard Marx

65

SunsetStrip/2468

Bar. Tpt.

Perc.

"Angelia"

Music & Lyrics by:

Played by Matt

Richard Marx

68

SunsetStrip/2468

<http://www.geocities.com/>

Bar. Tpt.

Perc.

"Angelia"

Music & Lyrics by:

Played by Matt

Richard Marx

71

SunsetStrip/2468

<http://www.geocities.com/>

Bar. Tpt.

Perc.

"Angelia"

74

SunsetStrip/2468

<http://www.geocities.com/>

Bar. Tpt.

Perc.

"Angelia"

77

SunsetStrip/2468

<http://www.geocities.com/>

Bar. Tpt.

Perc.

"Angelia"

Music & Lyrics by:

Played by Matt

Richard Marx

80

SunsetStrip/2468

<http://www.geocities.com/>

Bar. Tpt.

Perc.

"Angelia"

Music & Lyrics by:

Played by Matt

Richard Marx

83

SunsetStrip/2468

<http://www.geocities.com/>

Bar. Tpt.

Perc.

"Angelia"

Music & Lyrics by:

Played by Matt

Richard Marx

86

SunsetStrip/2468

<http://www.geocities.com/>

Bar. Tpt.

Perc.

"Angelia"

Music & Lyrics by:

Played by Matt

Richard Marx

89

SunsetStrip/2468

<http://www.geocities.com/>

Bar. Tpt.

Perc.

"Angelia"

Music & Lyrics by:

Played by Matt

Richard Marx

91

SunsetStrip/2468

<http://www.geocities.com/>

Bar. Tpt.

Perc.

"Angelia"

Music & Lyrics by:

Played by Matt

Richard Marx

94

SunsetStrip/2468

<http://www.geocities.com/>

Bar. Tpt.

Perc.

"Angelia"

97

SunsetStrip/2468

<http://www.geocities.com/>

Bar. Tpt.

Perc.

"Angelia"

100

SunsetStrip/2468

<http://www.geocities.com/>

Bar. Tpt.

Perc.

"Angelia"

103

SunsetStrip/2468

<http://www.geocities.com/>

Bar. Tpt.

Perc.

106

SunsetStrip/2468

<http://www.geocities.com/>

Bar. Tpt.

Perc.

109

SunsetStrip/2468

<http://www.geocities.com/>

Bar. Tpt.

Perc.

♩ = 93,000038

12

16

21

25

30

34

38

42

47

51

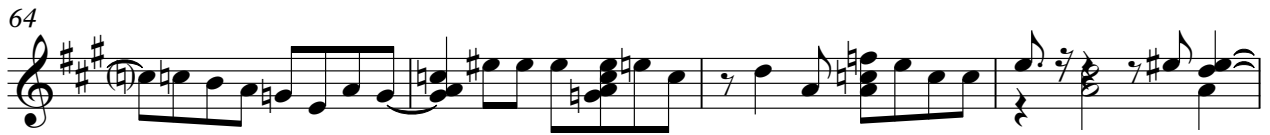

99

103

107

♩ = 93,000038

27

31

35 16

54

58 8

69

73

78

82

86

v.s.

90

94

98

102

106

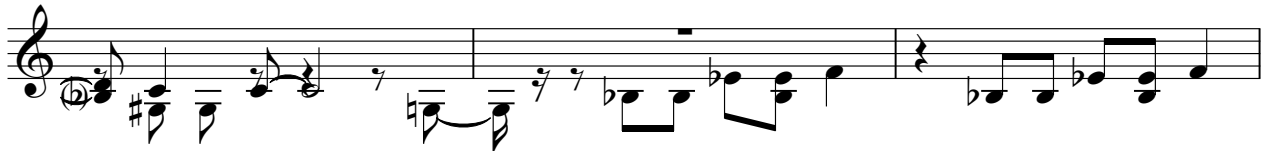

109

Baroque Trumpet

Richard Marx - Angelia

♩ = 93,000038

12

16

21

25

29

33

37

41

46

50

V.S.

54

58

62

66

70

74

79

83

88

92

96

100

104

108

Richard Marx - Angelia

Percussion

♩ = 93,000038

**3**

8

14

18

23

28

33

37

42

47

V.S.

52

57

62

66

71

76

81

86

91

96

Percussion

3

101

106

109

"Angelia"

Richard Marx - Angelia

♩ = 93,000038

5

9

13

17

21

25

29

33

37

V.S.

## "Angelia"

"Angelia"

81

85

89

93

97

100

Richard Marx - Angelia

Music & Lyrics by:

♩ = 93,000038

37

41

45

49

53

64

68

79

83

87

91

19

Richard Marx - Angelia

Played by Matt

♩ = 93,000038

8

13

17

22

26

9

38

42

47

51

8

61

65

69

80

84

89

92

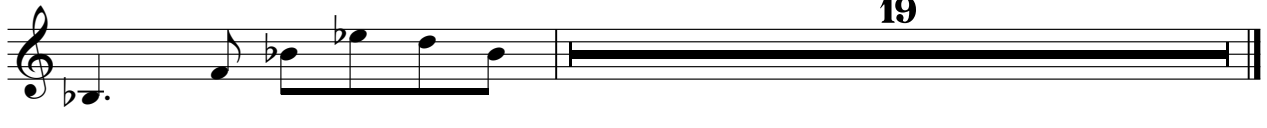

♩ = 93,000038

3

8

13

17

22

26

30

34

38

42

V.S.

47

51

56

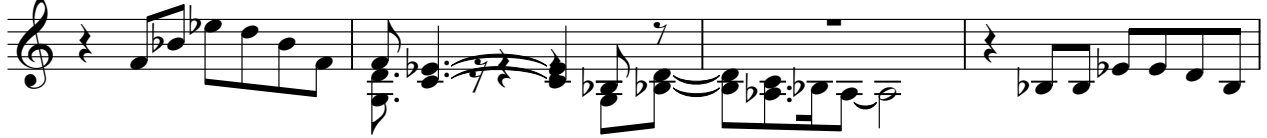

60

64

68

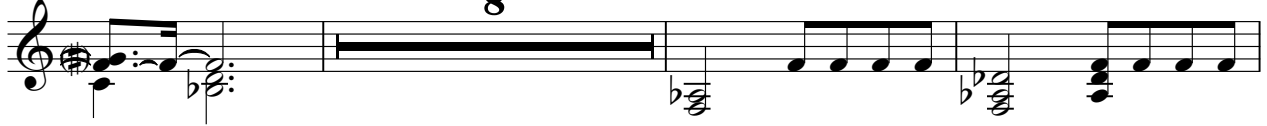

79

83

88

91

19