

Robert van Holland - Effe Skien

♩ = 146,003159

DRUMS

#ACOU BASS

BANJO

FIDDLE

ACCORDION

E.PIANO 1

FR.HORN

DRUMS

#ACOU BASS

BANJO

FIDDLE

ACCORDION

E.PIANO 1

5

DRUMS

#ACOU BASS

BANJO

FIDDLE

ACCORDION

E.PIANO 1

7

DRUMS

#ACOU BASS

BANJO

FIDDLE

ACCORDION

E.PIANO 1

9

DRUMS

#ACOU BASS

BANJO

FIDDLE

ACCORDION

E.PIANO 1

FR.HORN

11

DRUMS

#ACOU BASS

BANJO

E.PIANO 1

FR.HORN

13

DRUMS

#ACOU BASS

BANJO

E.PIANO 1

FR.HORN

15

DRUMS

#ACOU BASS

BANJO

E.PIANO 1

FR.HORN

17

DRUMS

#ACOU BASS

BANJO

FIDDLE

ACCORDION

E.PIANO 1

FR.HORN

19

DRUMS

#ACOU BASS

BANJO

FIDDLE

ACCORDION

E.PIANO 1

FR.HORN

21

DRUMS

#ACOU BASS

BANJO

FIDDLE

CALLIOPE

ACCORDION

E.PIANO 1

FR.HORN

23

DRUMS

#ACOU BASS

BANJO

FIDDLE

CALLIOPE

ACCORDION

E.PIANO 1

FR.HORN

25

DRUMS

#ACOU BASS

BANJO

FIDDLE

ACCORDION

E.PIANO 1

FR.HORN

27

DRUMS

#ACOU BASS

BANJO

FIDDLE

ACCORDION

E.PIANO 1

FR.HORN

29

DRUMS

#ACOU BASS

BANJO

FIDDLE

ACCORDION

E.PIANO 1

FR.HORN

31

DRUMS

#ACOU BASS

BANJO

FIDDLE

ACCORDION

E.PIANO 1

FR.HORN

33

DRUMS

#ACOU BASS

BANJO

FIDDLE

ACCORDION

E.PIANO 1

35

DRUMS

#ACOU BASS

BANJO

FIDDLE

ACCORDION

E.PIANO 1

37

DRUMS

#ACOU BASS

BANJO

FIDDLE

ACCORDION

E.PIANO 1

39

DRUMS

#ACOU BASS

BANJO

FIDDLE

ACCORDION

E.PIANO 1

FR.HORN

41

DRUMS

#ACOU BASS

BANJO

E.PIANO 1

FR.HORN

43

DRUMS

#ACOU BASS

BANJO

E.PIANO 1

FR.HORN

45

DRUMS

#ACOU BASS

BANJO

E.PIANO 1

FR.HORN

47

DRUMS

#ACOU BASS

BANJO

FIDDLE

ACCORDION

E.PIANO 1

FR.HORN

49

DRUMS

#ACOU BASS

BANJO

FIDDLE

ACCORDION

E.PIANO 1

FR.HORN

51

DRUMS

#ACOU BASS

BANJO

FIDDLE

CALLIOPE

ACCORDION

E.PIANO 1

FR.HORN

53

DRUMS

#ACOU BASS

BANJO

FIDDLE

CALLIOPE

ACCORDION

E.PIANO 1

FR.HORN

DRUMS

#ACOU BASS

BANJO

FIDDLE

ACCORDION

E.PIANO 1

FR.HORN

DRUMS

#ACOU BASS

BANJO

FIDDLE

ACCORDION

E.PIANO 1

FR.HORN

59

DRUMS

#ACOU BASS

BANJO

FIDDLE

ACCORDION

E.PIANO 1

FR.HORN

61

DRUMS

#ACOU BASS

BANJO

FIDDLE

ACCORDION

E.PIANO 1

FR.HORN

DRUMS

#ACOU BASS

BANJO

FIDDLE

ACCORDION

E.PIANO 1

DRUMS

#ACOU BASS

BANJO

FIDDLE

ACCORDION

E.PIANO 1

67

DRUMS

#ACOU BASS

BANJO

FIDDLE

ACCORDION

E.PIANO 1

69

DRUMS

#ACOU BASS

BANJO

FIDDLE

CALLIOPE

ACCORDION

E.PIANO 1

71

DRUMS

SYN BASS 2

#ACOU BASS

BANJO

FIDDLE

CALLIOPE

ACCORDION

E.PIANO 1

73

DRUMS

SYN BASS 2

#ACOU BASS

BANJO

FIDDLE

CALLIOPE

ACCORDION

E.PIANO 1

DRUMS

SYN BASS 2

#ACOU BASS

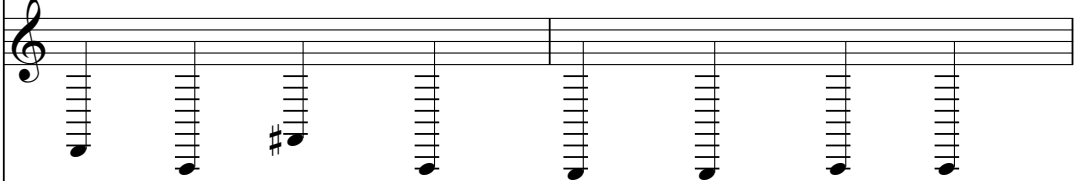

BANJO

FIDDLE

CALLIOPE

ACCORDION

E.PIANO 1

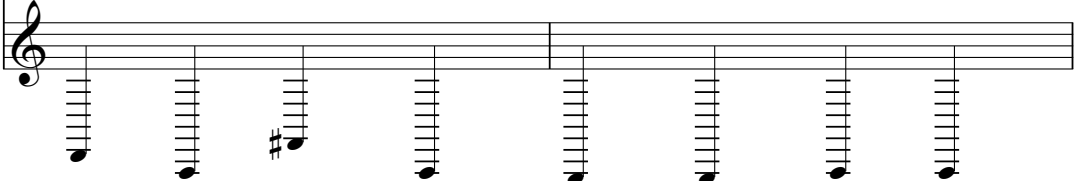

77

DRUMS

SYN BASS 2

#ACOU BASS

BANJO

FIDDLE

CALLIOPE

ACCORDION

E.PIANO 1

FR.HORN

79

DRUMS

#ACOU BASS

BANJO

FIDDLE

ACCORDION

E.PIANO 1

FR.HORN

80

81

DRUMS

#ACOU BASS

BANJO

FIDDLE

CALLIOPE

ACCORDION

E.PIANO 1

FR.HORN

DRUMS

#ACOU BASS

BANJO

FIDDLE

ACCORDION

E.PIANO 1

FR.HORN

87

DRUMS

#ACOU BASS

BANJO

FIDDLE

ACCORDION

E.PIANO 1

FR.HORN

89

DRUMS

#ACOU BASS

BANJO

FIDDLE

ACCORDION

E.PIANO 1

FR.HORN

91

DRUMS

#ACOU BASS

BANJO

FIDDLE

ACCORDION

E.PIANO 1

FR.HORN

93

DRUMS

#ACOU BASS

BANJO

FIDDLE

ACCORDION

E.PIANO 1

FR.HORN

95

DRUMS

#ACOU BASS

BANJO

FIDDLE

ACCORDION

E.PIANO 1

FR.HORN

97

DRUMS

#ACOU BASS

BANJO

FIDDLE

ACCORDION

E.PIANO 1

FR.HORN

DRUMS

#ACOU BASS

BANJO

FIDDLE

ACCORDION

E.PIANO 1

FR.HORN

DRUMS

#ACOU BASS

BANJO

FIDDLE

ACCORDION

E.PIANO 1

103

DRUMS

#ACOU BASS

BANJO

FIDDLE

ACCORDION

E.PIANO 1

105

DRUMS

#ACOU BASS

BANJO

FIDDLE

ACCORDION

E.PIANO 1

107

DRUMS

#ACOU BASS

BANJO

FIDDLE

ACCORDION

E.PIANO 1

109

DRUMS

#ACOU BASS

BANJO

FIDDLE

ACCORDION

E.PIANO 1

111

DRUMS

#ACOU BASS

BANJO

FIDDLE

ACCORDION

E.PIANO 1

Robert van Holland - Effe Skien

DRUMS

♩ = 146,003159

4

6

8

10

13

16

19

22

25

V.S.

28

31

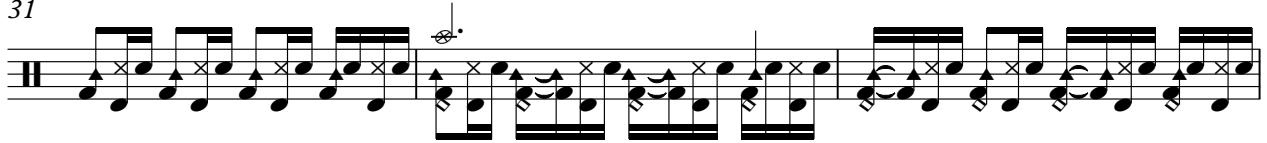

34

36

38

40

43

46

49

52

DRUMS

55

58

61

64

66

68

70

73

76

79

V.S.

82

85

88

91

94

97

100

102

104

106

DRUMS

108

109

#ACOU BASS

Robert van Holland - Effe Skien

♩ = 146,003159

V.S.

106

109

51

54

56

58

60

62

64

66

68

70

BANJO

73

76

79

82

85

87

89

91

93

95

97

99

101

103

105

107

109

FIDDLE

102

106

109

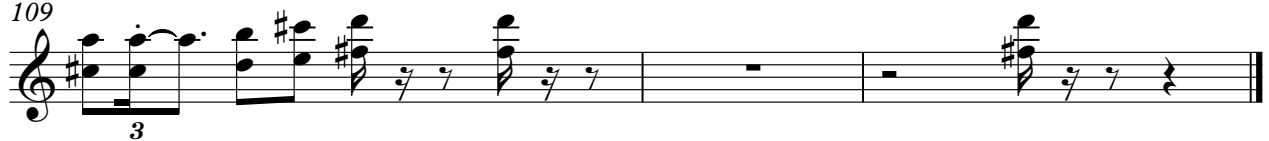

CALLIOPE

Robert van Holland - Effe Skien

♩ = 146,003159

21 28

52

15

70

70

74

74

78

4 28

ACCORDION

Robert van Holland - Effe Skien

♩ = 146,003159

5

9

8

19

2

24

27

30

33

37

8

ACCORDION

48

51

56

59

62

66

69

73

76

79

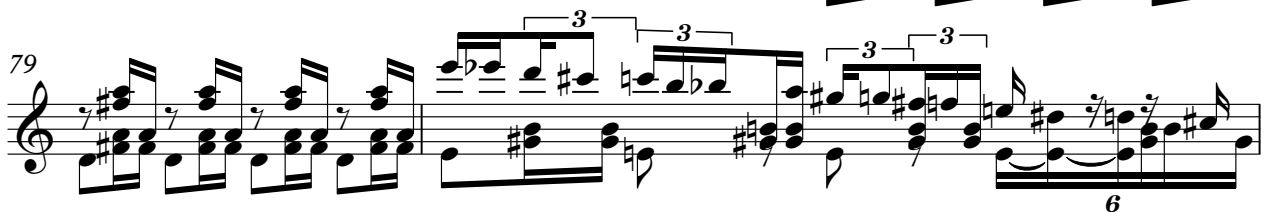

♩ = 146,003159

V.S.

106

110

FR.HORN

Robert van Holland - Effe Skien

♩ = 146,003159

8

11

14

17

20

24

27

30

7

87

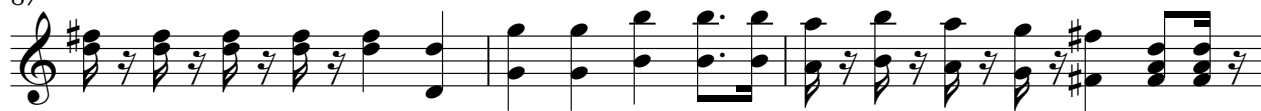

90

92

95

98

12