

Robert Wilson - River (Garth Brooks)

♩ = 75,999969

Melody

TIMPANI

drums-all

PIANO ACOU

GUITAR-ACOU.2

GUITAR ACOU

GUITAR ACOU

GUITAR-DIST

BASS

PIANO ELEC.

SOLO VOX SYNTH

STEEL

ECHO DROPS

STRINGS

BREATH NOISE

♩ = 75,999969

drums-all

GUITAR ACOU

GUITAR ACOU

BASS

PIANO ELEC.

SOLO VOX SYNTH

STEEL

ECHO DROPS

BREATH NOISE

11

drums-all

GUITAR ACOU

GUITAR ACOU

GUITAR-DIST

BASS

PIANO ELEC.

SOLO VOX SYNTH

ECHO DROPS

BREATH NOISE

14

TIMPANI

drums-all

GUITAR ACOU

GUITAR ACOU

GUITAR-DIST

BASS

PIANO ELEC.

SOLO VOX SYNTH

ECHO DROPS

BREATH NOISE

17

Melody

drums-all

GUITAR ACOU

GUITAR ACOU

GUITAR-DIST

BASS

PIANO ELEC.

SOLO VOX SYNTH

ECHO DROPS

BREATH NOISE

YOU KNOW A DREAM IS LIKE A RIVER EV ER

19

Melody

drums-all

GUITAR ACOU

GUITAR ACOU

BASS

SOLO VOX SYNTH

ECHO DROPS

STRINGS

BREATH NOISE

CHA NGIN' AS IT FLOWS AND THE DREAM ER'S JUST A VES SEL THAT MUST

21

Melody

FOL LOW WHERE IT GOES TRY ING TO LEARN FROM WHAT'SBE HINDYOU AND NEVER

drums-all

GUITAR ACOU

GUITAR ACOU

BASS

STRINGS

23

Melody

KNOW ING WHAT'SIN STORE MAKES EACH DAY A CONSTANT BATTLE JUST TO

drums-all

GUITAR ACOU

GUITAR ACOU

BASS

STRINGS

25

Melody

STAY BE TWEEN THE SHORES... AND I WILL SAIL MY VE SSEL TILL THE

drums-all

GUITAR ACOU

GUITAR ACOU

BASS

PIANO ELEC.

STRINGS

28

Melody

RI VER RUNS DRY LIKE A BIRD UP ON THE WIND THESE

drums-all

GUITAR ACOU

GUITAR ACOU

BASS

PIANO ELEC.

STRINGS

30

Melody

WA TERS ARE MY SKY I'LL NEVER REACH MY DES TIN A TION

drums-all

GUITAR ACOU

GUITAR ACOU

BASS

PIANO ELEC.

STRINGS

32

Melody

drums-all

GUITAR ACOU

GUITAR ACOU

GUITAR-DIST

BASS

PIANO ELEC.

STRINGS

35

Melody

TIMPANI

drums-all

GUITAR ACOU

GUITAR ACOU

GUITAR-DIST

BASS

PIANO ELEC.

STRINGS

37

Melody

drums-all

GUITAR ACOU

GUITAR ACOU

GUITAR-DIST

BASS

PIANO ELEC.

STRINGS

TIMES WE STAND A SIDE AND LET THE WATERS SLIP AWAY TILL WHAT

39

Melody

drums-all

GUITAR ACOU

GUITAR ACOU

GUITAR-DIST

BASS

PIANO ELEC.

STRINGS

WE PUT OFF TILL TO MORROW HAS NOW BECOME TO DAY SO DON'T YOU SIT

41

Melody

drums-all

GUITAR ACOU

GUITAR ACOU

GUITAR-DIST

BASS

PIANO ELEC.

STRINGS

UP ON THE SHORE LINE AND SAY YOU'RE SATISFIED CHOOSE

43

Melody

drums-all

GUITAR ACOU

GUITAR ACOU

GUITAR-DIST

BASS

PIANO ELEC.

STRINGS

TO CHANCE THE RAPIDS AND DARE TO DANCE THE

45

Melody

drums-all

GUITAR ACOU

GUITAR ACOU

GUITAR-DIST

BASS

PIANO ELEC.

STRINGS

AND I WILL SAIL MY VE SSEL TILL THE

47

Melody

drums-all

GUITAR ACOU

GUITAR ACOU

GUITAR-DIST

BASS

PIANO ELEC.

STRINGS

RI VER RUNS DRY LIKE A BIRD UP ON THE WIND THESE

49

Melody

WA TERS ARE MY SKY I'LL NEVER REACH MY DES TIN A TION

drums-all

GUITAR ACOU

GUITAR ACOU

GUITAR-DIST

BASS

PIANO ELEC.

STRINGS

51

Melody

IF I NE VER TRY SO I WILL SAIL MY VES SEL 'TILL THE

drums-all

GUITAR ACOU

GUITAR ACOU

GUITAR-DIST

BASS

PIANO ELEC.

STRINGS

53

Melody

RIVER RUNS DRY TOO

drums-all

GUITAR ACOU

GUITAR ACOU

GUITAR-DIST

BASS

PIANO ELEC.

STRINGS

55

Melody

MY TIMES WE STAND ASIDE AND LET THE WATERS SLIP AWAY 'TILL WHAT WE

drums-all

PIANO ACOU

GUITAR ACOU

GUITAR ACOU

GUITAR-DIST

BASS

PIANO ELEC.

STRINGS

57

Melody

drums-all

PIANO ACOU

GUITAR ACOU

GUITAR ACOU

GUITAR-DIST

BASS

PIANO ELEC.

STRINGS

PUT OFF TILL TO MO RROW HAS NOW BE COME TO DAY

59

Melody

drums-all

PIANO ACOU

GUITAR ACOU

GUITAR ACOU

GUITAR-DIST

BASS

PIANO ELEC.

STRINGS

6 AND I WILL 6 SAIL MY VE SSEL TILL THE

61

Melody

RI VER RUNS DRY LIKE A BIRD UP ON THE WIND THESE

drums-all

63

Melody

WA TERS ARE MY SKY I'LL NEVER REACH MY DES TIN A TION

drums-all

GUITAR ACOU

GUITAR ACOU

GUITAR-DIST

BASS

PIANO ELEC.

STRINGS

65

Melody

IF I NE VER TRY SO I WILL SAIL MY VES SEL 'TILL THE

drums-all

GUITAR ACOU

GUITAR ACOU

GUITAR-DIST

BASS

PIANO ELEC.

STRINGS

67

Melody

RIVER RUNS DRY SO I WILL SAIL

drums-all

GUITAR ACOU

GUITAR ACOU

GUITAR-DIST

BASS

PIANO ELEC.

STRINGS

69

Melody

MY WESSEL 'TILL THE ri RIVER RUNS DRY

drums-all

GUITAR ACOU

GUITAR ACOU

GUITAR-DIST

BASS

PIANO ELEC.

STRINGS

71

Melody

drums-all

GUITAR ACOU

GUITAR ACOU

GUITAR-DIST

BASS

PIANO ELEC.

STRINGS

72

Melody

TIMPANI

drums-all

GUITAR ACOU

GUITAR ACOU

GUITAR-DIST

BASS

PIANO ELEC.

STRINGS

'TILL THE ri RIVER RUNS dry

74

drums-all

GUITAR-ACOU.2

GUITAR ACOU

GUITAR ACOU

GUITAR-DIST

BASS

PIANO ELEC.

STEEL

STRINGS

76

TIMPANI

drums-all

GUITAR-ACOU.2

GUITAR ACOU

GUITAR ACOU

GUITAR-DIST

BASS

STEEL

STRINGS

78

drums-all

GUITAR-ACOU.2

GUITAR ACOU  
T  
A  
B

GUITAR ACOU  
T  
A  
B

GUITAR-DIST

BASS

STEEL

STRINGS

80

TIMPANI

drums-all

GUITAR-ACOU.2

GUITAR ACOU  
T  
A  
B

GUITAR ACOU  
T  
A  
B

GUITAR-DIST

BASS

STEEL

STRINGS

82

drums-all

GUITAR-ACOU.2

GUITAR ACOU

GUITAR ACOU

GUITAR-DIST

BASS

STEEL

STRINGS

84

TIMPANI

drums-all

GUITAR-ACOU.2

GUITAR ACOU

GUITAR ACOU

GUITAR-DIST

BASS

STEEL

STRINGS

90

drums-all

GUITAR-ACOU.2

GUITAR ACOU  
T 1 2 1 1 2 1 2 2 . 2 4 4 1 4 2 1 2 4 1 2 1 1 2 1 2  
A B 2 2 2

GUITAR ACOU  
T 1 2 1 2 1 2 2 . 2 4 4 1 4 2 1 2 4 2 1 2 1 1 2 1 2  
A B 2 2 2

GUITAR-DIST

BASS

STEEL

STRINGS

92

drums-all

GUITAR-ACOU.2

GUITAR ACOU  
T 1 2 1 1 2 1 2 2 . 2 4 4 1 4 2 2 1 2 2 2  
A B 2 2 2

GUITAR ACOU  
T 1 2 1 2 1 2 2 . 2 4 4 1 4 2 2 1 2 2 2  
A B 2 2 2

GUITAR-DIST

BASS

STEEL

STRINGS

Robert Wilson - River (Garth Brooks)

Melody

♩ = 75,999969

15

YOU KNOW A

18

DREAM IS LIKE A RIVER EVER CHANGIN' AS IT FLOWS AND THE

20

DREAMER'S JUST A VESSEL THAT MUST

21

FOLLOW WHERE IT GOES TRYING TO LEARN

22

FROM WHAT'S BEHIND YOU AND NEVER KNOWING WHAT'S IN STORE

24

MAKES EACH DAY A CONSTANT BATTLE JUST TO

25

STAY BETWEEN THE SHORES... AND I WILL

27

SAIL MY VESSEL TILL THE RIVER RUNS DRY LIKE A

29

BIRD UP ON THE WIND THESE WATERS ARE MY SKY I'LL NEVER

31

REACH MY DESTINATION IF I NEVER TRY SO I WILL SAIL V.S.

33

MY VES SEL 'TILL THE RIVER RUNS DRY

36

TOO MANYTIMES WE STAND A SIDE AND LET

38

THE WA TERS SLIP AWAY 'TILL WHATWE PUT OFF 'TILL TO MORROW HAS

40

NOW BE COME TO DAY SO DON'T YOU SIT UP ON THE SHORE LINE AND

42

SAY YOU'RE SA TIS FI ED CHOOSE TO CHANCE THE RAPIDS AND

44

DARE TO DANCE THE AND I WILL SAIL MY VE SSEL TILL THE

47

RI VER RUNS DRY LIKE A BIRD UP ON THE WIND THESE

49

WA TERS ARE MY SKY I'LL NEVER REACH MY DES TIN A TION

51

IF I NE VER TRY SO I WILL SAIL MY VES SEL 'TILL THE RIVER RUNS DRY

54

TOO MA NY TIMES WE STAND ASIDE AND

56

LET THE WA TERS SLIP AWAY 'TILL WHAT WE

57

PUT OFF 'TILL TO MO RROW HAS NOW BE COME TO DAY AND I WILL

60

SAIL MY VE SSEL TILL THE RI VER RUNS DRY LIKE A

62

BIRD UP ON THE WIND THESEWA TERS ARE MY SKY I'LL NEVER

64

REACH MY DES TIN A TION IF I NE VER TRY SO I WILL SAIL

66

MY VES SEL 'TILL THE RIVER RUNS DRY SO I WILL SAIL

69

MY VES SEL 'TILL THE ri RIVER RUNS DRY

72

'TILL THE ri RIVER RUNS DRY dry

**21**

95

TIMPANI

Robert Wilson - River (Garth Brooks)

♩ = 75,999969

14 8

26 8 8

45 8 5 7

68 2 2 3

78 3 3

86 3 5

95

drums-all

Robert Wilson - River (Garth Brooks)

♩ = 75,999969

3

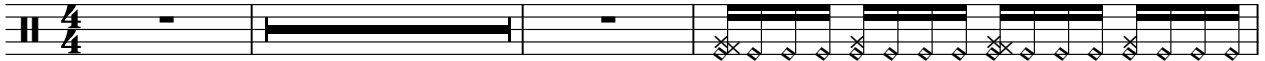

7

9

11

13

15

17

19

21

23

V.S.

26

28

30

32

34

36

38

40

42

44

46

48

50

52

54

56

58

60

62

64

V.S.

66

68

70

71

72

73

74

75

76

77

78

80

81

82

83

84

85

86

87

89

V.S.

6

drums-all

90

91

92

95

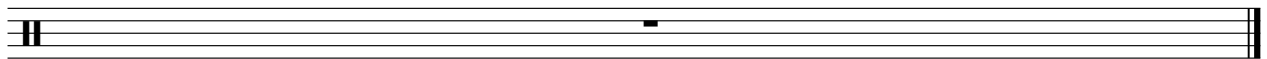

PIANO ACOU

Robert Wilson - River (Garth Brooks)

♩ = 75,999969

2 18

26

8 9 8

54

58

7 7

68

2 24

95

♩ = 75,999969

23 8

35

9 8 5

60

7 2 3

76

84

90

2

95

Robert Wilson - River (Garth Brooks)

GUITAR ACOU

♩ = 75,999969

**6**

TAB notation for measure 6, featuring a bar line and fingerings (2, 0, 2, 0, 0, 0, 6, 7, 5).

9

TAB notation for measure 9, including fingerings (2, 0, 2, 0, 0, 0, 6, 7, 5).

11

TAB notation for measure 11, including fingerings (2, 0, 2, 0, 0, 0, 4, 2, 5, 7).

13

TAB notation for measure 13, including fingerings (2, 0, 2, 0, 0, 0, 6, 7, 5).

15

TAB notation for measure 15, including fingerings (2, 0, 2, 0, 0, 0, 2, 0, 0, 0, 0, 0, 2, 0, 4, 2).

18

TAB notation for measure 18, including fingerings (2, 4, 0, 0, 5, 2, 4, 0, 0, 0).

20

TAB notation for measure 20, including fingerings (2, 4, 0, 0, 4, 0, 5, 2, 5, 5, 2, 4, 0, 4, 4, 0, 4).

22

TAB notation for measure 22, including fingerings (4, 0, 4, 5, 0, 5, 4, 0, 4, 4, 0, 4, 2, 2, 2, 2, 2, 0, 0, 2, 0, 4, 0, 4, 5, 0, 5, 4, 0, 0, 4, 0).

25

TAB notation for measure 25, including fingerings (4, 0, 0, 4, 0, 4, 0, 0, 5, 5, 2, 4, 4, 4, 0, 0, 0, 4, 5, 2, 0, 5, 4, 0, 0, 4, 4, 0, 0, 0).

28

TAB notation for measure 28, including fingerings (5, 0, 5, 5, 0, 2, 0, 2, 4, 0, 0, 0, 4, 0, 5, 2, 0, 5, 5, 0, 0, 4, 0, 0, 2, 0, 2, 2, 5, 5, 2, 2, 4, 0, 4, 0, 2).

V.S.

2  
31

# GUITAR ACOU

4 0 0 4 5 0 5 4 0 0 4 0 | 5 0 5 5 0 2 5 5 0 2

T 0 2 0 0 0 0 0 0 0 0 0 0

A 0 0 0 0 0 0 0 0 0 0 0 0

B 0 0 0 0 0 0 0 0 0 0 0 0

33

4 0 0 4 5 0 5 5 0 0 2 0 | 4 0 0 4 0 | 0 0 0 0 0 2 4 0 0 0 0

T 0 2 0 0 0 0 0 0 0 0 0 0

A 0 0 0 0 0 0 0 0 0 0 0 0

B 0 2 0 4 4 0 0 0 0 0 0 0

36

4 0 0 4 4 0 0 2 4 0 0 0 0 4 | 0 0 0 0 2 4 0 0 0 0 | 5 0 0 5 0 2 4 0 0 0 0

T 0 0 0 0 0 0 0 0 0 0 0 0 0

A 0 0 0 0 0 0 0 0 0 0 0 0 0

B 0 0 0 0 0 0 0 0 0 0 0 0 0

39

5 0 0 5 0 2 4 0 0 0 4 0 | 5 2 2 5 5 2 2 4 0 4 4 0 4

T 0 0 0 0 0 0 0 0 0 0 0 0 0

A 4 4 4 4 4 4 2 0 2 2 0 0 0

B 2 0 2 2 0 0 0 0 0 0 0 0 0

41

4 0 0 4 5 0 5 4 0 0 4 4 0 4 | 2 2 2 2 2 2 0 0 2 0 | 4 0 0 4 5 0 5 4 0 0 4 0

T 0 0 0 0 0 0 0 0 0 0 0 0 0

A 2 4 4 0 0 0 0 0 0 0 0 0 0

B 2 5 0 0 0 0 0 0 0 0 0 0 0

44

4 0 0 4 0 | 4 0 0 5 5 2 4 4 | 4 0 0 4 5 2 0 5 4 0 0 4 4 0 0

T 0 0 0 0 0 0 0 0 0 0 0 0 0 0

A 2 2 0 0 0 0 0 0 0 0 0 0 0 0

B 0 0 0 0 0 0 0 0 0 0 0 0 0 0

47

5 0 5 5 0 0 2 4 0 0 0 4 0 | 5 0 5 5 0 0 4 0 0 2 0 | 2 2 5 5 2 2 4 0 4 0 2

T 0 2 0 0 0 0 0 0 0 0 0 0 0

A 0 0 0 0 0 0 0 0 0 0 0 0 0

B 4 4 2 2 0 2 4 0 0 0 0 0 0

50

4 0 0 4 5 0 5 4 0 0 4 0 | 5 0 5 5 0 0 2 5 5 0 2

T 0 2 0 0 0 0 0 0 0 0 0 0

A 0 0 0 0 0 0 0 0 0 0 0 0

B 0 0 0 0 0 0 0 0 0 0 0 0

52

4 0 0 4 5 0 5 5 0 0 2 0 | 4 0 0 4 0 | 4 0 4 4 0 0 4 0 0 4 0 4 2

T 0 2 0 0 0 0 0 0 0 0 0 0

A 0 0 0 0 0 0 0 0 0 0 0 0

B 0 2 0 0 0 0 0 0 0 0 0 0 4

55

0 0 4 4 0 0 2 0 0 0 0 0 0 0 0 0 0 0 0 0 0 0 0 0

T 2 2 2 2 2 2 0 0 2 2 0 0 0 0 0 0 0 0 0 0 0 0 0 0

A 4

B 2 5 5 4 5 5 4 2 4 4 4 4 4 4 4 4 4 4 4 4 4 4 4 4

58

3

64

66

69

72

75

78

81

84

87

V.S.

4  
90

# GUITAR ACOU

Tablature for measures 90 and 91. The strings are labeled T (Treble), A (Acoustic), and B (Bass). Measure 90 contains two measures of music. Measure 91 contains two measures of music, with a question mark under the bass string in the second measure.

T	1	2	1	1	2	1	2	2	1	2	1	1	2	1	2
A									2	4	4	1	4	2	1
B	2								2	4	4	2	1	1	2

92

Tablature for measure 92. The strings are labeled T (Treble), A (Acoustic), and B (Bass). The measure contains two measures of music, with a question mark under the bass string in the second measure.

T	1	2	1	1	2	1	2	2	1	2	1	2	1	2	1
A									2	4	4	1	4	2	1
B	2								2	4	4	2	1	1	2

95

Empty guitar tablature for measure 95, showing the strings labeled T (Treble), A (Acoustic), and B (Bass).

# Robert Wilson - River (Garth Brooks)

## GUITAR ACOU

$\text{♩} = 75,999969$

**6**

V.S.

2  
31

# GUITAR ACOU

4 0 0 4 5 0 5 4 0 0 4 0 | 5 0 5 5 0 2 5 5 0 2

T 0 2 0 2 0 2 2 5 5 0 2

A 0 0 0 0 0 0 0 0 0 0 0 0

B 0 0 0 0 0 0 0 0 0 0 0 0

33

4 0 0 4 5 0 5 5 0 0 2 0 | 4 0 0 4 0 | 0 0 0 0 0 2 4 0 0 0 0

T 0 2 0 2 0 2 0 0 0 0 0 0 0 0 0 0 0 0 0 0 0 0

A 0

B 0 2 0 4 4 0

36

4 0 4 4 0 0 2 4 0 0 0 0 4 | 0 0 0 2 4 0 0 0 | 5 0 0 5 0 2 4 0 0 0 0

T 0

A 0

B 0

39

5 0 0 5 0 2 4 0 0 0 4 0 | 5 2 2 5 5 2 2 4 0 4 4 0 4

T 0 0 0 0 0 0 4 4 4 4 4 4 2 0 2 2

A 0 0 0 0 0 0 4 4 4 4 4 4 2 0 2 2

B 0 0 0 0 0 0 4 4 4 4 4 4 2 0 2 2

41

4 0 0 4 5 0 5 4 0 0 4 4 0 4 | 2 2 2 2 2 2 0 0 2 0 | 4 0 0 4 5 0 5 4 0 0 4 0

T 0

A 0

B 2 4 4 0 0 0 5

44

4 0 0 4 0 | 4 0 5 2 2 2 4 4 | 4 0 0 4 5 2 0 5 4 0 0 4 4 0 0 0

T 0 0 5 2 2 2 4 4 0 0 4 4 0 0 0 0 0 0 0 0 0 0

A 0

B 0 2 2 0 0 0 0 0 0 0 0 0 0 0 0 0 0 0 0 0 0 0

47

5 0 5 5 0 0 2 4 0 0 0 4 0 | 5 0 5 5 0 0 4 0 2 0 | 2 2 5 5 2 2 4 0 4 0 2

T 0 2 0 2 0 2 0 2 0 0 0 0 0 0 0 0 0 0 0 0 0 0

A 0

B 0 4 4 2 0 2 4 0 0 0

50

4 0 0 4 5 0 5 4 0 0 4 0 | 5 0 5 5 0 0 2 5 5 0 2

T 0 2 0 2 0 2 0 2 0 2 0 2 0 2 0 2

A 0 0 0 0 0 0 0 0 0 0 0 0 0 0 0 0

B 0 0 0 0 0 0 0 0 0 0 0 0 0 0 0 0

52

4 0 0 4 5 0 5 5 0 0 2 0 | 4 0 0 4 0 | 4 0 4 4 0 0 4 0 0 4 0 4 2

T 0 2 0 2 0 2 0 2 0 2 0 2 0 2 0 2 0 2 0 2 0 2

A 0

B 0 2 0 4 4 0 4 4

55

0 0 4 4 0 0 2 2 0 0 2 2 | 0 0 0 0 | 0 0 2 2 0 0 0 0 0 0

T 0 0 2 2 0 2 0 2 0 2 0 2 0 2 0 2 0 2 0 2 0 2

A 0

B 2 5 4 4 5 5 4 2 4 4

58

3

64

66

69

72

75

78

81

84

87

V.S.

4  
90

# GUITAR ACOU

Tablature for measures 90 and 91. The strings are labeled T (Treble), A (Acoustic), and B (Bass). Measure 90: T (1 2 1 2 2), A (1 2 1 1 2 4 4 1 4 2), B (2). Measure 91: T (2 2), A (1 2 4 1 2 1 1 2 1 2), B (2).

92

Tablature for measure 92. The strings are labeled T, A, and B. Measure 92: T (2 2), A (1 2 1 1 2 4 4 1 4 2), B (2 2 2 2).

95

Empty guitar tablature for measure 95, with strings labeled T, A, and B.

GUITAR-DIST

Robert Wilson - River (Garth Brooks)

♩ = 75,999969

9

16

7 8

36

3

46

46

54

54

59

3

68

68

2

GUITAR-DIST

76

83

88

95

BASS

Robert Wilson - River (Garth Brooks)

♩ = 75,999969

6

13

22

29

36

43

49

55

58

3

2

BASS

63

69

78

86

95

PIANO ELEC.

Robert Wilson - River (Garth Brooks)

♩ = 75,999969

6

6

12

18

7

7

31

38

44

V.S.

50

56

60

68

72

95

SOLO VOX SYNTH

Robert Wilson - River (Garth Brooks)

♩ = 75,999969

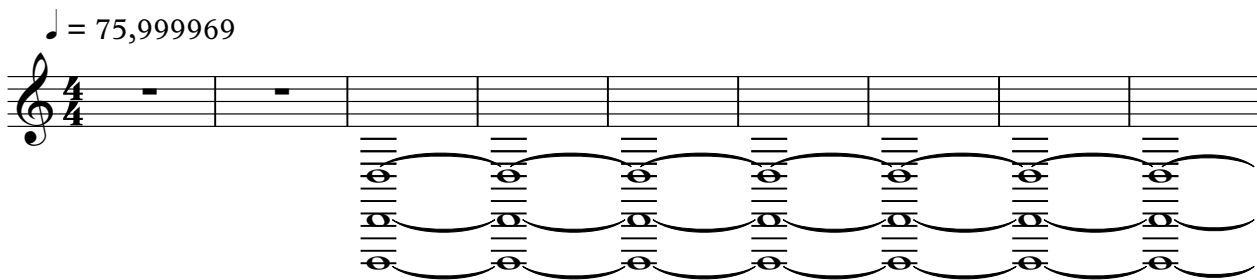

10

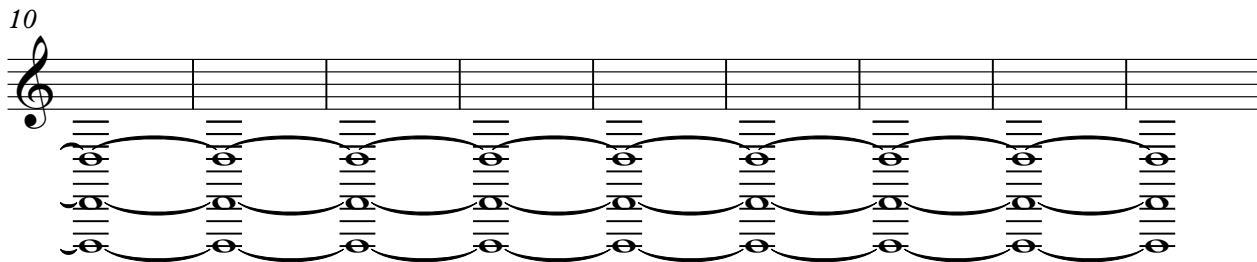

19

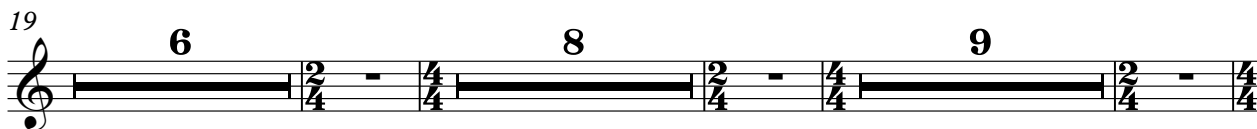

45

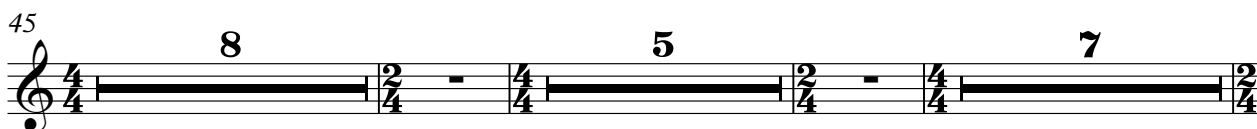

67

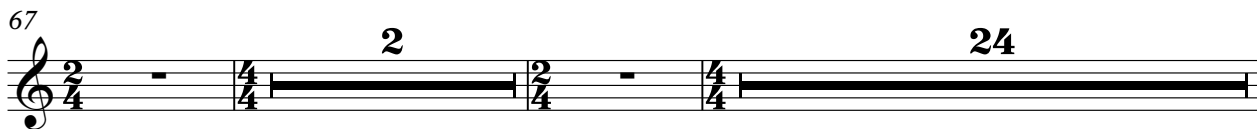

95

# STEEL

## Robert Wilson - River (Garth Brooks)

♩ = 75,999969

3 17

26 8 9 8

54 5 7 2

71 3

81

88 2

95

# ECHO DROPS

Robert Wilson - River (Garth Brooks)

♩ = 75,999969

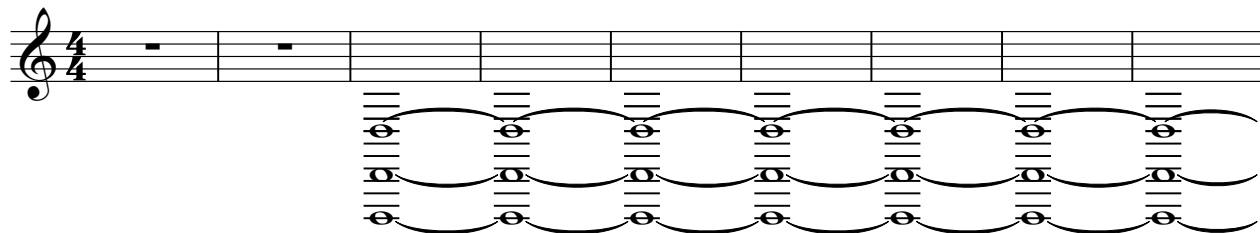

10

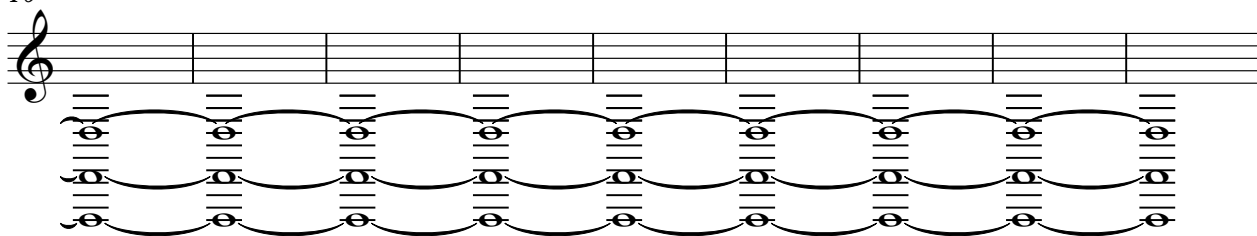

19

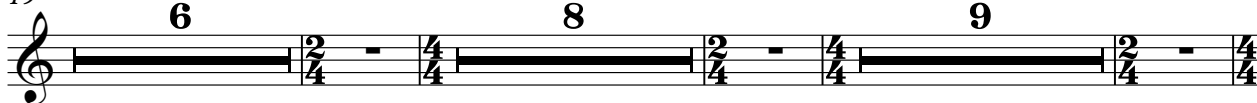

45

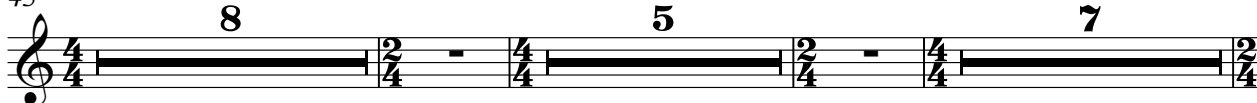

67

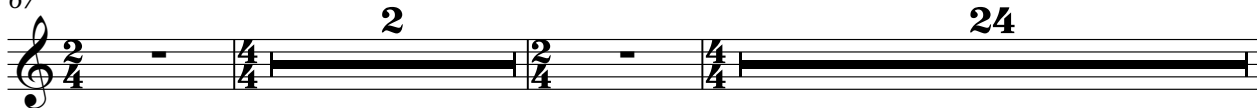

95

STRINGS

Robert Wilson - River (Garth Brooks)

♩ = 75,999969

18

25

33

41

49

56

64

72

81

88

2

# STRINGS

95

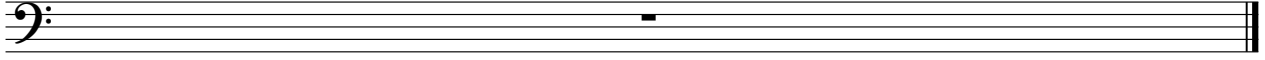

BREATH NOISE

Robert Wilson - River (Garth Brooks)

♩ = 75,999969

||  $\frac{4}{4}$  | - | | | | | | | | | |

10

|| | | | | | | | | |

19

|| — **6** —  $\frac{2}{4}$  —  $\frac{4}{4}$  — **8** —  $\frac{2}{4}$  —  $\frac{4}{4}$  — **9** —  $\frac{2}{4}$  —  $\frac{4}{4}$  ||

45

||  $\frac{4}{4}$  — **8** —  $\frac{2}{4}$  —  $\frac{4}{4}$  — **5** —  $\frac{2}{4}$  —  $\frac{4}{4}$  — **7** —  $\frac{2}{4}$  ||

67

||  $\frac{2}{4}$  —  $\frac{4}{4}$  — **2** —  $\frac{2}{4}$  —  $\frac{4}{4}$  — **24** — ||

95

|| | | | | | | | | | |