

# Richard Marx - Chains Around My Heart

♩ = 100,000000

Music by Richard Marx

Jazz Guitar

Electric Guitar

Music by Richard Marx

J. Gtr.

E. Gtr.

Music by Richard Marx

E. Gtr.

Lyrics by Fee Waybill

Played by Matt Varughese

"Chains Around My Heart"

Solo

7

Music by Richard Marx

E. Gtr.

Lyrics by Fee Waybill

Played by Matt Varughese

"Chains Around My Heart"

Solo

10

Music by Richard Marx

E. Gtr.

Lyrics by Fee Waybill

Played by Matt Varughese

"Chains Around My Heart"

Solo

12

Music by Richard Marx

E. Gtr.

Lyrics by Fee Waybill

Played by Matt Varughese

"Chains Around My Heart"

Solo

This block contains the musical notation for measures 12 and 13. It features five staves: a vocal line for 'Music by Richard Marx', an electric guitar line for 'E. Gtr.', a bass line for 'Lyrics by Fee Waybill', a bass line for 'Played by Matt Varughese', and a solo guitar line for 'Chains Around My Heart'. The music is in the key of D major and 4/4 time. Measure 12 starts with a treble clef and a key signature of one sharp (F#). The solo section begins in measure 13 with a treble clef and a key signature of two sharps (D major).

14

Music by Richard Marx

E. Gtr.

Lyrics by Fee Waybill

Played by Matt Varughese

"Chains Around My Heart"

Solo

This block contains the musical notation for measures 14 and 15. It features five staves: a vocal line for 'Music by Richard Marx', an electric guitar line for 'E. Gtr.', a bass line for 'Lyrics by Fee Waybill', a bass line for 'Played by Matt Varughese', and a solo guitar line for 'Chains Around My Heart'. The music continues in the key of D major and 4/4 time. Measure 14 starts with a treble clef and a key signature of one sharp (F#). The solo section continues in measure 15 with a treble clef and a key signature of two sharps (D major).

16

Music by Richard Marx

E. Gtr.

Lyrics by Fee Waybill

Played by Matt Varughese

"Chains Around My Heart"

Solo

This block contains the musical notation for measures 16 and 17. It features five staves: a vocal line for 'Music by Richard Marx', an electric guitar line for 'E. Gtr.', a bass line for 'Lyrics by Fee Waybill', a bass line for 'Played by Matt Varughese', and a solo guitar line for 'Chains Around My Heart'. The key signature has one sharp (F#) and the time signature is 7/8. The notation includes various rhythmic values, accidentals, and articulation marks.

18

Music by Richard Marx

E. Gtr.

Lyrics by Fee Waybill

Played by Matt Varughese

"Chains Around My Heart"

Solo

This block contains the musical notation for measures 18 and 19. It features five staves: a vocal line for 'Music by Richard Marx', an electric guitar line for 'E. Gtr.', a bass line for 'Lyrics by Fee Waybill', a bass line for 'Played by Matt Varughese', and a solo guitar line for 'Chains Around My Heart'. The key signature has one sharp (F#) and the time signature is 7/8. The notation includes various rhythmic values, accidentals, and articulation marks.

21

Music by Richard Marx

E. Gtr.

Lyrics by Fee Waybill

Played by Matt Varughese

"Chains Around My Heart"

Solo

This block contains the musical notation for measures 21 and 22. It features five staves: a vocal line for 'Music by Richard Marx', an electric guitar line for 'E. Gtr.', a bass line for 'Lyrics by Fee Waybill', a bass line for 'Played by Matt Varughese', and a solo guitar section for 'Chains Around My Heart'. The solo section consists of two staves with complex chordal and melodic patterns.

23

Music by Richard Marx

E. Gtr.

Lyrics by Fee Waybill

Played by Matt Varughese

"Chains Around My Heart"

Solo

This block contains the musical notation for measures 23 and 24. It features five staves: a vocal line for 'Music by Richard Marx', an electric guitar line for 'E. Gtr.', a bass line for 'Lyrics by Fee Waybill', a bass line for 'Played by Matt Varughese', and a solo guitar section for 'Chains Around My Heart'. The solo section consists of two staves with complex chordal and melodic patterns.

26

Music by Richard Marx

E. Gtr.

Lyrics by Fee Waybill

Played by Matt Varughese

"Chains Around My Heart"

Solo

This block contains the musical notation for measures 26 and 27. It features four staves: Music by Richard Marx (treble clef), E. Gtr. (treble clef), Lyrics by Fee Waybill (bass clef), and Played by Matt Varughese (bass clef). The key signature has one sharp (F#). The melody in the top two staves consists of eighth and quarter notes. The bass line in the bottom two staves provides a harmonic accompaniment with chords and single notes.

28

Music by Richard Marx

E. Gtr.

Lyrics by Fee Waybill

Played by Matt Varughese

"Chains Around My Heart"

Solo

This block contains the musical notation for measures 28 and 29. It features four staves: Music by Richard Marx (treble clef), E. Gtr. (treble clef), Lyrics by Fee Waybill (bass clef), and Played by Matt Varughese (bass clef). The key signature has one sharp (F#). The melody in the top two staves continues with eighth and quarter notes. The bass line in the bottom two staves continues the accompaniment.

30

Music by Richard Marx

E. Gtr.

Lyrics by Fee Waybill

Played by Matt Varughese

"Chains Around My Heart"

Solo

This block contains the musical notation for measures 30 and 31. It features five staves: the first four are grouped together and labeled 'Music by Richard Marx', 'E. Gtr.', 'Lyrics by Fee Waybill', and 'Played by Matt Varughese'. The fifth staff is labeled 'Solo' and contains the title '"Chains Around My Heart"'. The notation includes treble and bass clefs, a key signature of one sharp (F#), and a 7/8 time signature. The music consists of chords and melodic lines.

32

Music by Richard Marx

E. Gtr.

Lyrics by Fee Waybill

Played by Matt Varughese

"Chains Around My Heart"

Solo

This block contains the musical notation for measures 32 and 33. It features five staves: the first four are grouped together and labeled 'Music by Richard Marx', 'E. Gtr.', 'Lyrics by Fee Waybill', and 'Played by Matt Varughese'. The fifth staff is labeled 'Solo' and contains the title '"Chains Around My Heart"'. The notation includes treble and bass clefs, a key signature of one sharp (F#), and a 7/8 time signature. The music continues with chords and melodic lines.

34

Music by Richard Marx

E. Gtr.

Lyrics by Fee Waybill

Played by Matt Varughese

"Chains Around My Heart"

Solo

Detailed description of the musical score for measures 34-35: The score consists of five staves. The top staff is for the music by Richard Marx, the second for the electric guitar (E. Gtr.), the third for the lyrics by Fee Waybill, the fourth for the guitar played by Matt Varughese, and the fifth for a solo. The key signature is one sharp (F#) and the time signature is 4/4. Measure 34 begins with a guitar solo in the treble clef, featuring a melodic line of eighth and quarter notes. The bass line in the bass clef consists of a steady eighth-note pattern. The lyrics 'Chains Around My Heart' are written below the bass line. Measure 35 continues the solo and bass line.

36

Music by Richard Marx

E. Gtr.

Lyrics by Fee Waybill

Played by Matt Varughese

"Chains Around My Heart"

Solo

Detailed description of the musical score for measures 36-37: The score consists of five staves. The top staff is for the music by Richard Marx, the second for the electric guitar (E. Gtr.), the third for the lyrics by Fee Waybill, the fourth for the guitar played by Matt Varughese, and the fifth for a solo. The key signature is one sharp (F#) and the time signature is 4/4. Measure 36 continues the guitar solo from the previous section. The melodic line in the treble clef is more active, with eighth and quarter notes. The bass line in the bass clef continues with a steady eighth-note pattern. The lyrics 'Chains Around My Heart' are written below the bass line. Measure 37 concludes the solo and bass line.

38

Music by Richard Marx

E. Gtr.

Lyrics by Fee Waybill

Played by Matt Varughese

"Chains Around My Heart"

Solo

This block contains the musical notation for measures 38 and 39. It features five staves: a vocal line for 'Music by Richard Marx', an electric guitar line for 'E. Gtr.', a bass line for 'Lyrics by Fee Waybill', another bass line for 'Played by Matt Varughese', and a solo guitar line for the song 'Chains Around My Heart'. The notation includes treble and bass clefs, a key signature of one sharp (F#), and various musical symbols such as notes, rests, and bar lines.

40

Music by Richard Marx

E. Gtr.

Lyrics by Fee Waybill

Played by Matt Varughese

"Chains Around My Heart"

Solo

This block contains the musical notation for measures 40 and 41. It features five staves: a vocal line for 'Music by Richard Marx', an electric guitar line for 'E. Gtr.', a bass line for 'Lyrics by Fee Waybill', another bass line for 'Played by Matt Varughese', and a solo guitar line for the song 'Chains Around My Heart'. The notation includes treble and bass clefs, a key signature of one sharp (F#), and various musical symbols such as notes, rests, and bar lines.

42

Music by Richard Marx

E. Gtr.

Lyrics by Fee Waybill

Played by Matt Varughese

"Chains Around My Heart"

Solo

This block contains the musical notation for measures 42 and 43. It features five staves: a vocal line for 'Music by Richard Marx', an electric guitar line for 'E. Gtr.', a bass line for 'Lyrics by Fee Waybill', a bass line for 'Played by Matt Varughese', and a solo guitar line for the song 'Chains Around My Heart'. The notation includes treble and bass clefs, a key signature of one sharp (F#), and various musical symbols such as notes, rests, and bar lines.

44

Music by Richard Marx

E. Gtr.

Lyrics by Fee Waybill

Played by Matt Varughese

"Chains Around My Heart"

Solo

This block contains the musical notation for measures 44 and 45. It features five staves: a vocal line for 'Music by Richard Marx', an electric guitar line for 'E. Gtr.', a bass line for 'Lyrics by Fee Waybill', a bass line for 'Played by Matt Varughese', and a solo guitar line for the song 'Chains Around My Heart'. The notation includes treble and bass clefs, a key signature of one sharp (F#), and various musical symbols such as notes, rests, and bar lines.

47

Music by Richard Marx

E. Gtr.

Lyrics by Fee Waybill

Played by Matt Varughese

"Chains Around My Heart"

Solo

This block contains the musical notation for measures 47 and 48. It features five staves: the first four are grouped together and the fifth is a solo section. The first staff is for the music by Richard Marx, the second for electric guitar, the third for lyrics by Fee Waybill, and the fourth for Matt Varughese's playing. The solo section for 'Chains Around My Heart' is on the fifth staff, showing a complex melodic line with many accidentals.

49

Music by Richard Marx

E. Gtr.

Lyrics by Fee Waybill

Played by Matt Varughese

"Chains Around My Heart"

Solo

This block contains the musical notation for measures 49 and 50. It features five staves: the first four are grouped together and the fifth is a solo section. The first staff is for the music by Richard Marx, the second for electric guitar, the third for lyrics by Fee Waybill, and the fourth for Matt Varughese's playing. The solo section for 'Chains Around My Heart' is on the fifth staff, continuing the complex melodic line from the previous block.

52

Music by Richard Marx

E. Gtr.

Lyrics by Fee Waybill

Played by Matt Varughese

"Chains Around My Heart"

Solo

54

Music by Richard Marx

E. Gtr.

Lyrics by Fee Waybill

Played by Matt Varughese

"Chains Around My Heart"

Solo

56

Music by Richard Marx

E. Gtr.

Lyrics by Fee Waybill

Played by Matt Varughese

"Chains Around My Heart"

Solo

This block contains the musical notation for measures 56 and 57. It features five staves: the first four are grouped together and labeled 'Music by Richard Marx', 'E. Gtr.', 'Lyrics by Fee Waybill', and 'Played by Matt Varughese'. The fifth staff is labeled 'Solo' and contains the title '"Chains Around My Heart"'. The notation includes treble and bass clefs, a 7/8 time signature, and various musical symbols such as sharps, accidentals, and slurs.

58

Music by Richard Marx

E. Gtr.

Lyrics by Fee Waybill

Played by Matt Varughese

"Chains Around My Heart"

Solo

This block contains the musical notation for measures 58 and 59. It features five staves: the first four are grouped together and labeled 'Music by Richard Marx', 'E. Gtr.', 'Lyrics by Fee Waybill', and 'Played by Matt Varughese'. The fifth staff is labeled 'Solo' and contains the title '"Chains Around My Heart"'. The notation includes treble and bass clefs, a 7/8 time signature, and various musical symbols such as sharps, accidentals, and slurs.

60

Music by Richard Marx

E. Gtr.

Lyrics by Fee Waybill

Played by Matt Varughese

"Chains Around My Heart"

Solo

62

Music by Richard Marx

E. Gtr.

Lyrics by Fee Waybill

Played by Matt Varughese

"Chains Around My Heart"

Solo

64

Music by Richard Marx

E. Gtr.

Lyrics by Fee Waybill

Played by Matt Varughese

"Chains Around My Heart"

Solo

This block contains the musical notation for measures 64 and 65. It features five staves: the first four are grouped together and the fifth is a solo section. The first staff is for the music by Richard Marx, the second for the electric guitar (E. Gtr.), the third for the lyrics by Fee Waybill, and the fourth for the performance by Matt Varughese. The fifth staff is a solo section for the song "Chains Around My Heart". The notation includes treble and bass clefs, various note values, and rests.

66

Music by Richard Marx

E. Gtr.

Lyrics by Fee Waybill

Played by Matt Varughese

"Chains Around My Heart"

Solo

This block contains the musical notation for measures 66 and 67. It features five staves: the first four are grouped together and the fifth is a solo section. The first staff is for the music by Richard Marx, the second for the electric guitar (E. Gtr.), the third for the lyrics by Fee Waybill, and the fourth for the performance by Matt Varughese. The fifth staff is a solo section for the song "Chains Around My Heart". The notation includes treble and bass clefs, various note values, and rests.

68

Music by Richard Marx

E. Gtr.

Lyrics by Fee Waybill

Played by Matt Varughese

"Chains Around My Heart"

Solo

70

Music by Richard Marx

E. Gtr.

Lyrics by Fee Waybill

Played by Matt Varughese

"Chains Around My Heart"

Solo

73

Music by Richard Marx

E. Gtr.

Lyrics by Fee Waybill

Played by Matt Varughese

"Chains Around My Heart"

Solo

This block contains the musical notation for measures 73 and 74. It features five staves: a vocal line for 'Lyrics by Fee Waybill', a guitar line for 'E. Gtr.', a bass line for 'Played by Matt Varughese', a melody line for 'Music by Richard Marx', and a solo guitar line for 'Solo'. The solo line includes complex chordal textures and melodic runs.

75

Music by Richard Marx

E. Gtr.

Lyrics by Fee Waybill

Played by Matt Varughese

"Chains Around My Heart"

Solo

This block contains the musical notation for measures 75 and 76. It features five staves: a vocal line for 'Lyrics by Fee Waybill', a guitar line for 'E. Gtr.', a bass line for 'Played by Matt Varughese', a melody line for 'Music by Richard Marx', and a solo guitar line for 'Solo'. The solo line continues with intricate guitar work, including arpeggiated chords and melodic phrases.

77

Music by Richard Marx

E. Gtr.

Lyrics by Fee Waybill

Played by Matt Varughese

"Chains Around My Heart"

Solo

79

Music by Richard Marx

E. Gtr.

Lyrics by Fee Waybill

Played by Matt Varughese

"Chains Around My Heart"

Solo

81

Music by Richard Marx

E. Gtr.

Lyrics by Fee Waybill

Played by Matt Varughese

"Chains Around My Heart"

Solo

83

Music by Richard Marx

E. Gtr.

Lyrics by Fee Waybill

Played by Matt Varughese

"Chains Around My Heart"

Solo

85

Music by Richard Marx

E. Gtr.

Lyrics by Fee Waybill

Played by Matt Varughese

"Chains Around My Heart"

Solo

This block contains the musical notation for measures 85 and 86. It features five staves: a vocal line for 'Music by Richard Marx', an electric guitar line for 'E. Gtr.', a bass line for 'Lyrics by Fee Waybill', a bass line for 'Played by Matt Varughese', and a solo guitar line for 'Chains Around My Heart'. The key signature has two sharps (F# and C#), and the time signature is 7/8. The notation includes various chords, melodic lines, and a solo section with intricate guitar techniques.

87

Music by Richard Marx

E. Gtr.

Lyrics by Fee Waybill

Played by Matt Varughese

"Chains Around My Heart"

Solo

This block contains the musical notation for measures 87 and 88. It features five staves: a vocal line for 'Music by Richard Marx', an electric guitar line for 'E. Gtr.', a bass line for 'Lyrics by Fee Waybill', a bass line for 'Played by Matt Varughese', and a solo guitar line for 'Chains Around My Heart'. The key signature has two sharps (F# and C#), and the time signature is 7/8. The notation includes various chords, melodic lines, and a solo section with intricate guitar techniques.

89

Music by Richard Marx

E. Gtr.

Lyrics by Fee Waybill

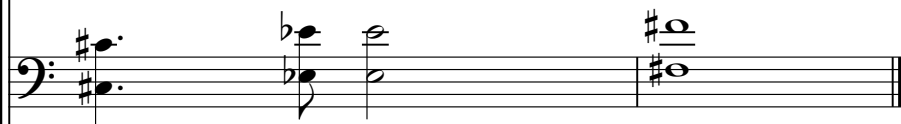

Played by Matt Varughese

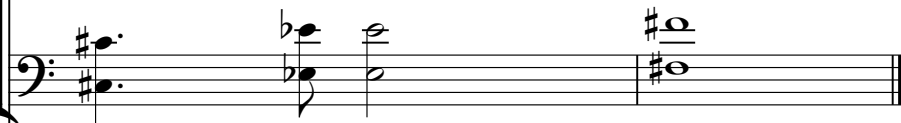

"Chains Around My Heart"

Solo

Richard Marx - Chains Around My Heart

Music by Richard Marx

♩ = 100,000000

6

11

15

19

24

29

33

37

41

V.S.

45

50

55

59

63

67

71

75

79

83

87

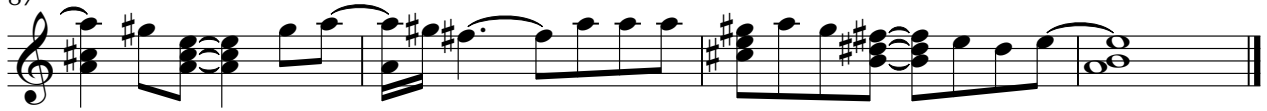

♩ = 100,000000

4

Richard Marx - Chains Around My Heart

Electric Guitar

♩ = 100,000000

V.S.

45

50

55

59

63

67

71

75

79

83

87

# Richard Marx - Chains Around My Heart

Lyrics by Fee Waybill

♩ = 100,000000

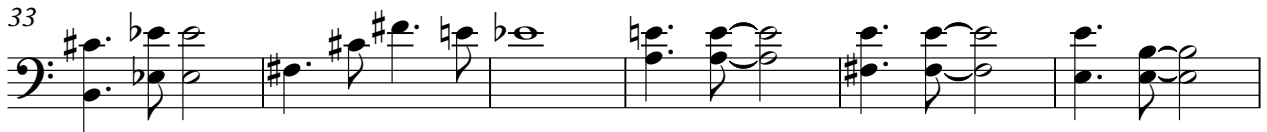

V.S.

61

66

71

76

81

86

Richard Marx - Chains Around My Heart

Played by Matt Varughese

♩ = 100,000000

4

11

17

22

28

33

39

44

49

55

V.S.

61

66

71

76

81

86

"Chains Around My Heart"

Richard Marx - Chains Around My Heart

♩ = 100,000000

4

7

11

14

17

21

25

29

33

37

V.S.

"Chains Around My Heart"

"Chains Around My Heart"

76

79

82

85

88

# Richard Marx - Chains Around My Heart

Solo

♩ = 100,000000

4

9

13

17

21

26

30

34

38

42

V.S.

46

50

54

58

62

66

70

74

78

82

Solo

3

86

88

