

Roberta Miranda - Atracao Fatal

♩ = 98,039215

Percussion

Jazz Guitar

Electric Bass

Bandoneon

Bandoneon

4

Perc.

J. Gtr.

E. Bass

Band.

Band.

2

5

6

7

8

9

Perc.

J. Gtr.

E. Bass

Band.

Band.

11

Perc.

J. Gtr.

E. Bass

Band.

12

Perc. J. Gtr. E. Bass Band.

13

Perc. J. Gtr. E. Bass Band.

14

Perc. J. Gtr. E. Bass Band.

15

Perc. J. Gtr. E. Bass Band.

16

Perc. J. Gtr. E. Bass Band.

17

Perc. J. Gtr. E. Bass Band.

19

Perc. J. Gtr. E. Bass Band.

20

Perc. J. Gtr. E. Bass Band.

21

Perc. J. Gtr. E. Bass Band.

22

Perc. J. Gtr. E. Bass Band.

23

Perc. J. Gtr. E. Bass Band.

24

Perc. J. Gtr. E. Bass Band.

25

Perc. J. Gtr. E. Bass Band.

27

Perc. J. Gtr. E. Bass Band.

28

Perc. J. Gtr. E. Bass Band.

29

Perc.

J. Gtr.

E. Bass

Band.

30

Perc.

J. Gtr.

E. Bass

Band.

31

Perc.

J. Gtr.

E. Bass

Band.

32

Perc. J. Gtr. E. Bass Band.

33

Perc. J. Gtr. E. Bass Band.

34

Perc. J. Gtr. E. Bass Band. Band.

35

Perc.

J. Gtr.

E. Bass

Band.

Band.

36

Perc.

J. Gtr.

E. Bass

Band.

Band.

37

Perc.

J. Gtr.

E. Bass

Band.

Band.

38

Perc.

J. Gtr.

E. Bass

Band.

Band.

39

Perc.

J. Gtr.

E. Bass

Band.

Band.

40

Perc.

J. Gtr.

E. Bass

Band.

Band.

41

43

44

Perc. J. Gtr. E. Bass Band.

45

Perc. J. Gtr. E. Bass Band.

46

Perc. J. Gtr. E. Bass Band.

47

Perc. J. Gtr. E. Bass Band.

48

Perc. J. Gtr. E. Bass Band.

49

Perc. J. Gtr. E. Bass Band.

51

Perc. J. Gtr. E. Bass Band.

52

Perc. J. Gtr. E. Bass Band.

53

Perc. J. Gtr. E. Bass Band.

54

Perc. J. Gtr. E. Bass Band.

55

Perc. J. Gtr. E. Bass Band.

56

Perc. J. Gtr. E. Bass Band.

57

Perc. J. Gtr. E. Bass Band.

59

Perc. J. Gtr. E. Bass Band.

60

Perc. J. Gtr. E. Bass Band.

61

Perc. J. Gtr. E. Bass Band.

62

Perc. J. Gtr. E. Bass Band.

63

Perc. J. Gtr. E. Bass Band.

64

Perc.

J. Gtr.

E. Bass

Band.

65

Perc.

J. Gtr.

E. Bass

Band.

66

Perc.

J. Gtr.

E. Bass

Band.

67

68

69

70

Perc. J. Gtr. E. Bass Band.

71

Perc. J. Gtr. E. Bass Band.

72

Perc. J. Gtr. E. Bass Band.

73

Perc. J. Gtr. E. Bass Band.

74

Perc. J. Gtr. E. Bass Band.

75

Perc. J. Gtr. E. Bass Band.

76

Perc.

J. Gtr. 8

E. Bass

Band.

77

Perc.

J. Gtr.

E. Bass

Band.

78

Perc.

E. Bass

Band.

Band.

79

Perc.

E. Bass

Band.

82

Perc.

89

Perc.

Roberta Miranda - Atracao Fatal

Percussion

♩ = 98,039215

V.S.

42

44

46

48

50

52

54

56

58

60

V.S.

♩ = 98,039215

6

10

14

18

21

25

28

32

35

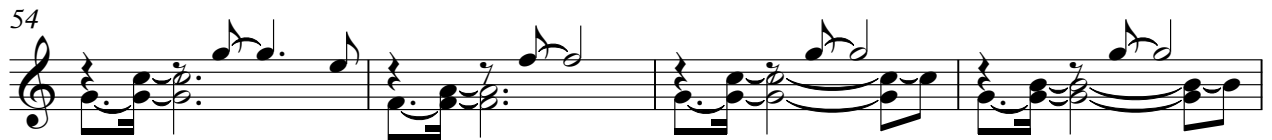
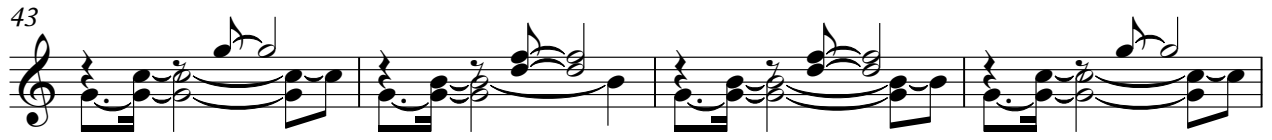

76

18

Roberta Miranda - Atracao Fatal

Electric Bass

♩ = 98,039215

V.S.

38

41

45

48

52

56

60

64

68

72

76

79

Roberta Miranda - Atracao Fatal

Bandoneon

♩ = 98,039215

V.S.

17

19

21

23

25

27

29

31

33

35

37

39

41

44

46

48

V.S.

50

52

54

56

58

60

62

64

66

68

70

72

74

76

78

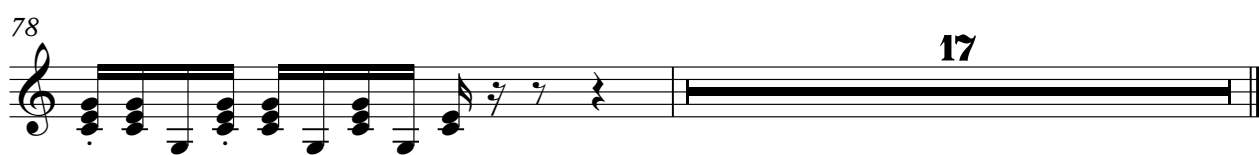

Roberta Miranda - Atracao Fatal

Bandoneon

♩ = 98,039215

5

8

11 23

36

39

42 35 35

79 15